182

SUBSCRIPTIONS

PUBLIC RECORDS CANADA. OFFICE.

TO

CANADIAN NATIONAL FUND

FOR THE

RELIEF OF THE DISTRESS IN INDIA

KNOWN AS THE

"CANADIAN INDIA FAMINE FUND"

DEPARTMENT SECRETARY OF STATE LIBRARY

OTTAWA
GOVERNMENT PRINTING BUREAU
1897

SUBSCRIPTIONS

TO

CANADIAN NATIONAL FUND

FOR THE

RELIEF OF THE DISTRESS IN INDIA

KNOWN AS THE

CANADIAN INDIA FAMINE FUND"

OTTAWA
GOVERNMENT PRINTING BUREAU
1897

PAAP
HV
104
C35S8

75332

PUBLIC RECORDS CANADA. OFFICE.

GOVERNMENT HOUSE,
OTTAWA, 21st June, 1897.

To the Subscribers
To the "India Famine Fund" in Canada:

When it became evident in the early part of this year that India was face to face with famine resulting from a shrinkage in the rainfall, and a shortage in the crops that told severely upon a population already enfeebled by several bad harvests in succession, the necessity for aid and that of the most prompt character became painfully apparent. As soon as this need was presented to the Canadian people, vigorous measures were taken towards assisting in the relief of the suffering.

It was deemed wise to make the movement national in character and accordingly a fund was inaugurated to be styled the "Canadian India Famine Fund." The co-operation of the Lieutenant-Governors of the different provinces was invited and cordially given, and through them communication was had with the various municipal bodies, and school districts, throughout the Dominion. The assistance of the various banking institutions of the country was also invoked, and they tendered the services of the officers of their different establishments to receive subscriptions and transmit them gratuitously to Ottawa.

Reference should also particularly be made to the notable part so energetically and successfully taken by the Montreal "*Star*" in raising a very handsome sum.

From the report of the Honorary Treasurer, regarding whose hearty and valuable assistance a grateful acknowledgment is here offered, the total subscriptions to the general fund in Canada up to 30th June will be found to be $175,922.04. The report adds the interesting fact, that, apart from the present fund, from other sources (details of which where procurable are given) sufficient was raised to bring the total contribution of Canada for the purpose of famine relief up to about $200,000. Another feature of the report is the statement of the collection by provinces. This method is convenient and appropriate, as the provinces have all contributed so effectively, but it may be permissible to remark upon the liberality (in proportion to population) of the contributions from Manitoba, and also upon the children's share in the movement.

To render the fund as effective as possible for the purposes for which it was intended, immediately on the accumulation of sufficient moneys to purchase a lakh of rupees (100,000 rupees or about $31,000) that amount was purchased and transmitted by cable direct to Calcutta through the Bank of Montreal, and acknowledgment thereof was received. The dates of such remittances were as follows :—

February	9,	100,000	rupees.
"	20,	100,000	"
March	5,	100,000	"
"	15,	100,000	"
April	15.	100,000	"
May	4,	50,000	"
June	23,	20,000	"

As to the appreciation of the aid thus rendered, the annexed telegrams from Sir Francis Maclean, Chief Justice of Bengal, Chairman of the Central Committee, and the extract from the letter from the Earl of Elgin, Governor General of India, will indicate the heartiness of that feeling, which has also been fully endorsed by the British exponents of public opinion.

There is thus good ground for the satisfactory reflection that this effort has not only directly contributed towards a much needed work of benevolence, but has also directly tended to the fostering of kindly sentiment and harmonious co-operation between communities sharing a common heritage—the British name and power.

The contents of these pages will provide the particulars of what will long be remembered as the remarkable response on the part of the people of Canada to the cry of distress from suffering India.

ABERDEEN.

(*Telegram from Sir Francis MacLean to the Governor General, Ottawa, Canada.*)

CALCUTTA, 29th March, 1897.

I am desired on the part of my committee and myself to thank your Lordship warmly and all those who have co-operated with you and are subscribing so nobly to relieve distress in India.

(*Telegram from Sir Francis MacLean to the Governor General, Ottawa, Canada.*)

21st April, 1897.

Grateful thanks for munificent donation.

CHAIRMAN, INDIA FAMINE FUND.

(*Telegram from Sir Francis MacLean to the Governor General, Ottawa, Canada.*)

12th May, 1897.

Renewed warmest thanks for additional remittance. Canada's great sympathy very highly valued.

(*Extract from letter from His Excellency the Viceroy of India.*)

VICE-REGAL LODGE, SIMLA, 8th April, 1897.

MY DEAR ABERDEEN,—I have often thought of writing to you to let you know from myself how much we all have appreciated the sympathy and generosity of Canada. We have been taking stock of our position on passing the grand total of a crore of rupees, and though our grateful thanks are due to friends all over the world, still, outside Great Britain, Canada stands first in the aid which has been sent us. Perhaps you will pardon me if, as a Canadian-born, I mingle a little pride with my gratitude.

I have no doubt that we owe much to your own kindness, for I know how a calamity like ours would appeal to you; but from papers I have seen it seems clear that the movement in our favour has been a popular one in every sense of the word, and that cannot fail to enhance the value of the gift.

I think I am entirely justified in saying that so far as government is concerned, we are fully prepared for all present possibilities. Indeed in many districts the worst strain is probably over. They have had a fair spring crop, and by the end of next month they will be busy preparing for the summer crop. These agricultural operations at once relieve the situation; for, as I heard it put the other day, what we have had to deal with has been more of a labour famine than a food famine.

The small proprietors and occupiers of the land have, generally speaking, been able to subsist, though hard pressed by high prices, but they have been unable to employ or feed their labourers, and it has been for this class that in most cases we have had to provide relief works. Except in the districts which have suffered most severely, e.g., from the failure of more than one crop, there seems to be no apprehension that a good monsoon will not restore matters to pretty much their normal condition. But one of the chief advantages of the large charitable fund that has been raised will be that we shall be able to put the poorer cultivators, whose credit is exhausted, into a position to take full advantage of a favourable season, by providing plough, cattle, seed, and other necessaries of that sort.

There was a talk at one time of our having to import grain from America, but as yet the necessity has not arisen. There was a good rice crop in Burma, and it has been very useful, but though we have watched very closely, we have not as yet detected any sign of a general failure of food supplies. I have to-day a letter from Sandhurst, in which he gives a reassuring account in this respect of the worst districts in the Bombay Presidency. If there was to be another failure of the monsoon over anything like the same area, we should have a very different state of things, and we should certainly have to take from you and every body else all that could be spared; but in the meantime there is no reason to think that anything so dreadful is impending.

* * * * * * * * *

I think that all are now beginning to recognize, what I have known for months, that the officers on the spot have been working throughout with a devotion and self-sacrifice that could not be exceeded.

* * * * * * * * *

Believe me,

Yours very truly,

(Sgd.) ELGIN.

To His Excellency the Right Honourable the Earl of Aberdeen, &c., &c., &c., Governor General of Canada, &c., &c., &c.

MAY IT PLEASE YOUR EXCELLENCY,—The undersigned whom Your Excellency after inaugurating the Canadian Famine Fund, was good enough to appoint Honorary Treasurer of the Fund, begs to submit to Your Excellency the statement of accounts connected therewith, showing the amounts collected and the manner of their disposal.

Acting on instructions, subscription lists and forms of receipt were printed and placed in the hands of the several banks throughout Canada. Assurances had previously been promptly and generously given by these institutions that they would place the services of their officers and agencies at the disposal of Your Excellency to facilitate in every way the collection and transmission of the funds to Ottawa. This arrangement aided very materially in the prompt and economical handling of the contributions. Through the wide and extensive notices given by the newspapers, knowledge of the fund and of the needs of the famine stricken population of India was widely diffused. Contributions immediately came pouring in and up to 30th June the total cash received was $175,922.04.

As soon as sufficient funds had accumulated (about $31,000) to provide for the purchase of a lakh of rupees, that amount was forwarded direct by cable to Calcutta by the Bank of Montreal, for credit of Sir F. MacLean, Chief Justice of Bengal, and Chairman of the Relief Committee. For this service the bank made no charge whatever. In this manner $5\frac{7}{10}$ lakhs were remitted on the following dates:—

February	9	1	Lakh.
"	20	1	"
March	5	1	"
"	15	1	"
April	15	1	"
May	4	$\frac{1}{2}$	"
June	23	$\frac{2}{10}$	"

It will be noticed that there is a small balance still at the credit of the fund. This balance will no doubt be slightly increased, for contributions still keep coming in at intervals, and it may be some little time before they entirely cease. The amount being comparatively small it is proposed to remit it to London to be forwarded through the medium of the Mansion House Fund.

It may be of interest as indicating the widespread sympathy with the movement in Canada to point out that the people of all the provinces of the Dominion actively supported the fund to the following extent:—

Ontario	$61,827 73
Quebec	48,066 56
Nova Scotia	14,485 44
New Brunswick	11,705 45
Manitoba	20,803 14
British Columbia	5,287 68
Prince Edward Island	6,104 74
North-west Territories	5,994 64

Nor were the receipts confined alone to Canada, for correspondents in Newfoundland and the United States remitted $147.97 and $1,498.69 respectively.

Included in the above are collections to the amount of $55,000 paid into the fund by the *Montreal Daily Star* (of which $1,895.15 was received from the *Montreal Daily Witness*); $2,475.62 by the *Mail* Printing Co.; $824.93 by the *Globe* Printing Co., and

$3,457.43 by the *Christian Guardian* (Methodist). Grants from the following provincial governments are also included :—

Ontario	$6,000
Quebec	4,000
Manitoba	2,000
North-west Territories	1,000

The figures above given deal only with the sums that passed to the credit of the fund of which the undersigned is treasurer, but these do not cover all the moneys contributed by Canada for the relief of the famine. I am informed that the Presbyterian Church sent to its missionaries, $16,826.86, the *Christian Guardian*, the official organ of the Methodist Church, sent also direct to the missionaries of that body $2,320.50, in addition to the amount handed over to the national fund. His Worship the Mayor of Ottawa forwarded to London subscriptions amounting to $4,840.94. So that from the Dominion of Canada, contributions to the amount of about $200,000 have been raised for the purpose of assisting the famine stricken people of India.

In dealing with the large volume of remittances of all kinds from all parts of Canada the utmost despatch has been employed, and every effort made to promptly forward the funds to the quarters where they could be effectively used for the purposes for which they were given.

It has been found impossible to acknowledge every individual subscription and as a substitute for such acknowledgment the present plan of publishing the subscriptions by provinces and localities in detail has been adopted and it is hoped will be found amply sufficient. This part of the work, involving so much detail, and of a laborious character, was entrusted to Mr. John Fraser, of the Department of Finance. Had it not been for his efforts and energy the publication of the receipts in their present form would have been well nigh impossible.

J. M. COURTNEY,
Honorary Treasurer.

FINANCE DEPARTMENT,
Ottawa, 30th June, 1897.

CASH ACCOUNT.

1897.		$ cts.	1897.		$ cts.
Jan'y.....	To receipts.....	3,675 00	Feb'y 9..	By paid Bank of Montreal for 100,000 rupees.....	31,339 68
Feb'y.....	do	78,781 50	do 20..	do do do	30,958 90
March....	do	60,438 14	M'ch 5..	do do do	30,670 13
April.....	do	25,359 35	do 15..	do do do	30,670 13
May.....	do	5,667 47	April 15..	do do do	30,676 64
June.....	do	2,000 59	May 4..	do 50,000 do	14,925 48
			June 23..	do 20,000 do	5,981 94
			do 30..	do balance on hand.....	699 14
		175,922 04			175,922 04
June 30..	To balance on hand in Bank of Montreal.....	699 14			

BANK OF MONTREAL.

In account with J. M. Courtney, Hon.-Treasurer, India Famine Fund.

1897.		$ cts.	$ cts.
January.....	By deposits.....		3,675 00
February	do		78,781 50
March.....	do		60,438 14
April	do		25,359 35
May	do		5,667 46
June.	do		2,000 59
February 9....	To cost of 100,000 rupees cabled to Calcutta.....	31,339 68	
do 20....	do 100,000 do do	30,958 90	
March 5....	do 100,000 do do	30,670 13	
do 15....	do 100,000 do do	30,670 13	
April 15....	do 100,000 do do	30,676 64	
May 4....	do 50,000 do do	14,925 48	
June 23....	do 20,000 do do	5,981 94	
	To balance.....	699 14	
		175,922 04	175,922 04
	By balance.....		699 14

Certified correct.

W. A. BOG.
Accountant for Bank of Montreal.

The sum of $185.38 from the Montreal Daily *Witness* and $71.18 from the Montreal *Star*, has been received since the above went to press.

SUBSCRIPTIONS

TO CANADIAN NATIONAL FUND FOR THE RELIEF OF THE DISTRESS IN INDIA, KNOWN AS THE

"CANADIAN INDIA FAMINE FUND."

ONTARIO.

	$ cts.
AIRDRIE, $6.	
W. Mackenzie	5 00
J. Stevenson	1 00
ALLANDALE, $1.	
Sympathizer	1 00
ALLISTON, $52.12.	
Methodist Junior League	2 00
Proceeds of Concert	34 75
St. Andrew's Episcopal Church	15 37
ALMIRA, $11.	
Jacob B. Hoover	10 00
Daniel B. Hoover	1 00
ALMONTE, $238.	
Rev. Geo. Rogers	2 00
A. B. Monk	1 00
E. P. Winslow	1 00
L. W. Shipman	5 00
David Shepherd	5 00
F. Subject	50 00
Rosamond Woollen Co	25 00
J. Downey	3 00
A Friend	0 25
Town of Almonte	50 00
W. C. Pollock	1 00
Thos. R. White	5 00
P. M. McGregor	1 00
Mrs. Richard Rielly	1 00
Miss Mattie Gordon	1 00
Wm. Thoburn	25 00
Saltford Sunday School	7 00
Mrs. Catherine Lindsay	1 00
Almonte "Gazette"	10 00
Miss Florence Rea	5 00
W. J. Rea	2 00
Wm. Anderson	1 00
Reid Bros	2 00
Wm. Readey	1 00
H. H. Cole	2 00
Clarence & Wallace	1 00
W. H. Cockcroft	2 00
J. W.	2 00
Two Friends	1 00
Miss Jena Campbell	1 00
A Friend	1 00
Mrs. R. Thompson	1 00
Friend	2 00
do	1 00
Mrs. M. Fraser	1 50
Miss M. Kearney	3 00
Jas. S. Paterson	5 00
A Friend	0 50
S. E.	1 50
A Friend	0 25
Two Friends	2 00
W. C. T. U.	5 00

	$ cts.
ANCASTER, $1.	
T. A. Seaward	1 00
ANGUS, $17.50.	
Mrs. Nesbitt	5 00
Mrs. Pettet	1 00
H. L. Tarbush	2 00
Methodist Church	6 50
Sundry small amounts	2 00
Annie M. Bell	1 00
ANTRIM, $5.	
Canadian Order of Chosen Friends	5 00
ARNPRIOR, $321.81.	
H. F. McLachlin	50 00
T. W. Kenny	5 00
M. D. Graham	2 00
Richard Macnamara	10 00
Chas. Macnamara	5 00
F. G. Graham	1 00
Armon Burwash	1 00
J. H. Burwash	2 00
Francis Cole	5 00
H. Pennock	1 00
E. C. Armand	1 00
W. J. Styles	1 00
A. W. Reid	2 00
John Harvey	1 00
J. Cunningham	1 00
J. P. Galvin	1 00
Albert Armstrong	1 00
S. M. Johnson	2 00
C. J. Graham	3 00
John F. Wait	1 00
W. Russell	1 00
A. J. Campbell	2 00
Wm. Farmer	3 00
E. Farmer	1 00
J. Warnock	1 00
Mrs. S. J. Armstrong	1 00
Geo. C. Whyte	1 00
J. W. Rose	10 00
G. E. Neilson	1 00
Friend	1 00
Geo. J. S. Milne	1 00
W. Buckham	1 00
H. A. Devine	1 00
E.	3 00
Jas. Allanson	0 25
Mrs. C. T.	5 00
Mrs. Isabella Robertson	10 00
J. K. Whitelaw	1 00
Rev. A. H. Coleman	1 00
Wm. Muir	1 00
Peter McGonigal	2 00
W. Allan	2 00
Teachers and Pupils, Arnprior High School	16 20

	$ cts.
ARNPRIOR—Continued	
James Paris	2 00
Teachers and Pupils, Arnprior Public School	26 26
John Murphy	1 00
Ferdinand Runtz	1 00
H. W. W. Gardner	1 00
Edw. McClure	3 00
H. W. Jay	1 00
J. S. Moir	2 00
Jno. Monteith	1 00
R. C. Featherston	1 00
Mrs. Alex. McLachlin	2 00
Independent Order of Oddfellows	10 00
Neil C. Robertson	2 00
A. O. U. W., Lodge No. 192	10 00
Geo. Craig	2 00
L. Whyte	0 10
J. U. Green	1 00
Corporation Town of Arnprior	50 00
A Friend	2 00
Andrew Russell	2 00
Madawaska Lodge, A. F. & A. M., No. 196	20 00
A. Hood	1 00
Geo. Elliott	1 00
R. M. Stewart	1 00
Thos. Elliott	2 00
R. G. Moles	5 00
J. Tierney & Son	1 00
F. F. McNab	2 00
Mrs. C. S. Burwash	1 00
A. T. Hughton	5 00
ATKINSON, $1.	
E. Anglin	1 00
AURORA, $34.80.	
J. M. Willis	1 00
A Friend	0 50
Wm. Norman	1 00
Mrs. C. A. Stevenson	1 00
Wm. Hastings	1 00
Mrs. Nicol	1 00
H. Kitchen	0 50
Sons of England	6 75
Jas. Crockart	0 50
W. J. Knowles	1 00
Mrs. J. Van Nostrand	2 00
M. E. Marsh	1 00
M. E. Rowswill	2 00
J. A. M. Van Nostrand	2 00
R. Wells	2 00
Young Ladies B. C., Meth. Church	5 30
Miss Rowswell	1 00
Alf. Copson	1 00
King Mission S. S	4 25
AVENING, $7.	
Public School	7 00
AYLMER, $43.39.	
A. N. Sanders	1 00
W. L. Hills	2 50
Mission Band, Methodist Church	2 50
J. F. Messmore	4 00
H. P. MacMahon	4 00
Mrs. A. V. Woods	3 00
Mr. Goff	2 00
Mrs. Goff	2 00
Miss Hume	2 00
Miss F. Phelps	2 00
C. O. Hodgkins	1 00
Wm. Yeandle	4 00
F. G. Putman	1 00

	$ cts.
AYLMER—Continued.	
Mary Dredge	1 00
E. McCausland	1 00
Mission Band, Methodist Church	0 28
Mrs. A. Leonard	5 00
A Friend	1 00
Methodist Church Epworth League	1 11
S. J. Pettit	1 00
Mrs. C. Crichton	1 00
D. T. Augustine	1 00
AYR, $19.	
Anon	5 00
Geo. E. Goldie	5 00
A. J. Irwin	5 00
A. Veitch and others	4 00
BARRIE, $352.09.	
Senator Gowan	250 00
C. Way	20 00
J. Scroggin	2 00
Jack and Lyn Montgomery	0 50
Hon. Judge Ardagh	20 00
W. Raikes	5 00
J. B. McPhee	1 00
W. Kennedy	1 00
Geo. Henderson	1 00
A gift passed on	10 00
A gift	1 00
do	2 00
D. W. Lennox	2 00
H. B. Armstrong	2 00
Rev. Wm. Shortt	5 00
Mrs. C. G. Nash	1 00
S. Lount	1 00
Rev. N. S. Westney	1 00
T. E. P. Pepler	2 00
Rev. Thomas McKee	5 00
Geo. Lawson	1 00
Annie J. Cumming	2 00
John Dailey	1 00
C. Holdsworth	1 00
A gift	1 00
do	2 00
Miss M. Bowen	2 00
Zita Shaw	1 00
Mrs. J. Edwards	1 00
Trinity Church	6 63
A. J. Carson	2 00
Isaiah McMaster	0 50
A. Milne	1 00
Trinity Church	1 50
Samuel Arthur	3 00
Trinity Church	0 46
F. W. Plaxton	0 50
J. Henderson	5 00
Methodist Church	7 00
BATH, $7.50.	
Methodist Church	5 50
do W. M. S. Auxiliary	2 00
BAYFIELD, $10.	
Municipality	10 00
BEACONSFIELD, $5.44.	
Jno. Wilson	1 00
C. Walker	2 00
Young People's Soc'y. of C. E. Union	2 44
BEAMSVILLE, $100.	
Wm. Gibson, M.P.	100 00
BEAVERTON, $10.	
Municipal Council	10 00

	$ cts.
BEDFORD MILLS, $10.	
B. Pett	10 00
BELLEVILLE, $327.10.	
Ontario Business College (Faculty and Students)	21 35
Friend	1 00
City Corporation	50 00
Margaret K. Tannahill	5 00
Collected by Rev. Thos. Gordon	192 80
A Friend	0 50
Mrs. S. J. Graham and others	7 20
David Van Denatir	5 00
Rev. T. Godden	2 50
Dr. J. J. Farley	10 00
Wm. Knight	4 00
J. W. Turner	1 00
Rev. D. Williams	2 00
Rev. W. G. Clark	2 00
3 Friends	2 75
BERLIN, $236.11.	
T. E. Harris	1 00
J. P. Bell	1 00
W. F. Bocharer	0 50
J. P. Livingston	0 50
O. S. Clarke	3 00
Miss Fisher	1 00
J. McGarvey	2 00
C. Wood	1 00
R. D. Lang	5 00
H. M. Andrews	2 00
John C. Breithaupt	25 00
Town of Berlin	25 00
D. B. Detueiler	5 00
C. H. Doerr	5 00
J. W. Clemens	5 00
Four Sympathizers	4 00
Rev. J. P. Hauch	1 00
Teachers and Scholars, Winterbourne Public School	5 50
G. V. Overholtzer	10 00
Rev. Jacob B. Bowman	0 50
C. K. Hogedorn	5 00
E. D. Lang	2 00
Smythe Bros	5 00
3 Sympathizers	10 00
T. Sander	1 00
W. S. Hodgins	2 00
J. Appel	1 00
Wm. Metcalfe & Co	5 00
Miss Metcalfe	1 00
Jos. Reid	1 00
A. A. Voltker	2 00
F. H. Illing	1 00
D. C. Chisholm	5 00
Trinity Methodist Sunday School	20 50
Pupils of Public Schools	53 60
A Sympathizer	1 00
Walter Mitchell	2 00
Joseph and Jonas Bengeman, sr	5 00
St. Andrew's Presbyterian Church	3 01
Jno. Rice	1 00
A Friend	5 00
S. Reisit	1 00
BETHESDA, $12.82.	
Public School	7 00
C. J. Brodie, jr	0 50
Sunday School	3 57
Miss Berry's Class	1 75
BINBROOK, $2.	
Rev. W. P. Walker	2 00

	$ cts.
BLAKNEY, $5.50.	
Jas. McDougall, sr	2 00
A. W. Young	1 50
P. McDougall	2 00
BLENHEIM, $90.70.	
Public Subscription	25 00
Local Subscription	35 12
Mary A. Moore	8 50
E. H. Spackman	2 00
Methodist Church Sunday School	13 58
Union Sunday School, South Harwich	4 50
H. Gill	1 00
H. Robinson	1 00
BLOOMFIELD, $2.	
Mrs. W. A. Sayers	2 00
BLOOMINGTON, $2.15.	
Y.P.S.C.E., Christian Church	2 15
BLYTHESWOOD, $5.	
X. Roy	5 00
BOWMANVILLE, $72.	
A Friend	5 00
W. Joliffe	1 00
T. Patterson	5 00
R. B. Andrews	1 00
S. McConochie	2 00
A. A. McConochie	3 00
Rev. D. C. McDowell	2 00
J. McClellan	3 00
Mrs. J. Hibbert	2 00
D. S. H. Reid	5 00
A Friend	1 00
Miss A. D. McConochie	2 00
Thos. Bassett	3 00
Jacob Pollard	5 00
A Friend	2 00
The Hillman Family	8 00
A Friend	2 00
P. & N	2 00
2 Poor Men	2 00
Miss Steen	1 00
R. E. Osborne	1 00
Sympathy	1 00
G. B. Wray	10 00
E. Yonnie	1 00
T. S. Laingmaid	1 00
Thos. Gibson	1 00
BOW PARK, $15.	
Francis W. Harris	15 00
BRADFORD, $30.	
F. S. Badgerow	1 00
E. Chilcott	1 00
Miss Maria Funnell	0 50
Wm. Goodfellow	5 00
Miss Emily Greer	10 00
George Downham	1 00
N. C. Stephens	1 00
John Elliott	1 00
W. D. Watson	1 00
Chas. McAfee	1 00
Tannahill Sturgeon	1 00
Presbyterian S. S., Scotch Settlement	1 50
Amsterdam Sunday School	5 00
BRAMPTON, $26.30.	
James Sinclair	5 00
Broddy Duggan	1 00
Charlie Duggan	1 00
G. Cosket	3 00

	$ cts.
BRAMPTON—Continued.	
J. Seymore	1 00
W. C. Y.	1 00
F. A. P.	1 00
J. T. Pearer	1 00
W. W. Price	1 00
R. H. Pringle	00
W. H. McFadden	1 00
D. McGibbon	1 00
Rev. W. Herridge	1 00
Mrs. W. Herridge	1 00
Jos. Moore	1 80
Jno. Cooney	1 00
Miss M. E. Hodd	1 00
Miss M. Cresswell	1 00
Ralph Cresswell	1 00
E. J. B. Martin	0 50
BRANTFORD, $1,291.65.	
Jeffrey Hale	10 00
Mrs. Hale	10 00
A Sympathizer (Mrs. Sharpe)	1 00
Jas. Pearce and Family	2 00
Miss Hart	1 00
Miss Katherine Hart	1 00
Mrs. Harriet Brown	2 00
T. S. Linscott	50 00
Judge Jones	10 00
Hemphill & Bullock	6 00
Mrs. Henry James	5 00
John Mann	5 00
Master Percy Wade	2 00
A. McEwan	1 00
J. McEwan	1 00
W. Cook	1 00
H. H.	1 00
Mrs. Green	1 00
From a Family	5 00
Miss Ella Tufford	1 00
H. B. Leeming	5 00
Francis T. Cox	5 00
R. S. Schell	10 00
Employees and Firm of Goold, Shapley Muir Co	42 75
Employees and Firm of Goold Bicycle Co	122 40
Employees and Firm of Knowles, Ham & Nott Co	17 50
Mrs. W. J. S.	1 00
H. Cockshutt	25 00
R. H. Verity	25 00
J. Stanley	5 00
Mrs. Clarke	2 00
Marsden Van Allan	5 00
Marjorie Van Allan	5 00
Bixel Brewing and Malting Co	20 00
Master Ruston	0 25
Wm. Edwards	5 00
Rev. W. Linscott	25 00
Miss Angela Anguish	0 75
Mrs. J. W. Coleman	2 00
Frank Grobb, Esq	52 00
Huron St. Y.P.S.C.E.	5 00
E. H. G.	4 00
Geo. Foster	25 00
Brant Ave. Sunday School	66 60
E. G. Tranmer	5 00
G. I. Taylor	5 00
G. Ballachey	2 00
Mrs. Ballachey	2 00
Teachers of Brantford Public Schools	32 75
Mrs. Thos. Randall	1 00
J. B. W.	1 00
C.O.F. and Citizens' Band	5 00
No Name	1 00

	$ cts.
BRANTFORD—Continued.	
F. A.	1 00
Miss L. M.	1 00
Chief J. S. Johnstone	5 00
Mt. Vernon S. S.	2 00
do E.L.C.E.	1 00
Lloyd Franklin	0 25
Mrs. A. W. H.	2 00
Mrs. A. B. W.	1 00
Employees of Massey-Harris Co. (1st contribution)	50 00
Ruth Adams	1 00
George Junior	1 00
M. L. R.	1 00
The Misses Ballachey	10 00
B. Hunn	5 00
Pupils of Div. I., Albion St. School	2 00
S.O.E. Benefit Society (Wolfe Lodge)	5 00
Miss Willett	1 00
Mrs. (Rev.) J. Gundy	4 00
Wm. Waugh	5 00
A Friend	0 50
R. Russell	5 00
A Friend	1 00
Mt. Vernon S. S.	0 35
Mrs. Morrison and Children	1 25
A Sympathizer	1 00
Div. 3, Albion St. School	0 20
Moyle Paris Road S. S.	5 00
Mrs. Amos Bridge	1 00
A. W.	1 00
White School House	1 00
J. Street	1 00
E. W. P.	3 00
Master Roy	1 00
Jas. Smith	1 00
C. Osborne	5 00
A Friend	1 00
do	2 00
B. & M.E. Church Sunday School	5 00
Woodmen of the World	10 00
Second contribution, Massey-Harris Employees	40 60
Fred Short	0 50
Park Baptist S.S.	27 25
L. H.	1 00
Colborne St. Church Collection	28 50
Mrs. D. Ritchie	1 00
Jas. Lee	2 00
Jas. Miller	1 00
W. H. Helliker	2 00
From a Friend	0 25
Mrs. C. Vivian	1 00
R. H. S.	2 00
Carrie Norman and Willie Kimpton	1 00
Mrs. Kimpton	0 50
Brant Ave. Sunday School	2 00
Miss Ida Foster's Class (Delhi)	3 50
Huron St. Sunday School	10 25
A Friend	2 00
M. G. T.	2 00
J. H.	15 00
Mrs. J. M. Shuttleworth	5 00
J. M. Shuttleworth	5 00
A Friend	5 00
McLean, Ogilvie & Lochead	5 00
A Friend	2 00
do	3 00
do	1 50
do	2 00
Employees, Brantford Box Co	22 55
Mrs. E. B. A.	1 00
Eagle Place Baptist Sunday School	10 20
W. H. Whitaker	5 00
T. D. Houlding	1 00

	$ cts.
BRANTFORD—Continued.	
H.	5 00
First Baptist Sunday School	18 00
Canadian Order of Foresters	100 00
G. H. M.	10 00
Chas. Stentiford	2 50
Laycock School	7 00
Alfred Apps	1 00
Frank Cockshutt	20 00
The Snowdrift Co.	25 00
J. Sutherland	5 00
Henry Yeigh	5 00
E. L. Cockshutt	20 00
Alex. Robertson	10 00
A. Spence	5 00
Dr. H. B. Yates	1 00
N. R. C.	10 00
W. F. Cockshutt	15 00
James Wilkes	2 00
A. C. Cornell	5 00
Officers of the Ontario Institution for the Blind	32 00
From Chas. Kelly, Cathcart—Proceeds of Social	12 00
Lt.-Col. J. K. Goold	5 00
BRIDGEBURG, $113 20.	
Village of Bridgeburg	113 20
BRIGHTON, $43.	
W. H. Stephen	1 00
S. B. Gearing	1 00
G. S. Miller	10 00
R. Hewitt	1 00
J. S. Reeve Newson	1 00
A Friend	1 00
A Sympathizer	1 00
R. J. Wade	1 00
J. Nesbitt	1 00
E. Bibby	1 00
Church of England	5 70
P. Covell	1 00
Do unto others, &c.	1 00
J. W. Jones	1 00
Thos. Webb	1 00
Methodist Church Epworth League	2 30
W. C. Proctor	1 00
J. E. Solomon	1 00
W. Fowler	1 00
C. R. Proctor	1 00
D. J. Nesbitt	1 00
W. E. Butler	1 00
Mrs. W. A. Bulkley	2 00
W. H. Walter	1 00
W. H. Sherwood	3 00
BROCKVILLE, $41.10.	
W. H. Magee	1 00
R. A. McClelland	5 00
Mrs. R. A. McClelland	5 00
Mrs. W. B. Smellie	5 00
W. F. Kohl	5 00
F. Macbeth	1 00
W. J. Cluff	2 00
Manager Bank of Toronto	5 00
Geo. Caston	2 00
J. C. T. Cochrane	2 00
St. John's Sunday School	00
A Friend	10
BROOKLIN, $1.	
A Friend	1 00
BRUCEFIELD, $5.	
George Forrest	5 00

	$ cts.
BRUSSELS, $33.	
B. Gerry	3 00
D. C. Ross	1 00
Thos. Moore	1 00
Jos. Fox	1 00
Rev. S. J. Allin	1 00
Thos. Farrow	1 00
G. F. Blair	1 00
J. G. Kelly	1 00
Barker & Vanstone	1 00
Ethel Circuit Methodist Church	20 00
R. L. Taylor	1 00
Miss McNaughton	1 00
BULLOCK'S CORNERS, $2.90.	
Presbyterian Sunday School	2 90
BURGESSVILLE, $8.	
S. R. Wallace	1 00
A Friend	0 50
do	0 50
Epworth League, Methodist Church	6 00
BURNABY, $6.	
A Friend	5 00
O. T. Zairtz	1 00
BURWELL ROAD, $6	
Miss J. S. Whiting	5 00
Mrs. J. W. Whiting	1 00
CAINTOWN, $5.	
"Ruralist" (B. E. Poole)	5 00
CALEDONIA, $1.	
Mrs. C. Webber	1 00
CAMBRAY, $5.	
T. John	5 00
CAMDEN EAST, $14.74.	
Alex. Dickson	5 00
Camden East Church	3 74
Mrs. R. D. Findlay	5 00
Methodist Sunday School	1 00
CAMLACHIE, $38.76.	
Jos. Cairns, Treas. of Famine Fund.	38 76
CAMPBELLFORD, $16.	
Methodist Church Sunday School	15 00
Mrs. Elizabeth Marsh	1 00
CANNINGTON, $59.75.	
Neil Clark	5 00
W. Wilson	5 00
H. D. Talbot	1 00
R. Sproul	1 00
D. McEachern	1 00
Methodist Church	11 00
Jas. Thurston	1 00
P. J. Anderson	1 00
N. W. Ross	1 00
Woodward Bros	1 00
R. H. Shipman	2 00
J. Houston	2 00
R. Edwards	10 00
Mrs. McEachern	0 50
H. H. Whiteside	0 25
Wm. Burns	1 00
Mrs. Thos. Woodward	0 50
John Thompson	1 00
Knox Church	14 50

ONTARIO—Continued.

	$ cts.
CANNINGTON MANOR, $1.	
A. Hewlett	1 00
CARLETON PLACE, $22.	
Mrs. Chas. Reddick	1 00
Brice McNeily	5 00
D. W. and John R. Bangs	4 00
Thos. Kidd	2 00
P. P. Salter	1 00
Jas. McCreary	2 00
A Friend	3 00
Mrs. Jno. McDermott	1 00
D. McLaren	2 00
Mrs. Isaac Steele	1 00
CARP, $52.	
Mrs. M. H. Sinclair	20 00
Alex. Andrews	5 00
Mrs. A. Andrews	2 00
Wm. Dooley	1 00
Wm. Falls	1 00
Annie J. Wilson	1 00
J. W. McElroy	5 00
Mrs. Shaw	1 00
T. E. Argue	2 00
Wm. Argue	1 00
F. H. Groves, M.D.	2 00
Thos. Wilson	10 00
Rev. J. McLaren	1 00
CAYUGA, $44.90.	
D. C.	5 00
A. A. Davis	2 00
M. McFarlane	1 00
R. T. Laing	2 00
Miss T. Blakeney	3 00
Mrs. M. F. Mitchell	1 00
E. S. Martin	1 00
M. C. F. Morson	2 00
M. A. Massen	1 00
M. A. Massen	1 00
Miss Mary Ferguson	1 00
Miss Maggie McNeil	2 00
Mrs. H. Simpson	1 00
Jas. Elder	2 00
J. Bell	1 00
G. S. Cotter	2 00
Rev. E. Laussie	1 00
M. McConnell	1 00
Rev. John Francis	1 00
J. A. Murphy	1 00
A. K. Goodman	2 00
F. A. Snider	2 00
J. Baxter	2 00
J. Skeele	2 00
Jas. Donnelly	6 55
No Name	3 40
Gifford	1 00
CEDAR GROVE, $1.	
A. H. Reesor	1 00
CENTRETON, $10.	
Miss M. A. Holland	10 00
CENTRALIA, $72.15	
A. Hicks	1 00
Methodist Church	71 15
CHALK RIVER, $1.	
Miss Copps	1 00
CHARING CROSS, $5.	
John Hunter	5 00

	$ cts.
CHATHAM, $196.36.	
First Presbyterian Church	81 52
Thos. Campbell	49 34
A. Sheddwick	5 00
Mrs. C. C. Goodyear	10 00
Mrs. Isabella Garner	25 00
E. A. Mounteor	1 00
A. C. Stephenson	2 00
C. R. Atkinson, sr., Q.C.	10 00
Rev. Robt. McCosh	1 00
W. E. Merritt	1 00
W. H. Harper	2 00
F. Dumas	1 00
Wm. Bull	2 00
F. Dickinson	1 00
A Friend	0 50
Mrs. M. L. McInnes	1 00
"Mechanic"	2 00
Mrs. G. Apthorpe	1 00
CHESLEY, $122.50.	
Jas. McNeill	1 00
D. Steven	1 00
J. C. McCracken	1 00
R. Davy	1 00
Jno. Armstrong	0 50
D. T. Ritchie	1 00
Jos. Adams	0 50
J. O. Stinson	0 25
German Evangelical Church	48 29
Jas. Shouldice	0 50
M. A. Halliday	1 00
C. J. Mickle	1 00
J. M. Stewart	1 00
J. C. Brown	1 00
W. R. Birely	0 50
A. E. Doble	0 25
R. J. Lillico	0 25
W. H. Stinson	0 25
A Friend	0 25
German Evangelical Church	2 25
Mrs. Brown	1 00
Alex. Taylor	1 50
Jas. Shouldice	2 00
J. Shannon	0 50
Associate Presbyterian Church	39 21
Mr. and Mrs. John Ward	2 00
A Friend	0 50
Baptist Church	4 00
J. B. Cruickshank	2 00
Jos. Davie	1 00
Mrs. James Shouldice	1 00
Chesley Fire Brigade	5 00
CHESTERVILLE, $23.53.	
I.O.O.F. No. 288	10 00
J. J. Gillespie	3 00
Presbyterian Church	10 53
CHIPPEWA, $3.	
J. L.	2 00
A Friend	1 00
CLARKSON, $15.	
J. R. Bautree	5 00
A. B. Harris	10 00
CLAYTON, $2.50.	
H. H. Reilly	2 00
H. Reid	0 50
CLIFFORD, $8.	
B. Tuck	8 00

	$ cts.
CLINTON, $121.40.	
W. Doherty Co.	10 00
H. C. Brewer	2 00
F. E Karn	2 00
W. Taylor, sr.	1 00
Rev. W. J. Ford	1 00
Jno. Jackson	1 90
Collected by Miss Brewer	12 25
do N. Fremlin	5 50
W. N. Manning	2 00
Miss E. Washington	2 00
M. Mountcastle	1 00
W. R. Lough	2 00
Jno. McKenzie	1 00
Jas. Lindsay	2 00
R. Ransford	5 00
C. Carline	1 00
C. Hoare	1 00
Jos. Proctor	1 00
Collected by Misses Brewer	8 60
Miss Coral Newcomb	1 00
Collected by Miss N. Fremlin	3 10
J. Robb	5 00
R. Douglas	1 00
W. J. Biggins	1 00
Miss E. H. Parsons	2 00
For India	0 25
J. H. Combe	1 00
R. Holmes	1 00
Janet Wilson	2 00
Miss A. P. Richardson	2 00
Jas. Scott	0 50
Ed. Foster	1 00
Geo. Hoare	1 00
Mrs. B	1 00
Miss B	1 00
Mrs. W	1 00
Miss George	1 00
S. Taylor & Sons	2 00
Geo. Baird, sr	2 00
F. G. Ball	1 00
Miss S. E. Andrews	0 50
Mrs. Weltse	0 50
S. Sterling	0 50
Grace Petrie, jr	1 00
Edith Hitch	1 00
Mary Hitch	1 00
Albert Turner	1 00
Rev. E. J. Harris	0 25
Miss E. Turner	1 00
A Friend	1 00
Jun. E. L., Ontario St. Meth. Church	6 25
Holmsville Methodist S.S	4 10
A Friend	0 60
Miss Luck	1 00
Miss Elford	0 25
Mr. Blackwell	0 25
Mrs. Penfold	1 00
Mrs. Isles	1 50
Geo. Lyon	0 50
A Sympathizing Family	5 00
A Friend	1 00
COBOURG, $320 00.	
Col. D. E. Boulton	5 00
E. H. Osler	5 00
W. H. Hopper	2 00
Zenana Circle, King's Daughters	5 00
Col. G. Wilgress	20 00
Miss M. E. Roe Buch	5 00
Col. H. H. Skill	5 00
Field & Bro	5 00
Miss Sykes	5 00
Mrs. Schwabe	5 00
Mrs. J. C. Field	5 00

	$ cts.
COBOURG—Continued.	
Mrs. W. J. Crossen	5 00
Thos. Gillbard	5 00
J. N. Campbell	5 00
St. John Chap., Royal Arch Masons	5 00
J. Purser	1 00
E. Guillet	2 00
Anonymous	200 00
F. Pearce	0 25
A. W	1 00
J. J. Sykes	5 00
M. S. L	2 00
Infant Class, Division St. S. S	1 25
Miss Brooking's School	8 50
J. W. Bickle	2 00
N. McCarthy	2 00
St. John's Lodge, No. 17	5 00
D. H. Minaker	1 00
J. H. Macklin	2 00
COLBORNE, $7.	
G. E. R. Wilson	1 00
Miss Jane Connor	2 00
Mrs. George Sanderson	1 00
A Friend	1 00
C. L	2 00
COLLINGWOOD, $67.75.	
Thos. Bassett	0 50
A. D. Knight	1 00
Mrs. Berwood	2 00
A. H. Johnson	2 00
J. D. Stephens	2 00
T. Hodgson	0 50
E. A. Ditson	1 00
J. A. Brackenbridge	0 50
A Friend	1 00
Mrs. Roemthwaite	5 36
Miss C. Campbell	2 00
Mrs. J. Hamilton	2 00
Miss M. J. Browne	1 00
Mrs. W. A. Hamilton	4 00
Mrs. Frame	2 00
Miss Frame	1 00
F. Covill	0 50
Mrs. Covill	0 50
Miss Brewer	1 00
Disciples' Sunday School	4 50
North-west Ward School	0 85
Children of the Public Schools	22 54
Mrs. C. Greaves	0 50
A Friend	1 00
H. Thurtell	1 00
A Friend	2 00
M	1 00
M. Smith	1 00
W. F. Peters, M.D	1 00
No name	1 50
C. E. Palmer	1 00
COLUMBUS, $2.	
A Friend	2 00
CONSTANCE, $6.	
W. E. Caldwell	5 00
D. McGregor	1 00
CONCORD, $2.	
C. C. Cooper	2 00
COOKSTOWN, $8	
E	2 00
Public School	6 00
COPENHAGEN, $5.59.	
Methodist Church Sunday School	5 59

ONTARIO—Continued.

	$ cts.
CORNWALL, $304.10.	
St. Columban's R. C. Church	48 10
Friend	5 00
do	1 00
St. John's Presbyterian Church	90 75
King's Daughters	10 00
W. Colquhoun	25 00
J. F. Pringle	10 00
C. H. Cline	5 00
J. Dingman	5 00
Miss McLennan	5 00
Mrs. Cline	5 00
A. Gault	5 00
J. C. Johnston	5 00
X	50 00
Christian Endeavour	10 00
W. Dingwell	2 00
R. Larmour	10 00
Friend	0 25
E. H. Brown	2 00
P. A. Conroy	5 00
A. C. Akin	2 00
G. R. Phillips	2 00
John T. Moss	1 00
COTSWOLD, $2.64.	
Epworth League	2 64
COTTAM, $3.50.	
J. F. Sedgwick	2 50
Mrs. L. E. Miller	1 00
CRAIGHURST, $4.76.	
St. John's Church	4 76
CREDITON, $50.	
Methodist Church	50 00
CREEMORE, $5.40.	
Public School	5 40
CROWLAND, $5.	
W. C. Jenkinson	2 00
Mrs. W. C. Jenkinson	2 00
Alex. Reid	1 00
CROWNHILL, $17.08.	
Ezra Parkhouse	1 00
Methodist Church	10 35
Public School	3 25
St. James' Church	2 48
DALSTON, $7.10.	
Congretational Church	6 10
Mrs. Agnes Jory	1 00
DARLINGTON, $2.	
S. S. No. 3	2 00
DEERHURST, $1.	
Thos. Ritchie	1 00
DELHI, $2.	
Miss Minnie Duncombe	2 00
DESERONTO, $68.05.	
Mission Bank Presbyterian Church	5 00
Daughters of Rebecca, I.O.O.F	5 00
C. A. Lingham	5 00
Deseronto Council, Royal Templars of Temperance	5 00
C. E. Socy., Church of the Redeemer	3 00
W. X. T. Smellie and Family	2 75
Presbyterian Ch. of the Redeemer	40 05
Congretational Union, St. Mark's Ch.	2 25

	$ cts.
DOBBINTOWN, $1.	
John B. Jones	1 00
DOVER, $7.	
Thomas Campbell and Friends	6 00
Thomas Campbell	1 00
DOVERCOURT, $15.	
St. Mary's Church	13 00
do	2 00
DRESDEN, $6.	
Wm. Ward	1 00
G. A. Miller	1 00
John McLellan	1 00
R. P. Wright	2 00
Chester Watson	1 00
DREW, $5.	
Mrs. Wm. Caldwell	5 00
DUNDAS, $182.30.	
Grafton & Co	50 00
Mrs. S. Cockburn	5 00
W. E. Lewis	2 00
5 Children	0 50
J. J. Steele	5 00
Miss D. Wyld	1 00
Annie S. Brooke	0 50
F. W. Holmested	1 00
Thos. Bain, M.P	10 00
R. McKechnie	2 00
Mrs. W. Cowper	2 00
Helen Leslie	10 00
M. S. Wilson	5 00
Wm. Begg	5 00
Jas. O. Yula	5 00
Alf. Jones	2 00
Mrs. Close	0 50
N. Behimer	2 00
J. F. Smith	5 00
Wm. Forrest	1 00
Mrs. A. Gerrie	4 00
Leonard Sons	5 00
Junior Branch Women's Auxiliary	1 00
Methodist Church Sunday School	31 40
Miss Rider	2 00
Mrs. J. Fisher	5 00
C. E. Fisher	5 00
E. W. Fisher	5 00
F. G. Fisher	2 00
Knox Church S. School	2 40
Samuel Hunter	5 00
DUNNVILLE, $95.30.	
No Name	3 50
do	1 00
W. H. Latimer	1 00
Mrs. Motherwell	1 00
Hon. L. McCallum	10 00
Rev. J. C. Morlock, Pastor	65 50
Joshua Housberger	2 80
Miss Blanche L. Crawford	0 50
W. Stone and R. G. McConnolly	2 00
Miss Hyde	1 00
Francis F. Crawford	3 00
D. Simpson	1 00
G. H. Brett	1 00
Jno. Taylor	1 00
G. H. Brett	1 00
DUNTROON, $20.75.	
Dunkard Church	20 75

	$ cts.
DURHAM, $14.10.	
Thos. Hoskins	5 00
G. Sparling	1 00
J. Kelly	2 00
G. W. Jones	1 00
J. M. Sutherland	1 00
Saml. Robinson	0 35
Geo. Ritchie	0 25
E. Linin	0 25
N. McIntyre	0 25
C. McArthur	0 50
Ch. Grant	0 50
C. McKinnon	0 25
J. H. Kilmer	0 25
J. Smith	0 25
J. Kress	0 25
J. Mackenzie	0 50
S. Robinson	0 50
DUTTON, $1.	
M. Coan	1 00
EDGAR, $24.40.	
Congregational Sunday School	2 00
do Church	21 90
Percy Smith	0 50
EGANVILLE, $3.	
Ed. Wood	3 00
ELFORD, $1.	
John Elford	1 00
ELLICE, $8.15.	
School Section No. 9	8 15
ELMIRA, $52.20.	
H. Durke & Co	5 00
C. Zligler	1 00
S. Latchinger	1 00
Jesse Snyder	1 00
Public School	17 45
C. W. Schierholtz	1 00
Jno. Wilkinson	1 00
Balsal mGrove School	2 75
Geo. Eaier	1 00
Village School	15 00
Y.P.S.C.E., West Montrose	6 00
ELMWOOD, $7.23.	
German Evangelical Church	7 23
ERAMOSA, $29.75.	
First Presbyterian Church	20 75
do do	2 00
C. E. Society	7 00
ERIN VILLAGE, $3.	
Y.M.C. Union	3 00
ESSA TOWNSHIP, $16.70.	
Township Council	10 00
School Section No. 3	1 60
do do 6	1 85
do do 15	3 25
ESSEX, $63.50.	
Masonic Lodge	10 00
Staff, Imperial Bank	10 00
E. A. Wisner	2 00
S. S. No. 10, Maidstone	5 50
Employees, DeCew's Mill	36 00

	$ cts.
EXETER, $295.16.	
N. Dyer Hurdon	1 00
John D'Arcy Boulton	1 00
G. Kemp	1 00
Mrs. J. W. Hawkshaw	1 00
W. C. Howard	1 00
W. E. Huston	1 00
T. Fibbin	1 00
Jas. Tom	1 00
Mrs. L. Montlock	1 00
Mrs. G. Kemp	0 50
Miss Mabel Kemp	0 25
A. Hastings	1 00
Rev. H. E. Bray	1 00
Rev. H. Locke	5 00
J. Handford	1 00
Miss Isaac Carling	1 00
Miss Ida Carling	1 00
Miss E. Carling	1 00
Mrs. Manson	1 00
R. Sanders	1 00
Mrs. Babler	4 00
Miss Ann Snell	1 00
Miss E. Reid	1 00
H. Hooper	1 00
L. M.	2 00
Sympathizer	1 00
Miss M. A. Tom	0 50
Methodist S. S. Convention	23 48
J. A. Rollins	1 00
A. Whiteford	1 00
Edward Jones	1 00
W. Bagshaw	1 00
Junior League, Main St. Methodist Church	1 00
C. Lutz	1 00
I.O.O. Forresters	5 00
C. Geddy	1 00
Rev. Mr. Locke	5 00
Jas. Bagshaw	1 00
James St. Methodist Church	87 60
Elmville Circuit Methodist Church	95 63
J. McGregor	1 00
J. May	1 00
Miss Vosper	1 06
W. G. Bagshaw	0 50
Main St. Methodist Church	23 70
C. Harrison	0 50
A Canadian	0 50
R. Pickard, jr	1 00
Herbert K. Elter	1 00
J. W. Brodrick	1 00
S. Neill	1 00
F. Woods	1 00
Wm. Baruder	2 00
F. Fisher	1 00
Jas. Murray	1 00
FENELON FALLS, $10.	
St. James Sisterhood	10 00
FERGUS, $122.43.	
Staff, Imperial Bank	42 00
W. H. Gordon	1 00
Friend	0 25
Methodist Church	19 00
St. John's Church Sunday School	0 43
Miss F. Hall	10 00
St. Andrew's Church	34 50
St. James' do	10 00
J. Wilson, jr	5 00
Friend	0 25

	$ cts.
FINGAL, $12.	
Jas. Campbell	2 00
P. Barber	5 00
Geo. McLachlin	5 00
FOREST, $30.50.	
Mrs. A. L. Morphy	30 50
Mrs. H. Watson	1 00
W. H. Pickering, V.S.	1 00
W. C. Beddy	2 00
F. O. Harrison	1 00
Norman L. McLeod	1 00
Methodist Church	20 00
Alex. Cowan	1 00
W. W. Anderson	1 00
Wm. Dew	0 50
N. A. Anderson	0 50
John Molleton	0 50
FORKS ROAD EAST, $4.05.	
Methodist Church	4 05
FORT WILLIAM, $189.70.	
Geo. A. Graham	6 00
A. Thompson	1 00
Mrs. A. Thompson	1 00
S. J. Jarvis	1 00
T. E. Oapley	1 00
Ray, Street & Co	100 00
H. Sherk	1 00
Town of Fort William	50 00
Methodist Church	10 50
C. C. Abbott	5 00
E. Maunsell	1 00
Mr. and Mrs. P. L. J. "Kam"	5 00
Kindergarten, per E. Halkett	1 20
Miss T. Hilande	1 00
Royal Templars of Temperance	5 00
FRANKFORD, $10.	
Mrs. Ethel Deeprose	10 00
FRANKVILLE, $2.	
R. Stillwell	2 00
FRUITLAND, $2.	
W. M. Orr	2 00
GALT, $200.40.	
J. Allan	0 50
W. H. Raebron	2 00
J. Fisher	1 00
R. B. Ferguson	1 00
Knox Church	86 90
Miss Helen Cant	1 00
The Misses Ballinger	3 00
Jas Woods	5 00
J. M. Lumsden	5 00
Alf. Taylor	5 00
Municipal Council	75 00
Staff Imperial Bank	5 00
G. A. Graham	2 00
A Friend	0 50
do	2 00
do	1 00
Robert Ford	1 00
Thos. Dickson	0 50
N. F. Coher	1 00
Mrs. M. Eliot	2 00
GANANOQUE, $9.	
Thos. Roach	1 00
W. S. Macdonald	1 00
Rev. K. Austin	1 00
W. A. M. McCready	1 00
GANANOQUE—Continued.	
Three Bank Employees	
Mrs. J. Anglin	
GARDEN ISLAND, $103.25.	
Hiram A. Calvin	50 00
Anthony Malone	2 00
John Mullen	1 00
John Garrah	1 00
Thos. Harris	1 00
Robt. Seddell	0 50
S. J. Kennedy	0 50
David Lewers	0 50
Fred. Harper	0 50
Geo. Dix	1 00
Thos. Lappin	1 00
Wm. Rogey	1 00
Thos. Harper	0 50
A. Glen	1 00
R. Kirkwood	0 25
N. Roleau	0 50
Geo. Marton	0 50
Thos. Gray	0 50
Jos. Kinosh, jun	0 50
Wm. Phelix	0 25
Geo. Menard	0 50
John Cusheon	1 00
H. Blanchette	0 50
Preston Raymond	1 00
Baptiste Vanier	0 25
Thos. Campeau	0 25
Jos. Campeau, sen	1 00
Geo. Sauve, jun	0 50
John Kennedy	1 00
Wm. Achee	0 50
Jos. Boulanger	0 25
Geo. Lambert	1 00
A. Rocheforte	0 50
Dill Simmons	0 50
John Gray	0 50
Wm. Kennedy	0 50
John Garrah, jun	0 50
Dexter Lewers	0 50
David Lafave	0 50
Wm. R. Marton	1 00
David Kennedy	1 00
John Harris	1 00
Anthony La Rush	1 00
H. M. Smith	1 00
Robert Veech	0 50
Fred. Marton	0 50
G. McGarrity	0 50
John Dix	1 00
John Watts	1 00
Thos. Smith	1 00
Thos. A. Brian	1 00
Jos. Sauve	0 50
Geo. McGarrity	0 50
Felix Campeau	1 00
Hugh Le Riche	1 00
Jos. Achee	1 00
Matthew Dorey	0 50
Anthony Defarge	0 50
John Simmons	1 00
John Ferguson	1 00
James Kennedy	1 00
James Gordon	0 50
James McGarrity	0 50
Fred. Campeau	0 25
Geo. Sauve, sen	1 00
John H. Forrest	1 00
F. W. Aylesworth	0 25
Jos. Kinosh, sen	0 50
Teles. Campeau	0 50
Jos. Siddell	0 50

	$ cts.
GARDEN ISLAND—Continued.	
Edouard Phelix	0 50
Albert Sauve	0 50
Sam. Kennedy, sen	0 50
Richard Raymond	1 00
Robert Simmons	0 50
Capt. Malone	0 50
Thos. H. Ferguson	1 00
GEORGETOWN, $191.75.	
N. M. Livingstone	10 00
W. Barber & Bros	50 00
Lawson Bros	50 00
Rev. J. Fennell	2 00
A Friend	0 25
Mrs. E. Phillips	1 00
R. C. McCullough	2 00
C. B. Dayfoot & Co	3 00
A Friend, per J. Fennell	2 00
Miss Dade	1 00
A Friend	1 00
Thos. Ruston	10 00
Rev. L. Perrin	2 00
Geo. Frazer	1 00
C. C. Rae	1 00
J. F. Gillies	1 00
G. H. Kennedy	2 00
Sons of Temperance	5 00
James Barber	10 00
G. S. Fraser	1 00
J. G. Sutherland, M.D	3 00
Robert L. Henderson	2 00
Moore Bros	2 00
W. H. Storey & Son	5 00
A. E. Nicklin	1 00
Wm. Stark	1 00
Rev. W. Bryers	1 00
Wm. Frick	1 50
D. Henderson	0 50
Isaac Francis	0 50
Miss Mary Pearce	1 00
Mrs. J. Stewart	1 00
Jno. Wapshatt	1 00
Anonymous	2 00
Jos. Townsend	1 00
R. P. McLachlan	1 00
Fred T. Near	1 00
Creelman Bros	10 00
J. K	0 50
GLENCOE, $27.75.	
H. D. Mitchell	5 00
H. W. Bodman	1 00
P. J. Carroll	1 00
M. C. Elliott	1 00
W. L. Henderson	1 00
Geo. C. Elliott	1 00
J. W. Eddie	1 00
G. C. McFarlane	1 00
J. L. Luckham	1 00
J. M. Mitchell	1 00
Annie McRae	1 00
J. D. Smith	1 00
G. H. Cobbledick	1 00
Dr. J. Walker	1 00
Dr. F. B. Elliott	1 00
W. H. McLean	1 00
Angus McTaggart	1 00
J. N. Currie	1 00
M. & A. Macpherson	1 00
W. G. Rogers	1 00
W. J. Small	1 00
G. Anderson	1 00
Miss Riggs	0 25
M. N. Bell	1 00

	$ cts.
GLEN WILLIAMS, $25	
Sykes & Ansley Manufacturing Co	25 00
GODERICH, $6.65.	
Eloise A. Skimmings	0 50
Anonymous	1 50
Thos. Cox	0 50
Jas. Robinson	1 00
Miss Marcup	0 50
Patrons of Industry, Carlow Ass'n	2 65
GOLDSMITH, $85.83.	
Methodist Church, Goldsmith Circuit	70 00
do do	11 51
do do	4 32
GORMLEY, $5.	
Brace Bros	5 00
GORRIE, $5.	
Gorrie Methodist Sunday School	5 00
GRAVENHURST, $5.	
R. Robson	5 00
GREENWOOD, $24.50.	
Greenwood Congregation, per Rev. J. Seller	24 50
GREENSVILLE, $2.50.	
Rev. J. J. and Mrs. Martin	2 50
GREY TOWNSHIP, $1.	
Ann Dron	1 00
GRIMSBY, $42.97.	
J. G. Whittaker	5 00
F. G. H. Pattison	5 00
David Sykes	2 00
L. L. Hagar	5 00
Rev. Geo. Abbs	1 00
Raymond Andrews	5 00
Chas. Davis	3 00
G. W. Meyer	2 00
Scholars, Public School	5 00
Friend	1 00
Rock Chapel Meth. Sunday School	3 00
Methodist Sunday School	4 97
Wm. Ayres	1 00
GUELPH, $223.25.	
Friend	10 00
do	0 25
do	10 00
do Knox Church	1 25
Jno. Smith	5 00
W. Gordon	5 00
R. Cunningham	10 00
E. L. Burris	1 00
J. Sutherland	2 00
J. C. Dawson	2 00
J. H	3 00
S. C	1 00
G W. S.)	0 50
J. Hogge	1 00
C. E. Howitt	10 00
Mrs. G. D. Cooke	1 00
L. Brock	2 00
Staff of M. Bond & Co	8 50
Samuel Terrell	1 00
W. Bolton	1 00
H. C. N	2 00
R. Kirkwood	5 00
W. Norrish	3 00
Hewer	1 00

ONTARIO—Continued.

GUELPH—Continued.	$ cts.
W. Howitt	10 00
W. Laidlaw	1 00
R. Wigham	1 00
G. B. Hall	2 00
Miss Hall	1 00
F. B.	0 25
W. O. S.	1 00
John Cockburn	10 00
J. A.	2 00
P. Kerr	2 00
Mrs. E. W.	10 00
Rev. J. C. Smith	5 00
Mrs. E. Parker	2 00
T. B. Millar	1 00
In memory of Three Coolies	3 00
Mrs. Richd. Lettrew	1 00
W. Newman	1 00
F. Law	0 25
J. Innes	5 00
G. H.	1 00
C. H P.	2 00
Proceeds from Wickham Lecture	17 25
A Friend	1 00
St. Andrew's	1 00
E. J. Newton	5 00
J. Irvine	1 00
Knox Church Bible Class	5 00
W. Reynolds	2 00
H. W. Peterson	1 00
T. C. Rogers	1 00
R. W. Stratton	1 00
J. Lindsay	5 00
Jno. Mills	5 00
John Hutton	5 00
J. H. Smith	5 00
Miss R. Smith	1 00
John Crowe	15 00
Chas. Crowe	2 00
Friend	2 00
GUTHRIE, $2.30.	
Sons of Temperance	1 30
Primary Sunday School Class	1 00
HALDIMAND COUNTY, $200.	
Municipality	200 00
HALLETT, $1.25.	
Public School Sec. No. 5	1 25
HAMILTON, $3,879.58.	
Canada Life Assurance Co.	1,000 00
Bank of Hamilton	500 00
A. G. Ramsay	50 00
John Stuart	50 00
John Proctor	50 00
A. T. Wood, M.P.	50 00
James Turnbull	50 00
Dr. and Mrs. Malloch	25 00
A Helper	30 00
"Spectator" Printing Co.	100 00
Scott, Lees & Hobson	25 00
F. W. Gates	20 00
Francis H. Mills	5 00
Geo. W. Brent	2 00
Charles A. Patterson	2 00
John Billings, jun.	2 00
A. H. Key	2 00
J. H. Knotts	2 00
Chas. Magill	50 00
Six Boys	3 00
Edward Bethune	2 00
A Friend	2 00
G. H. Schoof	1 00

HAMILTON—Continued.	$ cts.
Anonymous	5 00
J. Muir	5 00
Anonymous	5 00
Charlotte Unsworth	20 00
Letter Carriers, City of Hamilton	26 00
Samuel Greeg	0 50
Wm. Walker	1 00
W. H. McLaren	5 00
Dr J. D. McDonaald	10 00
John Skinner	25 00
A. P. Kappele	1 00
A. W. Eastman	1 00
George H. Gillespie	10 00
Hamilton Gas Light Co.	100 00
Mrs. E. M. L. Scott	5 00
Hamilton Provident and Loan Society	250 00
Mr. and Mrs. Alex. McLagan	25 00
"Prayers"	1 00
Mrs. Inch, per "Spectator" Ptg. Co.	1 00
A Friend, per "Spectator" Ptg. Co.	1 00
A. C. M.	1 00
J. L. Lewis	5 00
Mrs. Jane R. Ewing	5 00
J. T. Routh	5 00
Rev. Dr. Fletcher	5 00
Mrs. Stewart	1 00
Jas. Turner & Co.	25 00
Staff, Bank of Commerce, Hamilton	20 00
W. H. Classco	10 00
J. E. Eager	5 00
J. Chisholm	5 00
Rev. Geo. A. Farneret	5 00
F. K.	1 00
Clerk	1 00
A Friend	0 50
do	1 00
G. C. Counsell	1 00
A. Levy	50 00
J. Pottinger	10 00
A. S. James	2 50
C. Judd	1 00
Miss G. Smith	1 00
A Friend	5 00
Wm. Stevenson	2 00
J. A. Mullin, M.D.	10 00
A widow's mite	5 00
John Bell	2 00
E. A. Brown	1 00
H. Brown	2 00
A Friend	1 00
F. J. Howell	1 00
A. E. Garrett	1 00
M. Francis Nichols	1 00
W. J. Hobson	1 00
R. C. Pettigrew	1 00
Miss Domville	2 00
Alex. F. Zimmerman	1 00
Jas. W. Board	1 00
F. E. Dallyn	2 00
A. W. B.	1 00
A Friend	0 50
R. B. Davis	2 00
H. B. Witton	10 00
Friend	1 00
John Marshall	1 00
M. & L.	2 50
Hamilton Bicycle Club	8 00
Carrie M. Bowman	5 00
J. A. G.	1 00
Two Friends	2 00
J. C. W.	1 00
F. A.	5 00
Jas. Notman	1 00
J. Winer & Co.	25 00

ONTARIO—Continued.

HAMILTON—Continued.	$ cts.
Jas. Cook	2 00
J. C.	1 00
A Friend	7 00
J. A. Marshall	1 00
A Friend	1 05
Employees of Wood, Vallance & Co.	23 50
M. R. L.	5 00
A Friend	2 00
do	0 50
do	0 50
C. S. Scott	5 00
F. F. McIlwraith	2 00
D. F. T.	2 00
A. D. Garrell	5 00
W. H. Draper	10 00
Canadian Club, Hamilton (members)	51 00
T. Fanning	5 00
Geo. Bozzard	1 00
P. H. & J. T.	1 00
C. M. C.	1 00
R. J. Hunt	2 00
No. 207 James St.	3 00
Jno. A. Webber	1 00
E. Martin	10 00
D. Motton & Sons	25 00
J. Stinson	25 00
F. W. Pottenger	1 00
A. B. C.	1 00
Reggie Millard	1 12
J. Herron	5 00
W. A. Robinson	5 00
S. A. Morgan	2 00
A. W.	1 00
A Friend	1 00
Rowland Patten	2 00
Maitland Young	5 00
V. M. C.	2 00
G. A. C.	1 00
A. D. Braithwaite	5 00
Lumsden Bros.	25 00
R. T. Buchanan	5 00
J. W. Hamming	2 00
H. K. Austin	2 00
McPherson, Glassco & Co.	25 00
Stanton & O'Heir	5 00
A. Powis	25 00
A Friend	5 00
5th Company, Boys' Brigade	1 00
B. B.	2 00
A Friend	3 00
W. E. Glennie	5 00
John Moodie	5 00
H. P. Coburn	25 00
Per Canon Bland	5 00
G. W. Carey	1 00
Friend	2 00
L. W. Waldron	1 00
A. S. D.	1 00
Brown, Baggs & Co.	10 00
Children of C. E. Morgan	1 50
Friend	2 00
do	1 00
A Willing Helper	1 00
Friend	0 50
D. H.	5 00
Erskine Smith	1 00
Hon. J. M. & Mrs. Gibson	25 00
Meakins & Sons	5 00
Three Children	1 00
James Dunlop	5 00
Grace Potts	1 00
Geo. E. Mills	2 00
Jas. W. Raynor	1 00
Wentworth Presbyterian Church S.S.	28 81

HAMILTON—Continued.	$ cts.
George Hare	2 00
Friend	2 00
W. Magee, jun.	5 00
Friend	5 00
R. W.	1 00
E. H. Sanderson	2 00
Friend	0 31
Sympathizer	2 00
James Marshall	5 00
Friend	0 25
Mrs. H. H. Osborne	5 00
A Friend	2 00
Hon. Judge Snider	10 00
Mrs. Geo. Elliott	10 00
C. L.	2 00
R. M. W.	5 00
R. H. Kile	1 00
Mrs. F. McLaren	5 00
S. H. Melson	2 00
M. S. Ambrose	1 00
D. Morton	1 00
Friend	0 25
A. E. Miller	1 00
Alf.	2 00
Miss Edwardes	5 00
Patrick & Morrison	5 00
Anonymous	20 00
Friend	1 00
J. Stirton	5 00
A Friend	1 00
S. Strathy	5 00
Friend	2 00
R. Macfarlane	5 00
J. E. P. A.	5 00
Mrs. A. Pearson	1 00
Alfred Hughes	0 50
A. M.	1 00
M. S. C.	7 00
Friend	5 00
R. H.	1 00
Friend	1 00
Primary C. Class, H.C.I.	5 35
C. Currie	1 00
Friend	1 00
Mrs. W.	2 00
J. M.	1 00
R. Squire	1 00
Sympathizer (Bayfield)	0 25
Lily Tobias	1 00
Ethel Tobias	1 00
Teddy Tobias	0 50
Lionel Tobias	0 50
Mrs. Jno. Martin	5 00
Magee-Walton Ice and Coal Co.	9 00
Friend	0 25
Burlington Beach Union S. S.	10 00
Miss Young	0 50
Y. M. Bible Class, Christ Church Cathedral	9 50
The Canadian Club	7 00
Grace B. Walton	2 00
A Friend	1 00
W. Ambrose	2 00
A Friend	1 00
K. B. Cramer	1 00
W. S.	1 00
C. M. Nicol	2 00
Friend	1 00
do	1 00
O. M. J.	0 25
Alfred Hughes	0 50
J. W. B.	2 00
Jane Burgess	2 00
Seneca Jones	5 00

	$ cts.
HAMILTON—Continued.	
Friend	5 00
C. L.	5 00
Friend	0 25
Mrs. R. E. Williams	1 00
Friend	2 00
The Daisy Theatrical Club	7 20
Mrs. T. G. Applegarth	3 50
J. C. Harris, Sen	2 00
Chas. Sutton	20 00
R.	1 00
J. J. Morton	10 00
J. R. Wickham	2 00
Friend	1 00
J. Mackay	1 00
J. B. R. Robinson	1 50
Friend	1 00
Rev. F. Coleman	2 00
Miss Henderson's S. S. Class	1 50
Lizzie Sanderson	1 00
Wesley Church Sunday School	31 14
Miss H. Twohey	5 00
Friend	0 50
do	20 00
Wesley Church	5 00
M. Park	0 50
D. Carmichael	2 00
Friend	0 50
do	1 00
do	1 00
Bernard Johnson	5 00
P. Grossman's Sons	2 00
Wm. Farmer (Ancaster)	10 00
Anonymous	5 00
A Friend in Need	[illegible] 00
F. E. Tobias	[illegible] 00
John Billings	5 00
Andrew McKnight (Rockton)	3 00
Lucas, Steele & Bristol	25 00
Pratt & Watkins' Employees	8 25
Fred. W. Watkins	25 00
Unique Club	5 00
A Friend	1 20
J. J. Morrison	5 00
St. Paul's Sunday School	33 65
A. B. Osborne	5 00
Osborne, Mrs. Wm	5 00
W. E. Sandford Mfg. Co. (Ld.)	50 00
S. F. Lazier	10 00
HANNON, $10.	
Jacob Smith	10 00
HARRISTON, $65.37.	
S. McRea	2 00
W. D. Ebbs and Wife	2 00
Mrs. J. Fleming	0 50
Hope Epworth League, per R. J. Wilkins, Treasurer	5 00
Hope Church, per R. J. Wilkins, Treasurer	8 02
J. M. McKay and Wife	2 00
D. Gregory	2 00
E. Leppington	1 00
J. Connel, sen	1 00
J. E. Gray	3 00
Rev. E. A. Vesey	2 00
Mrs. Vesey	1 00
A. H. Lambert and Wife	1 00
Jas. Stewart	1 00
Mrs. D. J. Reynolds	1 00
A Friend	1 00
Rev. J. Munro	2 00
Miss Minnie Irvine	1 00
R. G. Lambert	5 00

	$ cts.
HARRISTON—Continued.	
E. G. Macdonald	1 00
Thos. Dunbar	2 00
Jas. McMurchie	2 00
A. J. Stewart	1 00
John Darroch, sen	1 00
Miss Mary Bruce	1 00
A. Sinclair	0 50
John Jewell	2 00
Miss Sylvia Bingeman	2 00
Jas. McConnell	1 00
Mrs. Alexander	1 00
Mrs. D. P. Clapp	2 00
Methodist Church Epworth League	3 30
Mrs. Waddell	1 00
Rev. J. H. Shoults	1 00
H. Stuckey	1 00
Miss Lippington's S. S. Class	1 05
HARVEY, $3.88.	
Y. P. S. C. E	2 88
John Affleck	1 00
HARWICK TOWNSHIP, $4.25.	
Fourth Concession Sunday School	4 25
HASTINGS, $20.25.	
Rev. D. A. Thomson	1 00
F. W. Foulds	5 00
N. M. Foulds	3 00
J. M. Foulds	1 00
Geo. Tough	1 00
Miss L. V. Foulds	1 00
A. Chapman	1 00
Methodist Church Epworth League	5 25
W. M. Foulds	1 00
Rev. J. A. Jewell	1 00
HATCHLEY, $4.	
Hatchley Union Sunday School	4 00
HAWKESBURY, $46.75.	
Rev. A. Phillips	5 00
Stuart Brock	5 00
Wray Wilson	5 00
Arthur Kirk	2 00
Mrs. Shannon	1 00
Geo. S. Sutherland	1 00
J. S. Higginson	1 00
Jno. Boucher	5 00
Geo. Smith	1 00
Miss Patterson	0 50
Mrs. Short	0 25
Willie Smith	0 25
Willie Timmins	0 50
S. Brock (balance)	4 00
J. A. Ferguson	2 00
Jos. McCulloch	1 00
Jno. Cameron	2 00
K. McMahon	1 00
Jno. Fraser	2 00
A. M. L. Percy	1 00
Jno. Morrow	2 00
Jno. Hood	2 00
J. M. Aubry	0 25
W. D. Dickson	1 00
Jos. Kyle	1 00
HAWKESVILLE, $4.10.	
St. Andrew's Sunday School Children	2 50
Methodist Sunday School	1 60
HAWLEY, $3.	
Methodist W. M. S. Auxiliary	3 00

	$ cts.
HAWTREY, $2.	
W. H. Treffrey	1 00
A Friend	1 00
HAY BAY, $8.32.	
Methodist Sunday School	8 32
HAZELBURN, $2.82.	
Anonymous	2 82
HENSALL, $2.	
Friend	2 00
HESPELER, $300.25.	
John Phirl	5 00
F. Aman	1 00
L. E. Weaver	1 00
Jas. Anderson	2 00
A Friend	15 00
do	0 25
A. Argo	1 00
Brodie Mill Contribution	150 00
Miss D. Reichard	5 00
Kartley Knowles	1 00
J. D. Ramsay	1 00
A. A. Ramsay	0 50
G. E. Chapman	2 00
Ferdy Chapman	1 00
A. Oelis, M.D	1 00
Employees of R. Forbes	107 50
Hy. Striker	5 00
Anonymous	0 50
Mrs. Unger	0 50
HEWITT, $2.	
S. Overholt	1 00
W. Deeks	1 00
HIAWATHA, $5.	
Rev. J. A. Windsor	5 00
HOPE, $15.18.	
Hope Sunday School	15 18
HONEYWOOD, $2.	
Rev. A. C. Miles	1 00
W. Brooke	1 00
HORNING'S MILLS, $4.	
Henry and Garret Kemp	1 00
Mrs. A. L. Roberts	1 00
Mrs. W. L. Roberts	1 00
W. L. Roberts	1 00
HUMBERSTONE, $2.	
R. H. Appleyard	2 00
HUNTSVILLE, $21.85.	
Municipal Council	21 85
INGERSOLL, $66.15.	
E. F. Waterhouse	2 00
E. G. Bodwell	1 00
A. B. Ord	1 00
Mrs. J. Hanson	1 00
No List	23 15
Staff, Imperial Bank	10 00
Thos. Wells	2 00
Jas. Waterhouse	1 00
James Elliott	3 00
Jas. Barker	1 00
Jas. Park	2 00
O. E. Robinson	5 00
A. McCarter	5 00
W. Nancekibell	5 00
INGERSOLL—Continued.	
F. D. Canfield	1 00
T. G. Walley	1 00
L. C. Owen	1 00
T. G. Telfer	1 00
INNISFIL, $14.40.	
St. Paul's Church, per Canon Murphy	11 50
School Section No. 3	1 00
do do 2	0 65
do do 17	1 25
JAMIESON, $5.	
W. Croft	5 00
JARVIS, $7.	
A Sympathizer	2 00
Wm. Jacques, M.D	5 00
JESSOPVILLE, $2.	
Miss T. H. Corner	2 00
KEEWATIN, $59.10.	
Jesse Demorest	0 10
Fenton R. Mather	2 00
John D. Mather	2 00
John Laut	2 00
Robt. A. Mather	5 00
Presbyterian Sunday School	13 00
T. A. Shaw	1 00
R. T. of T. Keewatin Council No. 100	5 00
Louis S. C. Herrington	1 00
J. B. Davis	1 00
Dugald Beaton	1 00
John F. Wren	1 00
Methodist Church	5 00
Wm. Somerville	1 00
S. Hunter	1 00
Pupils of Public School	18 00
KEMPTVILLE, $97.39.	
Miss Grace Craig	1 00
Annie Craig	1 00
Mrs. R. Beamen	1 00
Reid's Mills Union Endeavour	8 75
Mrs. Isabella Cumming	0 50
Jas. Martin	5 00
C. B. Graham	1 00
J. T. Rankin	1 00
S. E. Watt	1 00
Jno. Sanders	1 00
B. Craig	1 00
A Friend	0 50
do	0 25
Mrs. R. Craig	0 50
R. Keegan	0 25
J. Scott	0 25
J. R. Wallace	1 00
A. Buchanan	1 00
E. Cumming	0 50
Jas. Hagan	0 50
Macgregor & Sanders	1 00
A Friend	0 25
John Curry	1 00
W. H. Anderson	1 00
Grace E. Beamen	1 00
W. A. Johnston	5 00
Presbyterian Y.P.S.C.E	15 00
Presbyterian Congregation	30 69
Methodist Sunday School	10 00
Mrs. James Main	0 45
Paul Cooper	0 25
A Friend	1 00
Miss Maud Beamen	1 00
Wm. Thompson, sr	2 00

	$ cts.
KEMPTVILLE—Continued	
Saml. Allen	0 50
Grace Martin	0 25
KERWOOD, $8.25.	
Methodist Church	8 25
KILLALOE, $1.	
C. A. Schlepf	1 00
KINBURN, $1.	
John Stevenson	1 00
KINCARDINE, $65.10.	
A. Campbell, P.S.I.	2 00
Jno. Mather	5 00
Jno. Boyer	2 00
R. Sillery	1 00
Mrs. R. A. Farquharson	1 00
J. C. Cooke	1 00
A. M. Smith	3 00
A. McLelland	1 00
J. L. Mader	1 00
J. L. Murray	3 00
G. M. Mackindrick	5 00
W. Murray	1 00
Mrs. F. E. Coombe	2 00
D. L. McKay	1 00
Wood Bros.	2 00
J. McCrimmon	2 00
R. Malcolm	2 00
S. Henry	2 00
David Hood	0 50
R. Sellery, sr.	1 00
A Friend	2 00
J. Johnston	1 00
Mr. and Mrs. Frank Colwell	5 00
R. Hopkins	5 00
G. M. Ross	1 00
M. E. M.	1 00
Sadie Dyatt	1 00
Josephine Combe	1 00
J. Morris	1 00
J. Wilson	1 00
Milton League and Sabbath School	6 60
A Friend	1 00
KINGSTON, $2,058.05 (less expenses, $4.91) ; $2,053.14.	
Rev. F. W. Dobbs	5 00
Miss Lucretia Gildersleeve	5 00
A Friend	5 00
J. Simpson	15 00
Mrs. Ross	10 00
M. E. Hysop	2 00
King's Daughters' Charity Club	5 00
J. H. H.	1 50
Gentlemen Cadets, R.M.C.	8 50
City of Kingston	250 00
Rev. Principal Grant	10 00
Wm. Fee	5 00
Rev. John Mackie	5 00
Mrs. Mackie	2 00
A Friend	5 00
Prof. Ferguson	2 00
Capt. Boyd	2 00
Mrs. Hickey	1 00
J. O. Hickey	1 00
Mrs. Gillie	1 00
Mrs. Connor	1 00
Harry Connor	0 25
Mrs. Wm. Allen	1 00
Mrs. Lawson	1 00
Mrs. Nickle	20 00
Capt. Paul	5 00

	$ cts.
KINGSTON—Continued.	
Capt. T. Donnelly	5 00
F. Ireland	3 00
Mrs. Nesbitt	1 00
A. C. McMahon	1 00
J. M. McIntyre	2 00
Mrs. McIntyre	2 00
Miss Etta Macpherson	2 00
J. Gilbert	1 00
Mrs. F. Folger	2 00
Clark Hamilton	5 00
2 Friends	10 00
W. G. Craig	2 00
John Mudie	2 00
Dr. Allan Black	2 00
Edward Booth	2 00
do	1 00
Mrs. Craig	1 00
Rev. Dr. and Mrs. Bell	2 00
John Donnelly, sr.	5 00
Wm. Gill	1 00
Mrs. James Gibson	1 00
Miss Knox	0 75
J. B. McIver	5 00
Mrs. McIver	1 00
Samuel Shannon	1 00
Mrs. T. Taylor	1 00
A. F. Newlands	1 00
John Donnelly, jr.	2 00
Mrs. McBride	1 00
Mrs. G. McBride	1 00
Miss Shannon	0 50
Mrs. Bews	0 50
Mrs. Lennon	0 25
Mrs. Strachan	0 25
Mrs. T. Smeaton	0 50
Mrs. John Allan	0 50
Mrs. Isaac Newlands	3 00
Alexander Newlands	2 00
Mrs. Alexander Newlands	2 00
Mrs. J. Whinton	0 50
Mrs. Bajus	2 00
Mrs. George Henderson	0 50
Mrs. Volume	0 25
Mrs. Pollie	1 00
R. Thomson	0 50
Mrs. R. Thomson	0 50
J. Hopkirk	0 50
Mrs. T. D. Robinson	1 00
J. W. Clark & Co.	0 50
Mrs. McGuire	0 50
Mrs. Maggie Minnes	0 50
R. J. Reid	1 00
Jas. McLeod, sr.	0 25
Miss Harold	0 25
Jas. Craig	0 25
Harry Lee	0 25
Mrs. James Jones	0 25
Mrs. Wilkinson	0 25
Small sums	0 20
Mrs. Macdonald and Miss Hodgins	1 30
Miss Gray	1 00
Miss Fee	1 00
Miss Maitland	0 50
Mrs. M. Reid	0 50
Charlie Reid	0 25
John Gray	0 50
J. M. Gray	0 25
Mrs. M. Cane	0 50
A Friend	0 25
Mrs. Trotter	0 25
R. J. Bushel	1 00
Mrs. Jacobs	0 25
A. McCorrick	1 00
Col. Duff	5 00

ONTARIO—Continued.

KINGSTON—Continued.	$ cts.
John Cannon	0 50
Three Friends	0 75
G. E. Ireland	1 00
K. M. Ireland	1 00
Princess Methodist Church—	
F. A. Gardiner	1 00
Carl Gardiner	0 25
J. Gates	1 00
Rev. S. Shibley	1 00
Mrs. Townsend	0 25
Bessie Wilder	0 25
K. Richardson	1 00
W. Langdon	1 00
J. G. Gardiner	1 00
Mr. Townsend	0 25
Mr. McCammon	0 50
H. S. Wilder	1 00
Rev. W. Shortt	5 00
Mary Gardiner	1 00
Sarah Gardiner	1 00
All Saints' Church	7 10
Brock St. Methodist Sunday School	6 50
Whatsoever Circle, King's Daughters	5 00
Rev. W. B. Carey	5 00
Rev. Father Kelly, V.G.	5 00
Geo. Robertson & Son	50 00
Mrs. Betts, Calderwood	30 00
Miss Betts do	5 00
Miss L. Betts do	3 00
B. M. Britton	25 00
Lt.-Col. Hy. Smith	10 00
A Friend	1 00
do	1 00
do (Yorkville)	2 00
Cataraqui Lodge, N. 10, I.O.O.F.	10 00
Mrs. B. Lane	0 50
Mrs. Lesslie	1 00
W. McIlroy	1 00
Mrs. Field	5 00
The Boys	1 00
J. F. Lesslie	2 25
Mrs. J. Macpherson	2 00
Mrs. (Dr.) Mowat	2 00
A Friend, per R. W. R.	2 00
Miss E. Mowat	1 00
Miss Cameron	0 75
Mrs. Walter Ross	1 00
"Anon."	2 00
Miss Machar	2 00
H. P., per Rev. W. B. Carey	1 00
J. P., per Rev. W. B. Carey	1 00
Prof. Cappon	5 00
W. J. Livingston	5 00
Prof. Marshall	5 00
A Friend	2 00
Mrs. Jackson	2 00
Capt. McKee	1 00
Mrs. Cunningham	1 00
Mrs. Donnelly	1 00
Mrs. John Reid	1 00
R. Clugston	1 00
Miss E. Jones	1 00
Miss E. Mann	1 00
A. Vanorder	1 00
J. F.	1 00
Mrs. A. Sharp	0 50
Mrs. J. Thornton	0 50
Miss M. McLemmon	0 50
Miss Flora Dennison	0 50
W. Kennedy	0 50
Miss McCormack	0 50
T. Davidson	0 25
Mellville Lemmon	0 10
Allen Lemmon	0 10

KINGSTON—Continued.	$ cts.
Samuel Houston	1 00
J. V. H. Burton	1 00
James Adams	1 00
John Murray	0 50
R. McFarlane	0 50
John Neil	1 00
J. V. Ockley	0 50
J. Z. Parkhill	1 00
Wm. Kennedy	0 50
H. W. Newman	0 50
Miss Wilson	0 25
John McCammon	0 50
Mrs. Owen Jones	0 50
Mrs. Mann	0 50
John Lemmon	0 25
R. Montgomery	1 00
C. Livingston	1 00
W. Anderson	1 00
Mrs. Hickey	1 00
W. T. Prittie	1 00
Miss Lemmon	0 25
R. M, Douglas	1 00
H. J. Newman	0 50
Ed. Anderson	2 00
W. Makins	0 50
A Friend	0 25
Dr. A. Waddell	1 00
M. H. Claxton	1 00
Friend	0 30
J. B. Carruthers	25 00
Geo. Young	5 00
Geo. W. Maxwell	2 00
Wm. Murray	5 00
John Laidlaw	10 00
A. Williamson	5 00
James Stewart	5 00
Rev. M. McGillivray	5 00
Miss Barclay	1 00
Mrs. Alexander	2 00
Alex. Flett	1 00
James M. Farrell	1 00
Wm. H. Dyde	1 00
John M. Redmond	1 00
Prof. Dyde	2 00
J. L. Renton	2 00
Mrs. Renton	1 00
Mrs. Grass	1 00
Ge[illegible] Fenwick	1 00
Fred. K. Mahood	1 00
Wm. Newlands	2 00
Misses Robertson	15 00
T. McK. Robertson	15 00
A. P. Knight	5 00
A. B. Campbell	2 00
Mrs. Dobbs	5 00
Miss Daisy Maxwell	0 25
Prof. Dupuis	5 00
Jas. Weir	1 00
Prof. Goodwin and Family	4 00
Geo. Newlands	2 00
Miss Inkster	1 00
W. B. Ferguson	2 00
A Friend	3 00
do	1 00
Mrs. J. Smith	1 00
Miss Smith	1 00
Jas. Redden	5 00
D. G. Laidlaw	5 00
G. W. Mahood	1 00
Friend	2 00
David Murray	5 00
W. R. McRae	5 00
A Friend	2 00
John McMahon	1 00

KINGSTON—Continued.	$ cts.
D. Cowper	2 00
R. Waddell	5 00
Friend	1 00
W. H. Macnee	5 00
A. Strachan	3 00
Mrs. T. G. Smith	2 50
Friend	1 00
F. Shaw	5 00
R. J. McDowall	2 00
J. H. McKay	2 00
Friend	1 50
Geo. Nicol	2 00
Miss M. Ross	1 00
Geo. Macdonell and Family	6 00
A. K. McKinnon	1 50
W. Lesslie	5 00
L. McCammon	0 50
Mrs. J. S. Sands	1 00
A Friend	1 00
Prof. McGillivray	2 00
Princess St. Methodist Church	5 11
Princess St. Meth. Church Junior Endeavour	2 00
Miss Brash, Wesport	2 00
R. V. Rogers	5 00
James Kane	1 00
Mrs. Kane	1 00
Mrs. F. W. Kirkpatrick	1 00
Mrs. Prinyer	1 00
James Shannon	1 00
Mrs. Voight	1 00
F. Partridge	0 75
Robt. Eward	1 00
Mrs. Eward	0 50
James Eward	0 25
Mrs. McIlroy	0 35
Neil McCaig	0 50
Seven Friends	7 75
Kingston Skating Rink	44 75
Neil McLeod	10 00
Mrs. J. B. Strathy	10 00
W. B. Dalton	5 00
J. Fortescue	5 00
R. H.	2 00
Widow	1 00
L. S.	1 00
Offering	1 00
Mrs. Malloch	1 00
Cash	0 50
Alexander Campbell	2 00
Portsmouth Council	50 00
Frontenac School	1 10
Miss Maud Betts	5 00
M. Campbell	1 00
A. Bridge, Westbrook	4 00
Alice McNee	0 50
Students of Queen's College	70 15
W. H. Wonnwith	15 00
G. Y. Chown	10 00
Rev. R. Whiting	5 00
Mrs. Ryckman	5 00
C. W. Jenkins	5 00
W. J. Phelps	5 00
W. J. Crothers	5 00
J. A. Gardiner	5 00
Large-hearted Young Lady	5 00
H. V. Callaghan	5 00
Wm. Allan	3 00
S. Birch	3 00
F. J. Barry	2 00
Wm. Bailey	2 00
R. Meek	2 00
R. W. Brock	2 00
Mrs. Toye	2 00

KINGSTON—Continued.	$ cts.
Miss Gill	2 00
R. Darcy	2 00
Mrs. Bridan	2 00
A. T. Smith	2 00
Dr. Sparks	2 00
Mrs. Brock	1 00
D. Williams	1 00
J. S. Walker	1 00
W. Bassam	1 00
Alf. Birch	1 00
Miss Eby	1 00
B. E. Sills' Sunday School Class	1 00
Miss Gillespie	1 00
Miss Singleton	1 00
J. E. Clark	1 00
W. S. Gordon	1 00
W. J. Dawson	1 00
E. Dawson	1 00
Friend	1 00
do	1 00
W. H. Miller	1 00
H. Henzy	1 00
Miss Woods	1 00
Mrs. J. G. Elliott	1 00
W. H. Asselstine	1 00
A. Hoppins	1 00
C. L. Bass	1 00
James Johnston	1 00
John Nicolle	1 00
Miss Abrahams	1 00
Student	0 50
S. Bailey	0 50
Mr. Powell	0 50
R. Hunter	0 50
T. Lambert	0 50
Miss Peters	0 50
G. McKinnon	0 50
Mrs. A. R. Martin	0 50
D. Reeves	0 50
Wm. Newman	0 50
P. W. Brown	0 25
T. Cook	0 25
C. K. D. C.	0 25
Cash	0 10
Friend	0 10
C. M. S.	5 00
J. M. Strange	2 00
Rev. A. W. Cooke	1 00
Mrs. Harvey	2 00
Mrs. Baxter	1 50
Mrs. S. Allan	1 00
H. Ruttan	1 00
Churchman	2 00
Mrs. Schuyler Shibley	1 00
Miss Edith Shibley	1 00
Rev. J. A. Allen	2 00
Richardson Bros	25 00
Sydenham St. Meth. Sunday School	13 14
Skinner & Co	10 00
A. Chown	10 00
Wm. Anglin	5 00
J. L. Whiting	5 00
J. Hewton	5 00
J. E. Starr	5 00
Mrs. H. Skinner	5 00
Judge Price	5 00
Wm. Glidden	5 00
A. F. Chown	5 00
Mills & Cunningham	5 00
O. Chown	5 00
Edwin Chown	5 00
Dr. Chown	5 00
Samuel Anglin	5 00
E. C. Mitchell	3 00

KINGSTON—Continued.	$ cts.
Miss Burgess	3 00
Mr. McClellan	2 00
Smith Bros	2 00
W. Mundell	2 00
D. McIntyre	2 00
Cash	2 00
A. B. Cunningham	2 00
W. G. Anglin	2 00
H. Cunningham	2 00
R. D. Anglin	2 00
H. R. Chown	2 00
A Friend	1 50
Mrs. Ford	1 00
Mrs. J. Downing	1 00
J. C. Mitchell	1 00
Mrs. W. D. Anglin	1 00
J. S. Johnston	1 00
Miss Wheeler	1 00
Rev. A. Drennan	1 00
Mrs. M. A. Asselstine	1 00
T. Thompson	1 00
Joseph Wilson	1 00
Mrs. Wilson	1 00
Mrs. Holmes	1 00
Mrs. Branch	1 00
F. M. Campbell	1 00
J. F. Knapp	1 00
Miss M. Crawford	1 00
Jos. Gardiner	1 00
Wm. Dunlop	1 00
Mrs. Gowdy	1 00
A. Shaw	1 00
E. Bogart	1 00
E. P. Jenkins	1 00
H. D. Bibby	1 00
C. D. Franklin	1 00
H. Lyon	1 00
T. Vanluven	1 00
Miss McMillan	1 00
Miss McLellan	1 00
Miss McIntyre	1 00
S. M. McCammon	1 00
H. Wilton	1 00
A Friend	0 50
Sara Crawford	0 50
Mrs. Hipson	0 50
Mrs. Asselstine	0 50
F. S. Rees	0 50
Webb Robinson	0 50
Mrs. Sands	0 50
Daisy Chown	0 50
Ada Chown	0 50
Mrs. Williams	0 50
Mrs. Charlton	0 50
Mrs. Johnston	0 50
Miss Dupuis	0 25
T. F. Harrison	2 00
Friend	2 50
Rev. and Mrs. John D. Boyd	5 00
M. D. Boyd	5 00
Mrs. Akroyd	1 00
Miss McKee	0 75
Thos. Galloway	0 25
A Friend	1 00
Thos. Jackson	1 00
A Friend	1 00
J. Galloway	0 50
Mrs. Marshall	0 50
Miss E. Kemp	0 25
A. McAllum	2 00
J. K. Johnston	0 50
Mr. Hartman	0 25
A Friend	0 50
D. W. Truesdell	1 00

KINGSTON—Continued.	$ cts.
R. Spencer	1 00
Rosa Joyce	0 25
Dr. Bell, V.S	0 25
Mr. Huffman	0 25
J. N. Dales	0 25
F. McNab	1 00
Junior Endeavouress	1 50
P. Bawden	0 25
Rockwood Asylum	153 00
Dr. Clements	5 00
Jas. McArthur	5 00
Miss Skinner	1 00
Jonathan Knight	2 00
John Cook (Westbrook)	2 00
Prof. McNaughton	5 00
Cooke's Church (W. Miller)	0 50
E. B. Wilson	1 00
K. F. D	1 00
Friend	1 00
do	0 77
Anonymous	1 50
Sympathy	2 00
K. W	0 50
Miss S. Wilder	1 00
Miss L. Wilder	1 00
Mrs. Green	0 50
A Friend	5 00
Willing Workers' Society, Cooke's Church	2 00
Sharbot Lake, per Mrs. Austin—	
Rev. T. Austin Smith	1 00
A Friend	1 00
James Irwin	1 00
Jas. E. Boylan	1 00
Mrs. James Lyle	0 50
Harry Roberts	0 50
P. Stephens	0 50
M. Long	0 50
John Hetherington	0 50
C. A. Morris	0 50
W. Cannon	0 25
John Boylan	0 25
Miss Annie Crain	0 25
Glenvale and Wilton Presbyterian Church, per Rev. D. Fleming	11 00
A Friend	1 00
N.C.O. and Men of "A" By., R.C.A.	61 00
First Baptist Church, collections	9 05
Mrs. McDonald	2 00
Miss McDonald	2 00
Adele McDonald	2 00
Prof. Glover	2 00
Mrs. Laing	2 00
Mr. and Mrs. J. B. Walkem	5 00
A Friend	1 00
Miss Storey	0 50
Mrs. Bartels, sr	1 00
R. Brignall	1 00
Lorne Fisher	0 75
Bethel Church	25 10
P. H. S	1 00
Chief Horsey	2 00
D. Scott	1 00
Miss B. Jack	1 00
Methodist Church, Wolfe Island, per Rev. J. C. Cornell—	
W. Cooper	5 00
Rev. J. C. Connell	5 00
George Keys	2 00
R. G. Armstrong	1 00
Lily Mosher	1 00
W. Allison	0 50
Annie Bolton	0 25
Florence Keys	0 25

	$ cts.
KINGSTON—Continued.	
Methodist Church, Wolfe Island, per Rev. J. C. Connell—	
A Friend	0 25
G. Woodman	1 00
W. H. Woodman	0 50
S. Michen	0 25
Edward Bates	0 50
E. Woodman	1 00
W. E. Buck	0 25
W. G. Woodman	0 50
James Michen	0 25
Mrs. T. R. Carnovsky	1 00
Mrs. E. Gibson	0 50
Mr. Grenfel and Family	4 00
C. F. Carnovsky	1 00
Mrs. W. H. Godwin	1 00
Nellie Laturney	0 50
Chas. Howarth	0 50
E. Suddard	1 00
A Friend	1 00
John Campbell	1 00
T. S. Genge	0 50
Mary Donnelly	0 25
Mabel and Bertha Strong	1 00
Janie Richardson	1 00
Ethel Farrell	0 25
Mrs. Wm. Carter	1 00
A Friend	0 50
Capt. W. Johnson	1 00
J. W. McEwen	1 00
Mr. Piper	1 00
L. L. Henderson	1 00
Jas. Reid	0 50
W. O. Knott	0 50
Friend	2 00
W. A. Butler	0 50
M. Walsh	5 00
W. H. Reid	5 00
John Cook (Westbrook)	1 00
Andrew Bridge (Westbrook)	1 00
Mrs. Andrew Bridge (Westbrook)	0 50
Reid, M. M	1 00
James Cooke (Harrowsmith)	1 00
J. H. Metcalfe	5 00
Surg.-Major Neilson	5 00
Lady Cartwright	5 00
Rev. C. E. Cartwright	2 00
R. A. Morrison (Inverary)	2 00
H. Martin	1 00
John Craig	1 00
John Gleeson	1 00
Mrs. A. E. Brownfield	3 00
S. Green	2 00
Members of the Congregation of Battersea Methodist Church	32 95
F. Stewart	1 00
T. Hewitt	1 00
Presbyterian Church, Portsmouth	9 00
Presbyterian Church, Collins' Bay	13 25
Methodist Church, Stella	7 12
Miss Edith Fisher	0 50
Y. M. C. A	1 50
Mrs. W. Breden	5 00
Mrs. O. Chown	5 00
Miss Bartels	2 00
Miss Johnston	1 00
Mrs. Marshall	1 00
Miss Drennan	1 00
L. S. Smith	1 00
Etta Smith	1 00
Mr. Cook	1 00
Wm. McCartney	1 00
Collections	0 75

	$ cts.
LAKEFIELD, $61.80.	
Per James Linton & Co	61 80
LAMBETH, $2.	
Mrs. Geo. Robinson	2 00
LANARK COUNTY, $50.	
Municipal Council	50 00
LANARK VILLAGE, $60.26.	
Collected by R. J. Stead, Reeve (1)	36 57
W. J	5 00
Collected by R. J. Stead, Reeve (2)	15 61
Collected by R. J. Stead, Reeve (3)	3 08
LEAMINGTON, $24.05.	
M. W. R	1 00
J. W	1 00
M. H	1 00
S. P. and Family	2 50
Harvey Robinson	1 00
Public School	6 05
O. Scratch	1 00
Geo. Boddington	5 00
L. Evans	2 50
Friend	3 00
LEEDS AND GRENVILLE, $50.	
Municipal Council	50 00
LEITH, $2.	
A Friend	2 00
LIMEHOUSE, $1.	
A Friend	1 00
LINDSAY, $166.43.	
G. W	1 00
S. W. W	5 00
Friend	5 00
Sadler, Dundas and Xavelle Milling Co	10 00
Sylvester Bros	5 00
V. C	1 00
J. F. M	1 00
J. H. K	1 00
A. Campbell	5 00
C. C	1 00
J. Maunder	3 00
E. C. M	1 00
H. J. Lytle	5 00
R. F. Whiteside	10 00
M. F	5 00
A Friend	2 00
C. H. M	2 00
A Friend	1 00
do	1 00
A. E. Billingsby	1 00
Small silver collections	1 28
A Neighbour	1 00
R. H. Gibbs	1 00
G. W. Beall	1 00
Small silver	0 25
T	0 25
E. A. Totten	2 00
Rev. J. W. Totten	2 00
A. O'Loughlin	1 00
James Smith	1 00
Eliza Smith	1 00
O. Bigelow	5 00
J. Neelands	2 00
P. Boyd Tytler	2 00
Rosetta B. Koyle	2 00
E. A. Hardy	1 00

	$ cts.
LINDSAY—Continued.	
W. J. Morton	1 00
J. McAlpin, M.D.	2 00
A Friend	1 00
Sundry small amounts	1 14
Silver collection	0 20
C. H. Adam	1 00
B. & A. McD.	1 00
J. H. L.	0 25
A Friend	1 00
T. C. Taylor	5 00
A Friend	1 00
do	1 00
Mrs. Peter Mitchell	1 00
James Low	2 00
A Friend	1 00
do	1 00
R. P. Hill	1 00
D. A. Gunn	1 00
F. R. Cann	0 50
Mrs. Chas. Knight	0 50
T. C.	1 00
W. Eyres	1 00
M. A.	1 25
J. C.	5 00
St. Paul's Church	2 00
N. J. F.	2 00
H. Ferguson	2 00
Small collections	0 31
Francis Street School—	
Miss Lumsden's Room	1 42
Miss Workman's Room	2 42
Miss Wray's Room	1 86
H. R. O.	5 00
Canadienne	1 00
Robt. Grandy	5 00
R. J. G.	2 00
J. H. Maunder	1 00
A Friend	2 00
R. McCauley	1 00
J. E. Billingsley	1 00
Small silver collections	0 20
M. J. D.	8 00
Two Friends	3 00
L. H.	1 50
A Friend	1 00
C. C. Barnes	0 50
Silver collections	0 60
LISTOWEL, $45.95.	
J. H. Stuart	1 00
W. H. Carrall	0 50
Jno. Scott	0 50
M. D. Fleming	0 50
T. M. McDonald	0 50
Rev. W. H. Jeans	5 00
H. B. Murphy	1 00
A Sympathizer	0 75
G. A. Fraser	0 50
B. F. Brook	5 00
J. H. McDonald	0 50
A. J. Collins	2 00
J. Vankleek	1 00
J. H. Snell	2 00
L. S. Hunt	1 00
C. Thompson	1 00
T. L. Hamilton	1 00
J. Shaefer	0 45
B. F. Knipe	0 50
Pupils, Junior Fourth Grade	2 75
W. Lang	1 00
W. M. Bruce	1 00
G. Mayberry	5 00
N. Kratz	0 50
J. Walter	0 50

	$ cts.
LISTOWEL—Continued.	
Sundry collections	5 00
Mrs. T. L. Hamilton	5 00
J. Bryden	0 50
LOCKSLEY, $2.	
Henry Lowe	1 00
Wm. Hamilton	1 00
LOCUST HILL, $1.	
Wm. Armstrong	1 00
LONDESBORO', $15.46.	
Knox Church	15 46
LONDON, $4,685.85.	
J. A. Sutherland	5 00
R. Scates	1 00
L. L. Weatherill	1 00
Jas. Hogg	5 00
J. R. Minbinnick	5 00
Friend	1 00
do	1 00
C. L. Jeffry	2 50
H. Nelles	2 50
P. W. D. Broderick	25 00
J. B. Cox	1 00
G. Orpha	2 00
J. H. Chapman	5 00
A. McCormack	1 00
Jno. C. Green Co	25 00
Jno. Houseman	5 00
W. F. Bullen	2 00
Anna M. Wilson	100 00
H. P. Allan	5 00
A Widow	2 00
Jas. Carlisle	5 00
Scandrett Bros	10 00
G. H. Hull	1 00
W. F. Brownlee	5 00
Lord Bishop of Huron	25 00
J. A. Thomas	5 00
F. W. Kern	5 00
Chas. Merrill	5 00
W. A. Jenkins	5 00
W. Townsend	2 00
Alex. Calder	2 00
John Deamers	5 00
Bart. Cottam	5 00
Geo. F. Jewell	25 00
Mrs. Maria Elliott	25 00
Miss Pritchard	5 00
Geo. B. Harris	20 00
Wm. Turville	10 00
C. V. Morris	25 00
A. O. Grayden	5 00
Thos. Kent	50 00
Richd. Sharp (Lobo)	5 00
Council No. 19, Can. Order Chosen Friends	20 00
London Ministerial Association	19 00
John S. Moore	5 00
R. W. Bennet	25 00
Mrs. A. Brown	5 00
Miss R. Morris	2 00
Geo. Cox	5 00
John White	10 00
S. S. Class, Hamilton R. Methodist	5 00
British Subject	10 00
R. G. Fisher	10 00
J. W. Little	50 00
King St. Presbyterian Church	75 00
Y. M. C. A.	100 00
James Alston	1 00
St. Matthew's Church	9 56

	$ cts.
LONDON—Continued.	
Corporation of the City of London	500 00
Geo. H. Burton	1 00
Officers of ..... Staff	25 00
Ilderton Oddfellows Lodge	10 00
Chas. Pritchard	0 30
Mabel Hayden	0 05
London Vocal Society	35 25
First Congregational Church	27 00
London Branch of the National Council of Women of Canada	154 00
Mrs. W. F. Hyman	2 00
Dr. Lougheed	2 00
Miss Mary McHardy	5 00
Staff of Merchants' Bank of Canada	9 50
P. C. Ealing	2 00
Alex. Smith	1 00
J. & J. A. Stevenson	1 00
J. S. McMichael	1 00
Miss Buckley	5 00
J. C. Vondecar	1 00
S. R. Break	2 00
W. S. L. Gill	5 00
Mrs. Jos. Gray	1 00
Sifton & Co	5 00
Friend	0 05
L. U. Vanderneade	1 00
W. J. G. Pennington	1 00
R. J.	2 00
A. M. Smith & Co	5 00
Judge Wm. Elliot	5 00
Collections made in Diocese of Huron (Church of England) pursuant to an appeal issued by the Lord Bishop of the Diocese, $3,078.14—	
County of Brant, $168.17—	
Brantford Grace Church	44 85
Brantford Grace Ch. Sunday School	23 88
Terrace Hill, St. James'	1 70
Holmesdale, St. Paul's	2 50
St. John's Mission	6 00
Burford, Trinity	20 78
Cathcart, St. John's	2 94
Tuscaroras, St. John's	1 58
Cayugas, Christ Church	1 60
Delawares, St. Luke's	1 66
Mt. Pleasant, All Saints	2 00
Northfield	1 02
Onondaga, Holy Trinity	9 64
Middleport, St. Paul's	10 36
Paris, St. James'	37 66
County of Bruce, $96.98—	
Hanover, St. James' Church	7 55
Allan Park, Christ Church	3 00
Invermary, Christ Church	5 02
Lake Arran, St. Stephen's	2 30
Kincardine, Messiah	16 75
Lion's Head, Christ Church	5 00
Lucknow, St. Peter's	5 00
St. Helen's, Christ Church	8 34
Paisley, Ascension	12 75
Pinkerton, St. Paul's	6 27
Ripley, St. Paul's	3 25
Pine River, St. Luke's	1 25
Amberley	7 50
Walkerton, St. Thomas	10 00
West Brant, Holy Trinity	3 00
County of Elgin, $90.25—	
Aylmer, Trinity	12 05
Port Burwell, Trinity	2 00
Vienna, St. Luke's	5 00
St. Thomas, Trinity	33 47
St. Tmomas, East, St. John's	14 75
Port Stanley, Christ Church	1 70
Tyrconnell, St. Peter's	15 55

	$ cts.
LONDON—Continued.	
County of Elgin.	
Burwell Park, St. Stephen's	4 00
Dutton, Nativity	1 73
County of Essex, $68.08—	
Amherstburg, Christ Church	6 22
Colchester, Christ Church	8 00
Comber, Ascension	6 00
Mersea, St. Paul's	6 05
Strangfield	1 45
Essex, St. Paul's	7 12
North Ridge, Trinity	7 88
Kingsville, Epiphany	20 50
Grangers	4 05
Ruthven	0 81
County of Grey, $75.66—	
Brookholme	1 73
Sarawak, St. John's	2 23
Wolseley, All Saints	1 04
Chatsworth, St. Paul's	5 78
Holland, St. Mark's	4 04
Desboro', St. John's	5 58
Maxwell, St. Mary's	1 40
Durham, Trinity	13 00
Euphrasia, St. James	2 41
Sydenham, St. Matthew's	3 10
Walter's Falls, St. Philip's	4 50
Heathcote, St. Augustine's	2 15
Banks, St. Stephen's	1 00
Duncan	1 50
Ravenna	3 80
Meaford, Christ Church	10 90
Shelburne, St. Paul's	11 50
County of Huron, $208.17—	
Bayfield, Trinity	4 40
Goshen, St. Luke's	2 68
Varna, St. John's	3 12
Blyth, Trinity	3 29
Belgrave, Trinity	2 66
Manchester, St. Mark's	2 02
Clinton, St. Paul's	44 00
Dungannon, St. Paul's	8 50
Pt. Albert, Christ Church	4 25
Exeter, Memorial	12 34
Goderich, St. George's	53 25
Gorrie, St. Stephen's	4 23
Fordwich, Trinity	8 02
Wroxeter, St. James	3 25
Holmesville, St. John's	1 25
Middleton, St. James'	7 07
Summerhill, St. Peter's	3 80
Hensall, St. Paul's	12 11
Staffa, Grace Church	3 34
Dublin, St. Mary's	1 00
Wingham, St. Paul's	18 59
Huron, W. A. M. A.	5 00
County of Kent, $179.94—	
Blenheim, Trinity	20 00
Ouvry, Christ Church	4 00
Chatham, Christ Church	55 00
Irwin's	13 50
Raleigh	19 05
Chatham, Holy Trinity	40 00
Dresden, Christ Church	9 60
Morpeth, St. John's	3 69
Howard, Trinity	8 00
Clearville, St. David's	2 50
Ridgetown, Advent	4 60
County of Lambton, $252.31—	
Alvinston, St. John's	6 00
Metcalfe, St. Mary's	7 40
Florence, St. Matthew's	27 97
Aughrim, St. John's	7 21
Forest, Christ Church	12 06
Moore and Courtwright, Trinity	7 09

	$ cts.
LONDON—Continued.	
County of Lambton.	
Corunna, Christ Church	3 06
Oil City, Memorial	1 60
Oil Springs, Advent	13 40
Inwood	8 20
Petrolia, Christ Church	33 71
Point Edward, St. Paul's	6 41
Perche, St. John's	7 61
Sarnia Chapel	2 52
Sarnia, St. George's	54 07
Worwick, St. Mary's	19 39
Wisbeach, St. Paul's	5 61
Wyoming, St. John's	16 00
Camlachie, Christ Church	10 00
Wanstead, St. James	3 00
County of Middlesex, $1,235.98—	
London—	
St. Paul's	630 13
Memorial	75 00
All Saints	4 00
Christ Church	21 20
St. John's	73 44
St. James'	64 53
London Township, St. John's	6 00
London West, St. George's	41 50
Adelaide, St. Ann's	6 25
Kerwood, St. Paul's	2 80
IV. Line, Warwick	2 00
Ailsa Craig, Trinity	6 37
Brinsley, St. Mary's	2 85
McGillivray, Christ Church	9 38
Belmont, St. George's	1 48
Dorchester, St. Peter's	2 05
Harrietsville, St. John's	0 98
Delaware, Christ Church	18 90
Caradoc, Memorial	12 73
Mt. Brydges, St. Jude's	8 37
Glanworth, Christ Church	11 27
Lambeth, Trinity	6 32
Granton, St. Thomas	3 86
Biddulph, St. James	6 12
Prospect Hill, Trinity	2 38
Hyde Park, Hosanna	12 10
Byron, St. Anne	50 31
Ilderton, Grace	5 75
London Township, St. George's	18 56
London Township, Trinity	11 84
Lucan, Holy Trinity	34 00
Muncey, St. Paul's	0 80
Muncey, St. John's	1 22
Oneida, Zion	2 14
Parkhill, St. James	5 00
Greenway, Grace Church	2 64
Strathroy, St. John's	36 68
Thorndale, St. George's	10 00
Nissouri, Grace Church	3 08
Wardsville, St. James	5 55
Newbury, Christ Church	16 60
County of Norfolk, $114.90—	
Delhi, St. Alban's	1 43
Lynedoch, Christ Church	5 93
Courtland, St. Jude's	1 86
Langton, St. Paul's	0 67
Port Dover, St. Paul's	30 33
Vittoria, Christ Church	6 00
Port Rowan, St. John's	8 77
Rowan Mills, Jireh	3 06
St. William's, St. William's	9 45
Simcoe, Trinity	36 40
Woodhouse, St. John's	8 00
Waterford, Trinity	3 00
County of Oxford, $180.46—	
Eastwood, St. John's	6 25
Innerkip, St. Paul's	1 30

	$ cts.
LONDON—Continued.	
County of Oxford.	
Huntingford, Christ Church	2 00
Zorra, Trinity	1 36
Ingersoll, St. James	29 90
Norwich, Trinity	2 24
Otterville, St. Paul's	1 50
Princeton, St. Paul's	10 16
Falkland	1 70
Thamesford, St. John's	9 50
Lakeside, Christ Church	12 00
Tilsonburg, St. John's	15 00
Dereham, St. Charles	2 50
Woodstock, St. Paul's	40 25
Woodstock Chapel, All Saints	3 02
Woodstock East, St. Paul's	37 25
Beachville Trinity	4 53
County of Perth, $186.69—	
Atwood, St. Alban's	1 95
Henfryn, St. David's	0 78
Elma, Trinity	4 18
Kirkton, St. Paul's	4 10
Biddulph, St. Patrick's	3 77
Listowel, Christ Church	25 00
Millbank, Grace Church	8 20
Crosshill, St. Mary's	1 42
Milverton	1 42
Mitchell, Trinity	19 00
Stratford, St. James	50 32
Stratford, Memorial	4 00
Sebringville, Trinity	4 90
St. Mary's, St. James	57 15
Ellice Township, Emmanuel	0 50
County of Waterloo, $76.93—	
Berlin, St. John's	34 15
Galt, Trinity	14 53
Hespeler, St. James	18 25
Preston, St. John's	10 00
Owen Sound	37 75
Windsor	38 87
London, St. Paul's Cathedral S. S.	50 00
Thamesville	2 00
Goderich S. S.	10 00
Leeford, prayer meeting, Tp. London	5 00
L'ORIGNAL, $10.	
G. A. Williams	1 00
John Higginson	2 00
Mrs. George Furniss	1 00
Mrs. Gustavus Barton	1 00
Reginald Neve	1 00
A Friend	0 75
Miss Ellen Murray	0 25
E. A. Johnson	1 00
Mrs. John Maxwell	2 00
LOUISVILLE, $9.06.	
Mrs. A. N. Crow	2 00
Methodist Church	7 06
LOW BANKS, $2.	
Geo. Eyres, sr.	2 00
LUCAN, $7.	
Per Jas. Irwin	7 00
LUCKNOW, $84.05.	
J. D. Nichol	5 00
W. S. Holmes	5 00
J. Hildred	1 00
J. Murchison	1 00
H. Days	1 00
J. H. Ackert	1 00
G. Matheson	1 00
Mrs. W. Geddes	1 00

	$ cts.
LUCKNOW—Continued.	
A. G. Elliott	5 00
M. A. Radcliff	0 25
Mitchell Bros	5 00
Wm. Connell	1 00
J. Archibald	1 00
Geo. S. Robertson	5 00
E. S. McLean	5 00
Alex. McKenzie	2 00
J. B. Wallwin	1 00
J. F. Berry	1 00
J. W. Berry	1 00
Thos. Stevenson	1 00
R. D. Cameron	1 00
G. W. Berry	1 00
F. Stevenson	1 00
J. Stevenson	1 00
J. F. Berry	1 00
Geo. G. Murdock	5 00
James Anderson	1 00
P. McLeod	1 00
Wm. Struthers	1 25
Friend	10 00
Wm. Bower	1 00
P. A. Magallnson	1 00
D. Agnew	1 00
H. O. Holmes	1 00
W. J. Skinner	1 00
Chris. Mathers	1 00
John Allen	1 00
John Archer	1 00
Friend	1 00
Mrs. E. Slatters	0 25
J. Bryan	1 00
Sundry subscriptions	2 00
do	2 50
A. M. F	0 50
Friend	0 30
Maria Hunter	1 00
MAGNETAWAN, $5.10.	
Christian Endeavour Society, per E. Grinton, Secretary	5 10
MAIDSTONE CROSS, $5.	
E. H. Churchill, Agt. M. C. Ry	5 00
MAITLAND, $5.75.	
Methodist Church	5 75
MARKHAM, $12.40.	
F. A. Reesor	1 00
Wm. Rolph	1 00
F. A. Reesor	1 00
Grace Church	3 90
H. R. Wales	5 00
Harvey Wideman	0 50
MARIPOSA, $5.	
Union School Section	5 00
MARSHVILLE, $14.60.	
Christ Church	6 00
J. H. Deeks	1 00
J. Deeks	1 00
Miss E. Deeks	1 00
Christ Church	5 60
MATTAWA, $20.83.	
George Smith	1 00
Simon Stern	0 50
John McCracken	2 00
Jno. McNeekin	1 00
Jno. M. Deacon	5 00
R. Small	1 00
MATTAWA—Continued.	
Meth. S. S., per Miss F. McConnell	8 33
Thomas H. Dougall	2 00
MEAFORD, $60.50.	
W. T. C. Arlidge	2 00
R. E. Main	1 00
W. W. S	1 00
E. Sewell	1 00
S. A. Gray	1 00
O. Boden	1 00
S. Carson	1 00
James Trout	1 00
E. Y. Godfrey	1 00
A. Foster	1 00
W. Butchart	1 00
Jas. Gardner	2 00
R. Finley	1 00
F. Abbott	1 00
A. W. Corley	1 00
A Friend	1 00
McCarroll & Stewart	1 00
F. H. Heming, M.D	1 00
W. H. Deitch	1 00
G. A. Brown	1 00
Cleland Bros	1 00
C. H. Jay	1 00
H. Manley	1 00
J. J. Johnston	1 00
Jestin Badgerow	1 00
C. H. Meyer	0 50
H. Helstrop	0 50
Alf. Helstrop	0 50
J. W. Horsley	0 50
J. Randle	0 50
A Friend	0 50
W. J. McCracken	0 50
J. D. Hamill	0 50
R. Agnew	0 50
Friend	0 25
A. Sunter	1 00
J. H. Parsons, M.D	2 00
D. A. Ferguson	2 00
W. S. Stephens	2 00
Miss M. Paul	5 00
Rev. J. Baker	1 00
Mrs. Wm. Porter	5 00
A. A. Jordan	1 00
A Friend	0 50
R. E. Main	1 00
E. Y. Godfrey	2 00
Bethel S. S., St. Vincent Township	2 00
Geo. Dyce and Family	3 00
Miss Daisy Jones	0 25
Fairview Sunday School	1 00
MELVIN SETTLEMENT, $2.35.	
Willie Johnson	0 25
Harold Johnson	0 10
Union Sunday School	2 00
MERLIN, $5.	
A. C. B. Oliver	5 00
METCALFE, $1.	
G. Walker	1 00
MIDDLEMARCH, $2.	
J. Robinson	2 00
MIDHURST, $13.35.	
George Smith	2 00
Alex. Couts	1 00
Public School	1 75
Christian Endeavour Society	8 60

	$ cts.
MILLDALE, $13.17.	
Friends' Meeting House Sunday Collection	9 72
Society of Friends	3 45
MILLGROVE, $26.	
Women's Missionary Society	20 00
Women's Missionary Society, Methodist Church	6 00
MILTON, $53.25.	
J. M. and Mrs. Hamilton	15 00
P. T. Miquoit	1 00
J. Maxted	1 00
Miss A. H. Rows	1 00
Mrs. J. E. Watson	5 00
E. Marchand	1 00
Jno. Blight	1 00
S. Conway	1 00
Methodist Church Sunday School	11 50
Mrs. H. Bastedo	0 50
Rev. A. Mahaffy	1 00
J. A. Sproat	6 00
N. Lindsay	3 00
P. Stuart	2 00
B. Gallup	1 00
J. F. Moore	1 00
I. J. Campbell	0 25
Friend	1 00
MILVERTON, $83.42.	
Milverton Literary Society	30 00
Methodist Church	15 17
Anglican Church	12 50
Village Council	15 00
Millbrook Methodist Church	10 75
MINESING, $32.12.	
Public School	6 30
J. Young	5 00
Methodist Churches, Minesing, Edendale and Auten Mills	13 15
St. Peter's Church	6 67
Jos. Hindle	1 00
MITCHELL, $75.06.	
M. Britton	2 00
F. A. Campbell	2 00
T. E. Merritt	2 00
E. F. Davis	2 00
S. A. Hodge	1 00
Wm. Heal	1 00
Town of Mitchell	50 00
F. W. Heal	2 00
J. Broderick	1 00
T. M. Hamilton	1 00
Knox Church Sunday School	9 31
Friend	0 50
Mrs. W. Edward	0 25
Jno. Phinnimore	1 00
MOLESWORTH, $43.	
Methodist Church	24 50
L.O.L. 363	18 50
MONO, $0.56.	
Union S. S. of No. 11	0 56
MORVEN, $15.80.	
Epworth League	15 80
MORRISBURG, $126.23.	
John H. Meikle	10 00
Friends	5 00
MORRISBURG—Continued.	
Methodist Church (1)	53 00
Methodist Mission Band, Robertson's	7 00
do Church (2)	11 00
Miss L. Nash's Room, Public School Children	0 56
St. James' Church	33 67
A. H. Deeks	1 00
Daniel Orr	5 00
MOUNTAIN, $46.00.	
St. Andrew's Presbyterian Church	46 00
MOUNT FOREST, $89.80.	
Methodist Church (1)	23 60
do (2)	0 50
Corporation, Town of Mt. Forest	50 00
Methodist Church (3)	2 00
St. Paul's Episcopal Church	13 70
MOUNT HEALY, $2.	
M. R. R.	2 00
MUNCEY, $34.50.	
Principal, Staff and Pupils, Mount Elgin Institute	.....
Mr. and Mrs. Shepherd	5 00
Miss J. Kilbourn	5 00
A. Lane	2 50
Miss B. Shepherd	2 00
W. Wilson	2 00
E. Stevenson	2 00
J. Kepyo	2 00
W. Price	1 00
J. Nagle	1 00
J. Coulter	1 00
Miss E. E. Hales	1 00
J. J. Peters	1 00
Geo. Grey	1 00
L. Fisher	1 00
J. Pondash	1 00
Amos Delaney	1 00
L. K. Norton	0 50
B. Howard	0 25
E. Howard	0 25
E. Thomas	0 25
M. B. Whitney	1 00
Rev. Thomas Mason	1 00
C. O. Gardesen	1 00
Geo. Bateman	0 75
NANTYR, $7.50.	
T. Hastings	1 00
A Friend	0 50
Epworth League	6 00
NAPANEE, $73.02.	
Mrs. A. L. Parks	2 00
Rev. J. T. Hogan	5 00
The Small Subscriber	0 25
E. H. B.	2 00
W. J. Dollar	2 00
M. Johnston	5 00
Gertie Jones	0 80
D. O. Crossby	1 20
Camden Anglican Church	6 50
Amicus	0 25
B. E. Aylesworth	20 00
Frater	0 50
A Christian	5 00
Wesley Church	8 02
A. B. Burrows	2 00
Mrs. Kate Embury	1 00
M. F. & C.	5 00
R. J. W.	5 00

	$ cts.
NAPANEE—Continued.	
T. Ungar	0 50
S. Denison	1 00
NEWARK, $15.50.	
Joshua Waring and Family	13 50
Ed. Waring	2 00
NEWBURGH, $7.24.	
Newburgh Church	7 24
NEWCASTLE, $6.	
A. F. Walbridge	5 00
C. F. Craig	1 00
NEW DURHAM, $16.	
M. Corless	1 00
Methodist Church	13 00
H. Hartley	2 00
NEW HAMBURG, $161.50.	
W. H. Boulee	1 00
Rev. J. Ward	5 00
John Allchin	5 00
S. G. Holley	5 00
Rev. B. Miller	1 00
Court Silver Leaf, No. 90, C.O.F.	5 00
Hy. Walker	1 00
Miss F. B. Puddicombe	10 00
R. Campbell	1 00
Friend	1 00
Mrs. Claydon	0 25
Miss Katie Sterling	1 00
R. B. Puddicombe	5 00
C. D. Brown	1 00
E. H. Tye	1 00
Mrs. Hy. Tye	2 00
Allan R. G. Smith	1 00
Mrs. H. A. Ernst	1 00
Wm. Buck	1 50
Percy Buck	0 50
Mrs. William Millar	1 00
Baden Presbyterian Sunday School	5 00
Chr. Roth	1 00
Plattsville Evangelical Association	19 40
Mrs. Maria Walker	3 00
Another Friend	1 00
Frank Tye	1 00
Jacob Thiel	2 00
David Gingerich	1 00
W. B. Wilson	1 00
John Thomson	1 00
Miss Jean McKee	1 00
Ralph Bueglass	1 00
R. C. Tye	1 00
Jacob Bender	2 75
Jos. Brenneman	0 25
Jacob Jutzi	0 30
John F. Roth	0 50
D. Brenneman	2 00
John L. Eidt	1 00
Conrad Stock	1 00
Gottfried Stock	1 00
Sophia Stock	1 00
H. Schweitzer	2 00
Baden Presbyterian Ladies' Aid	6 00
W. W. Schweitzer	3 00
Manly Mart	1 00
Michael Zantzi	1 00
Carrie Peters	1 00
Jacob B. Schmitd	2 00
Mrs. Eliza Doering	1 00
Emma Ramseyer	0 40
Peter Ramseyer	2 00
Sympathizer	2 00

	$ cts.
NEW HAMBURG—Continued.	
Ch. Zehr	1 00
John B. Cassel	2 00
A Friend (Petersburg)	1 00
Nick K. Roth	1 00
W. J. Tremble	3 00
Aaron Shantz	2 00
John Wagler	3 00
A Friend (East Zorra)	2 00
G. Housamen	1 00
W. Clemens (Plattsville)	2 00
C. M. Bender	1 00
Another Sympathizer	1 00
M. & E.	2 00
Mrs. D. Gingerich	2 00
Menonites (East Zorra)	10 00
Peter Geiger (Baden)	2 00
Leah Mornington	1 00
David Hosteller	1 00
Michael Jutzi	1 00
Scholars, S.S. No. 12, Wilmot	2 65
NEWMARKET, $54.70.	
Rev. H. V. Thompson	1 00
Edward Taylor	0 25
St. Paul's Sunday School	3 75
Mrs. Marritt	1 00
Friend from Keswick	2 00
Mrs. S. C. Plaiter	2 00
J. Parnham	5 00
Rev. H. S. Matthews	1 00
E. Jackson	1 00
A Friend	1 00
St. Patrick's Ward, per Mrs. Cane and Miss Sykes	9 45
St. Patrick's Ward	0 25
St. Andrew's Ward, per Misses Forsyth and Keith	21 00
W. Gibson	1 00
A Friend	5 00
NEWTONVILLE, $20.15.	
Court Newtonville, No. 1769, I.O.F.	20 15
NIAGARA FALLS, $38.65.	
Methodist Church S.S. Bible Class	2 50
Mrs. J. C. Ingles	1 00
A Friend	1 00
Rev. G. A. Bull	5 00
Geo. Heil	1 75
G. A. Cook	1 00
Thos. Reynolds	5 00
Wm. Russell	1 00
Mrs. A. Laird	1 00
Wm. Stephenson	1 00
Willoughby Union Sunday School	3 90
Montrose Sunday School	10 00
H. Gainer	1 00
The Three Friends	2 50
No Name	1 00
NIAGARA ON THE LAKE, $10.	
A Friend (T. W. Watt)	10 00
NORTH BAY, $63.30.	
Sympathizer	5 00
D. H. Barr	5 00
W. Martin	5 00
J. M. McCuskey	2 00
Jno. Stockdale	1 00
Jas. Fowler	1 00
Rev. W. Blair	2 00
Friend	5 00
J. T. Lindsay	1 00
Jas. Devine	1 00

ONTARIO—Continued.

	$ cts.
NORTH BAY—Continued.	
W. Lidkea	1 00
P. B.	1 00
T. Reynolds	1 00
Friend	1 00
J. Nelson	1 00
Friend	1 00
T. Darling	1 00
Maud Pask	1 00
Mrs. C. McCuaig	1 00
W. Hallandal	1 00
Geo. Leach	1 00
W. R. Boucher	1 00
W. J. Montgomery	1 00
U. Gettries	1 00
W. H. Thomas	1 00
R. Rankin	2 00
W. McKenzie	2 00
J. F. Wilson	2 00
A. Henderson	1 00
School Children	3 30
A. Olsen	1 00
E. Jarvis	1 00
C. Dunbar	1 00
J. McIlvenna	5 00
A. J. Young	2 00
NORTH SENECA, $24.50.	
Friend	7 00
Sundry subscriptions	17 50
NORTHWOOD, $1.25.	
"N. D.," Church of Christ	1 25
NORWAY, $10.51.	
St. John's Church	10 51
NORWICH, $78.04.	
Geo. Barr	1 00
Jas. C. Stevenson	1 00
W. H. Gibbon	1 00
W. R. Skey	1 00
J. R. Wainwright	2 00
J. L. Newton	0 50
J. T. Muir	1 00
Rev. J. M. Millar	1 00
Mrs. G. Marsh	1 00
Norman Batty	2 00
Hy. Henderson	5 00
Miss Annie Mills	1 00
A. W. Cressman	2 00
R. W. Root Walker	1 00
Jas. Barr	1 00
Spence Walker	5 00
C. F. Gray	1 00
Geo. W. Hand	1 00
A Friend	1 00
J. H. Stover	1 50
Wm. Bishop and Family	4 00
J. Dalker and Family	5 00
Miss Belle Malcolm	0 50
Mrs. Magdalene Almas	0 50
Scholars, 2nd Div. Public School	3 50
A. P. Miller	1 00
Geo. Diller	1 00
W. C. Jolly	1 00
Albert Bishop	0 50
D. H. Stevenson	0 50
Florence Eggman	1 00
H. A. Coon	2 00
Mrs. Thos. Press	0 50
A Friend	1 00
J. H. Atkins	1 00
Ada Walker	0 50
Friend	0 43

	$ cts.
NORWICH—Continued.	
Methodist Church Epworth League	3 00
Eliza Dunkin	1 00
Miss Alice H. Mott	2 00
R. F. Hicks	1 00
A Sympathizer	5 00
A. Cohoe	0 50
W. Cohoe	1 25
Miss J. A. Dundin	0 50
A Friend	0 25
G. Ward	0 25
F. Barnes	1 00
J. M. Gillan	0 50
Wm. Diller	0 50
J. H. R.	1 00
Mrs. Jno. Brown	1 00
D. D. Comwell	1 00
Gow Methodist Sunday School	3 36
NORWOOD, $110.25 (less cost of draft, 25c.) ; $110.	
R. C. Church	31 00
Methodist Church	32 00
Presbyterian Church	34 70
Episcopal Church	10 65
Baptist Church	1 90
NOTTAWA, $5.15.	
Public School	5 15
NOTTAWASAGA, $7.80.	
S. S. No. 8	2 55
do 3	2 75
do 13	2 50
OAKHAM, $1.	
James L. Grant	1 00
OMEMEE, $3.	
W. H. Curry	3 00
ONEIDA, $1.	
Rev. C. N. Vollick	1 00
ONTARIO, $6,000.	
Provincial Government	6,000 00
ONTARIO COUNTY, $50.	
Municipal Council	50 00
ORANGEVILLE, $4.50.	
A. Henderson	1 00
Jas. Kyle	1 00
F. Daniels	0 50
C. G. Simpson	2 00
ORILLIA, $281.66.	
Jno. Gray, D.D.	2 00
Wm. Calverley	5 00
F. T. Calverley	1 00
Preston Hallen	12 00
do	10 00
D. T. J. McN.	1 00
A. Oppenheimer	1 00
A Friend	0 25
Four Pals	1 00
A. McGrimmon	1 00
W. W.	1 00
J. G. (per "Packet")	1 00
Chas. Ansdell	2 00
A. D. H.	0 50
Girls' Auxiliary, St. James' Church	4 20
In His Name	1 00
James W. Curran	1 00
No list	10 00

	$ cts.
ORILLIA—Continued.	
Collected by Committee of Ladies	196 45
J. E. Fenton	5 00
J. H. Wilson	2 00
Collected by Bertie Walker	1 66
Muting Wallah	5 00
Friend	0 25
R. W. E. Greene	2 00
From Our Folks	1 00
Yours Truly	1 00
A. E. Hodgkinson	1 00
J. J. Hatley	1 00
J. Landon (per "Packet")	1 00
H. C. (per "Packet")	5 00
Mrs. J. McPherson	1 00
Two Friends	0 35
T. H. McKeown	1 00
A Friend (per Bert Webber)	2 00
ORMOND, $2.50.	
Mrs. Alex. Wood	2 50
ORO STATION, $14.56.	
I. O. F., Court No. 1493	14 56
OSGOODE, $35.	
Osgoode Line Presbyterian Church	35 00
OSHAWA, $133.67.	
W. Alchin	2 00
K. C.	2 00
L. G. Cassels	1 00
W. D. Thompson	1 00
H. J. Haggarty	1 00
W. F. Gwyn	1 00
J. S. B.	0 50
H. J. Ritson	1 00
O. Heyzelwood	2 00
L. W. Law	1 00
D. W. Rogers	1 00
W. J. Harn	5 00
G. H. Pedlar, sr	2 00
J. H. R. Leslie	1 00
R. Dillon	1 00
Corporation of Oshawa	50 00
Miss A. King	1 00
Dr. Haig	1 00
C. W. Scott	1 00
Mrs. Owens	1 00
John Currin	1 00
Mrs. James Luke	1 00
Father Jeffcott	1 00
Friend	1 00
J. P. Owens	1 00
F. W. Patterson	1 00
A. S.	0 50
L. D. Danard	0 25
W. N. Leland	1 00
Desciples Church Sunday School	10 08
R. W.	3 00
G. H. Grierson	1 00
A. Hindes	1 00
Mrs. Fred. Hoag	1 00
Mrs. J. Grose	1 00
W. H. Thomas	1 00
Harmony Sunday School	1 04
Mrs. J. Pye's Class of Girls in St. George's Sunday School (concert)	18 30
Thos. Wallace	1 00
Jno. Rowe	2 00
B. Horrell	3 00
Wm. Rogers	1 00
R. J. Timmins	1 00
J. R. Lethbridge	1 00
T. J. Trueman	1 00

	$ cts.
OSHAWA—Continued.	
Miss McAulay	1 00
Rev. J. T. Caldwell	1 00
OTONABEE, $8.37.	
A. A. Stewart	1 00
River Road Union Sunday School	7 37
OTTAWA, $7,233.68.	
Robert Cassels	10 00
Thos. C. Keefer	25 00
Annie Keefer	10 00
C. J. Jones	25 00
Joseph Pope	10 00
C. A. Eliot	15 00
J. Richard	1 00
J. J. Gormully	5 00
G. M. Holbrook	10 00
Helen Anderson	1 50
Constance Anderson	0 50
J. Durie & Son	10 00
A. Onderdonk	25 00
J. W. McRae	25 00
S. H. Fleming	10 00
Ray & Co.	15 00
J. R. Booth	50 00
B. Donaldson (Alderman)	5 00
M. J. Dickieson	5 00
Hon. L. H. Davies	50 00
British American Bank Note Co.	200 00
Neil McKinnon	3 00
W. A. Bog	3 00
S. Scissons (South March)	2 00
Hon. Geo. E. Foster	25 00
St. Anthony Lumber Co	125 00
Dr. Gibson	5 00
Col. D. T. and Mrs. Irwin	15 00
Mrs. C. A. Moore	10 00
Ven. Archdeacon Lauder	10 00
H. Blakeney	5 00
Miss F. A. A.	5 00
King's Daughters, Miss C. Hill, Treas.	5 00
Hon. W. S. Fielding	50 00
John McDougald, Comr. of Customs	10 00
Hon. Justice Gwynne	15 00
Graves Bros	5 00
Percy Tasker	1 00
Alex. Ferguson	15 00
T. K. Foster	5 00
G. M. Matheson	5 00
A. Z. Palmer	10 00
G. F. Everett	5 00
A. F. Phillips	1 00
J. F. Farley	2 00
B. Batson	5 00
H. B. S. Lane	5 00
Sandford Fleming	50 00
His Excellency the Governor General	1,000 00
Hon. Sydney Fisher	50 00
D. C. Chamberlain	5 00
F. F. Livingstone	2 00
First Baptist Church	103 69
C. W. Treadwell	2 00
Geo. Fowler	3 00
Wm. Anderson	1 00
W. H. Fligg	1 00
A. J. Barr	1 00
Mrs. J. S. Fourdrinier	2 00
The Govt. House Social Club	65 55
W. J. Topley	10 00
J. H. H.	1 50
A Friend	5 00
Col. P. H. N. Lake	10 00
W. H. C.	1 00
Hon. Geo. E. King	10 00

	$ cts.
OTTAWA—Continued.	
J. A. Owens	1 00
O. H. Lambert	1 00
J. M. Courtney	10 00
Orange Association, Co. of Carleton.	200 00
Collected by Mayor Bingham, and forwarded by him via England (see Appendix vi.)	4,840 94
OTTERVILLE, 50c.	
Geo. Howell	0 50
OWEN SOUND, $143.25.	
Judge Morrison	5 00
A Friend	1 00
do	0 50
D. Weeks	3 00
Wm. Bridgewater	0 25
Friend	1 00
Shorty	0 50
H. Robertson	20 00
J. B. R.	2 00
Three Children	1 00
Friend	5 00
John Harrison	25 00
R. P. Butchart	1 00
An American	5 00
Staff, Merchants' Bank of Canada	5 50
J. E. Murphy	5 00
Ewing Cameron	5 00
J. S. Pinch	5 00
A Friend	0 50
do	0 25
G. Donald	1 00
Thos. Gordon	1 00
B. Squire	3 00
Barbara B. Douglas	1 00
T. Murray	1 00
A Friend	0 50
do	0 25
do	2 00
do	1 00
Mrs. H. H. Creighton	2 00
Geo. P. Creighton	2 00
Miss Mary Keiling	1 00
Friend	1 00
do	1 00
do	1 00
Sympathizer	5 00
Sundry Subscriptions	7 00
Disciples' Church Sunday School	1 50
A Friend	1 00
do	5 00
Sundry Subscriptions	4 00
W. Keefer	0 50
E. E. P.	2 00
A. Kinehan	1 00
Brooklyn League	1 50
An American Friend	0 50
S. G. B.	2 00
Y. P. S. C. E. Society	2 00
OXFORD MILLS, $10.	
Presbyterian Congregation	10 00
OXFORD COUNTY, $500.	
Municipal Council	500 00
PAKENHAM, $1.	
Mrs. Jane McAdam	1 00
PARKDALE, $3.	
J. W. Isaacs	1 00
Rev. Chas. L. Ingles	1 00
D. J. S. Hart	1 00

	$ cts.
PARKHILL, $107.85.	
Jas. F. Roberts	1 00
B. Y. P. N.	10 00
A. G.	1 00
Proceeds of Concert	82 35
J. E. Amos	2 00
Customer Bank of Commerce	10 00
No name	1 00
do	0 50
PARIS, $86.42.	
Sundry Collections	9 42
Patton, John	2 00
Cran, James	2 00
Anonymous	5 00
Evans, T.	5 00
Carroll, G. H.	2 00
Wickson, Paul G.	2 00
Hamilton, Mrs. S.	5 00
Gillies, R.	5 00
A Friend	1 00
J. T. P.	1 00
Town of Paris	50 00
C. J. Gurney	1 00
PARRY SOUND, $79.60.	
Wm. Beatty	5 00
W. A. Moffat	1 00
F. L. Walton	1 00
J. H. Kingston	1 00
D. Macfarlane	1 00
E. Pirie	2 00
R. W. George	2 00
T. W. George	1 00
Rev. Wm. Evans	3 00
S. Armstrong	1 00
Jno. Edgington and Wife	2 00
J. Farrer	1 00
E. Hurd	1 00
Ebony Minstrel Club	57 60
PELHAM'S CORNERS, $2.	
Willing Workers' Mission Band	2 00
PEMBROKE, $141.15.	
Robert Crozier	1 00
Hugh Grant	5 00
Mrs. A. Dunlop	25 00
Two Subscribers	35 00
Mrs. A. Brash	1 00
Thos. Carroll	1 00
Wm. Leacy	1 00
Sympathizer	1 00
Peter Comrie	2 00
Thos. Deacon	2 00
John H. Metcalfe	2 00
A Friend	1 00
D. Macnamara	2 00
Mrs. Robt. Booth	5 00
Mrs. Richd. Kidd	1 00
Delakey Bros	5 00
A Friend	1 00
do	1 00
Arch. Cameron	1 00
D. Boyaner	0 25
James S. Fraser	1 00
R. Delahey & Co	5 00
Locksley Circuit Methodist Churches	12 70
Miss M. J. McKinley	1 00
Four Subscribers	2 35
B. B. Bahnsen	2 00
E. L. of C. E., per J. A. Winters	5 00
Methodist Sunday School	7 00
Mrs. Jno. Lang	0 50
Master Jack Fraser	0 25

	$ cts.
PEMBROKE—Continued.	
J. L. Morris	2 00
August Maves	1 50
G. C. Archer	1 00
E. L. of C. E., per J. A. Winters	2 60
Judge Deacon	2 00
W. H. Williams	1 00
Mrs. Rawlanshaw	1 00
PERTH, $372.06.	
A Friend	2 00
G. Devlin	2 00
J. McLenaghan	1 00
J. H. Fraser	2 00
A Friend	0 25
do	1 00
Wm. Allan, jr	0 50
Mrs. E. Reid	2 00
A Friend	1 00
do	0 50
Jno. Armour	10 00
A Friend	2 00
Rev. C.J. Duffus	5 00
Jno. Dittrick	1 00
Jno. Weston	3 00
T. A. Code	5 00
J. S. Flummerfelt	2 00
R. A. Paterson	5 00
E. G. Malloch	10 00
Wm. Meighen	5 00
Jas. Balderson	2 00
Lavina Clyne	1 00
D. R. Noonan	1 00
J. A. Allan	5 00
F. Allan	1 00
James Thompson	5 00
D. Currie	5 00
Rev. W. J. Muckleston	5 00
J. R. R.	0 75
Miss K. Davis	1 00
Lizzie Watson	1 00
John Hart	2 00
Jas. Allan	2 00
Francis Davis	1 00
Mrs. John Weir	2 00
Chas. H. Frizell	1 00
M. E. W.	1 00
Miss Kate McLaren	1 00
Jessie Moodie	2 00
Mrs. J. A. Allan	5 00
G. E. Armstrong	3 00
C. B. Armstrong	1 00
Mrs. S. Thompson	1 00
Mrs. H. S. L.	2 00
Benj. James	2 00
Harold Allan	0 25
Hubert Allan	0 25
Irene Allan	0 25
Mrs. W.	0 50
S. Clark	0 25
J. W. H.	1 00
Hy. McDonald	1 00
do	1 00
Maggie McLeneghan	5 00
Geo. C. Rock	1 00
Wm. Hossie	1 00
A Friend	0 25
Mr. Fred. Rice	2 00
Mrs. Eliza Motherwell	1 00
Robert Motherwell	1 00
Wm. J. Motherwell	0 50
Robt. M. Motherwell	0 50
R. A. Brown	1 00
Miss Jennie McGregor	0 50
A Friend	0 25

	$ cts.
PERTH—Continued.	
Mrs. Coffee	0 50
Wm. Hardie	2 00
M. E. Thompson	0 50
A Friend	0 50
S S. No. 4 and 2 (Elmsley and Drummond)	3 75
A Friend	2 00
do	1 00
A. J. Matheson	5 00
Misses Matheson	5 00
J. M. Walker	2 00
H. R.	1 00
Cash	1 00
F. L. Mitchell	5 00
John Poole	1 00
G. A. Bateman	3 00
T. Farmer	0 25
B. Farmer	0 10
L. Farmer	0 05
A Friend	1 00
do	2 00
Band of Hope, Methodist Church	3 00
G. G. Huxtable	2 00
G. B. Farmer	1 00
C. K. M.	2 00
Wm. Hicks	1 00
J. F. Kellock	3 00
Jno. D. Motherwell	1 00
A Friend	0 25
Tillie Doyle	1 00
J. H. Fraser	2 75
Friend	0 50
W. H. Clyne	1 00
Hy. Clyne	1 00
Rogers & Stewart	5 00
Mrs. Templeton	1 00
A. R. McIntyre	1 00
C. & A. Devlin	2 00
G. & G. Findlay	2 00
J. G. McC. (Lanark)	5 00
A. Kippen	1 00
The Snowball Comedy Co	65 00
C. A. Farmer	1 00
F. A. Hall	5 00
Thomas Smith	1 00
M. R. Dodds	2 00
A. McArthur	1 00
D. Hogg	1 00
F. Mason	1 00
Friend	0 50
John Arthur	2 00
Thos. Richardson	2 00
T. A. Moon	1 00
Friend	1 00
E.	10 00
George A. Bateman	2 00
J. M. (Dakota)	5 00
Goorge James Drummond	1 00
Miss Maggie Redmond	1 00
J. A. Edmison	1 00
Richard Warren	2 00
M. A. M. R.	0 50
Nellie McManus	0 10
Herbert Moon	0 10
Mrs. Alex. Palmer	1 00
Kate E. Philp	1 00
Gerald L. Phillips	5 00
Angus Campbell	5 00
Allan's Mills C. E. Society	10 50
do do	4 76
Alex. Kirkham	1 00
Maggie McGregor	2 00
John Hartney	0 50
Mrs. Truton	0 50

PERTH—Continued.	$ cts.
Cash	5 00
do	0 50
Archd. Stewart	1 00
L. Stevenson	2 00
Peter D. Campbell	2 00
St. Andrew's Church Mission Band	2 50
A Friend	0 50
The Members of Middleville Div., No. 396, S. of T.	7 75
James L. Cameron	1 00
Matthias Moore	0 30
A Friend	0 50
James Clark	1 00
C. M.	0 50
W. J. Rank	3 00
A. N. Cameron	0 50
Mrs. David Miller	1 00
PETERBOROUGH, $219.	
A Friend	5 00
W. D. Parker	5 00
Geo. Burnham, M.D.	5 00
Mrs. Geo. Burnham	5 00
O. D. La Plante	1 00
W. F. Johnston	2 00
A Friend	1 00
D. W. Dumble	2 00
Geo. Read	15 00
A. E. Mosley	2 00
G. W. Hutton	2 00
No Name	1 00
R. B. Rogers	5 00
J. T. J. Halliday, M.D.	5 00
Sympathizer	5 00
Employees, Central Bridge Works	26 00
W. Wand	2 00
Mrs. H. Grundy	1 00
Dr. Morrison	2 00
W. L. Jones	15 00
T. A. L. Hay	1 00
H. S. Macdonald	1 00
Rev. V. Clementi	5 00
R. Max Dennistoun	5 00
F. Edwards	2 00
A Friend	1 00
E. A. Peck	2 00
Miss Huton	1 00
R. W. Reid	1 00
Giles Webber	5 00
A. E. Finnemore	1 00
A Friend	1 00
W. Stocker	1 00
Geo. Peters	1 00
J. W. Fitzgerald	2 00
J. D. Collins	2 00
P. Murphy	0 25
C. I. B.	1 00
W. H. Manning	5 00
A Friend	1 00
do	1 00
T. G. Hazlitt	10 00
A Friend	1 00
do	1 00
Derby	1 00
Robt. Riddell	1 00
G. W. Garvin	2 00
Wm. Brown	1 00
Miss Mary Hilton	4 00
E. Phelan	1 00
A Friend	0 50
Peter Dawson	1 00
G. W. Hall	1 00
Fairweather & Co.	5 00
J. B.	1 00

PETERBOROUGH—Continued.	$ cts.
A Friend	5 00
Lansdowne Lodge S. of E. Benevolent Society, No. 25	5 00
Hanna Brown	5 00
Robt. Matchett	1 00
G. M. W.	2 00
A Friend	2 00
Bensforth Union Sunday School	7 00
Mrs. A. G. Jackson	1 00
Peterborough Collegiate Literary Society	13 25
PETROLEA, $298.20.	
J. W. McCutcheon	1 00
W. Ovens	5 00
Mary McKenzie	5 00
Wm. Taylor	20 00
A Friend	1 00
Sundry Subscriptions, per W. H. Taylor	37 25
Epworth League, Methodist Church	45 00
R. Barbour	62 32
No List	100 00
Pupils of Public School	5 00
Court Pyramid, No. 412, I.O.F.	11 63
Saunders and Palmer	5 00
PICTON, $72.30.	
Mrs. C. B. Steven	1 00
M. Lepper	1 00
G. D. Platt	2 00
Miss Rose Reynolds	1 00
W. T. Shannon	1 00
E. M. C.	1 00
Mrs. G. E. Fraser	1 00
Wallace Woodrow	2 00
Geo. Dunkley	1 00
Thos. Shannon	1 00
W. A. Clark	1 00
R. Freemens	1 00
A Friend	2 00
T. E. Marash	1 00
R. Hadden	1 00
W. G. Richardson	1 00
R. A. Melville	1 00
Mrs. Ella A. Clark	1 00
R. S. Rankin	1 00
Mrs. James Rankin	1 00
Old Chapel Epworth League	8 75
Rev. A. D. Miller	2 00
Mrs. Margaret J. Jones	10 00
A Friend	5 00
A. Bristol & Son	5 00
Bowerman Bros	2 00
Jas. Cooper	1 00
G. Drummond	1 00
J. W. Hamley	1 00
Another Friend	1 00
G. S. Curry	1 00
Mrs. D. J. Barker	1 00
W. Mackenzie	1 00
M. G. P.	1 00
P. W. Post	1 00
Friend	1 00
R. Davison	1 00
Miss Post's Bible Class	1 05
H. W. Wright	0 50
Dr. H. B. Evans	1 00
"Fitzsimmons"	1 00
Mrs. S. L. Foster	1 00
A Friend	1 00
PINE CREEK, $1.	
N. McMillan	1 00

ONTARIO—Continued.

	$ cts.
PINE RIVER, $23.	
Presbyterian Church	8 00
Pine River Church	15 00
POINT EDWARD, $9.40.	
Epworth League	9 40
POPLAR HILL, $2.	
J. B. Aches	2 00
PORT ARTHUR, $539.26.	
J. M. Neelin	5 00
W. H. Nelson	5 00
P. S. Craze	2 00
W. F. Fortune	1 00
M. Dwyer	1 00
F. M.	0 50
Collected from the Various Wards of the Town	227 65
St. Paul's Presbyterian Church	40 00
Baptist C. E. Society	9 00
Fire Brigade	12 00
School Children	21 11
"One who has felt the pangs of hunger"	5 00
High School Pupils	10 00
PORT BRITAIN, $2.	
Ivey Trembeth	2 00
PORT COLBORNE, $99.87.	
Imperial Bank	7 00
Presbyterian Church	18 00
do Sunday School	5 00
St. James' Church	7 00
John Matthews	1 37
A. K. Scholfield	2 00
Beacon Lodge, I.O.O.F., No. 201	20 00
John Reeb	10 00
N. C. Fortier	0 50
J. Saunders	1 50
A Friend	0 25
Wm. Lewis	0 50
L. Turnbull	5 00
Miss B. Turnbull	0 25
John Lynden	0 50
Friend	1 00
J. H. Stanley	2 00
J. B. Neff, M.D.	5 00
B. E. S.	1 00
T. J. O'Neill	1 00
E. H. O'Neill	1 00
St. James' Church	7 00
2 Members Presbyterian Church	3 00
PORT ELGIN, $96.	
A Friend	5 00
A. H. Ridout	5 00
Neil McGillivray	5 00
John George	25 00
A. McLaren, jr	2 00
D. Geddes	1 00
Job Carr	1 00
Jas. Struthers	1 00
Geo. Veitch, M.D.	1 00
R. Munro	1 00
Thos. Rankin	1 00
M. J. Barber	1 00
D. T. Izzard	1 00
Wm. Burgess	1 00
Wm. Burgess	1 00
Wm. Cameron	2 00
John McPhail	2 00
Mrs. Culloden	5 00
Rev. J. Fitzpatrick	5 00

	$ cts.
PORT ELGIN—Continued.	
Miss Barbour	1 00
J. S. Lillie	1 00
J. H. Wallace	5 00
Martin Bros	1 00
D. Robertson	5 00
Geo. Smith	1 00
J. D. Falconer	2 00
Mrs. J. Campbell	1 00
W. Forrester	1 00
Mrs. Peter McGregor	5 00
Sundry Subscriptions	4 00
2 Sympathizers	2 00
J. Tranter	1 00
PORT HOPE, $73.55.	
The Boys and Masters of Trinity College School	35 30
John L. Willis	5 00
A. Purelow	5 00
C. H. Boulton	1 00
J. H. Weatheriet	1 00
A. S. Winlow	1 00
G. J. R.	1 00
Friend	5 00
Wesleyville Sabbath School	2 25
F. Hawley	2 00
Newton Lodge, S.O.E.	2 00
Friend	3 00
Jno. Wickett	5 00
Ladies Aid Soc'y, Methodist Church	5 00
PORT PERRY, $1.	
W. T. Tenton	0 25
S. L. Freel	0 25
Rev. Jos. Young	0 50
PORT ROWAN, $5.	
Miss Eliz. Wood	5 00
PRESCOTT, $243.78.	
Rev. J. M. Hagar	1 00
J. Dumbrille	5 00
Presbyterian Church	76 17
do Sunday School	5 00
Amity Lodge, No. 80, I.O.O.F.	10 00
Royal Arcanum	20 00
St. John's Church (Anglican)	66 00
Methodist Church	55 61
G. E. Johnston	5 00
PRESTON, $67.75.	
Can. Office and School Furniture Co.	10 00
Employees do do	12 25
Allan Bowman	5 00
F. Fischer	5 00
C. R. Hanning	2 50
C. G.	2 50
A. V. Spencer	2 50
P. Bernhart	3 00
G. A. Blackstock	1 00
F. R. Shantz	1 00
W. A. Husband	2 00
R. W. Alder	1 00
Mrs. Alder	1 00
H. Heise	2 00
Cecilites	10 00
J. Hirshing	1 00
F. Albert	1 00
Ambrose Winter	5 00
PRIMROSE, $8.	
H .P. Shepherd	1 00
George Shepherd	2 00
A Friend	2 00

ONTARIO—Continued.

	$ cts.
PRIMROSE—Continued.	
Andrew Irwin	2 00
W. Irwin	1 00
QUINN, $1.	
H. H. Shaver	1 00
RALEIGH, $0.80.	
K. R. Urquhart	0 40
C. Smith	0 40
RAMSAY TP. $1.50.	
Jas. H. Reilly	1 50
RAT PORTAGE, $597.10.	
Charles Pope	1 00
R. J. N. Pither	1 00
D. C. Cameron	5 00
John M. Humble	2 00
Frank C. S. Carpenter	1 00
T. B. Baker	1 00
W. C. Ristien	1 00
A. Woods	1 00
James Furber	0 50
A Friend	0 50
E. W. Hockley	2 00
Wm. Margach	2 00
L. Johnson	1 00
W. McGill	0 50
R. B. Kessin	2 00
C. A. Chesterton	1 00
Scott & Hudson	1 00
Jno. A. Russell	1 00
Boyce & Beauste	5 00
J. A. Herman	1 00
Staff, Imperial Bank	8 50
Hockey Match	7 10
S. F. Hewgill	0 50
J. D. Campbell	0 50
From the Sultana Mine	28 20
Mrs. Wm. Campbell	0 50
Knox Church Bible Class	36 00
Town of Rat Portage	200 00
Mrs. H. L. Smith	0 65
Mde. E. Laroque	0 10
Mrs. H. Johnson	0 50
Mrs. J. H. Gamble	0 50
Mrs. A. Coughlan	0 25
Mrs. McEachern	0 25
Mrs. Lawson	0 50
M. Magunssen	0 50
Mrs. A. J. Langstaff	0 50
Mrs. Patterson	1 00
Mrs. McKinnon	0 25
Mrs. Sherman	1 00
Mrs. McKenzie	5 00
Miss McKenzie	1 00
Duncan Beull	0 25
Mrs. Alcock	0 30
Richards	0 25
Mrs. Beale	0 50
Scott & Hudson	2 00
H. Henderson	1 00
Mr. Clarke	1 00
Mr. McCloud	1 00
Shea	1 00
Joe Shaw	1 00
Mr. Muglow	1 00
Friend	0 25
do	0 45
Mrs. Horr	0 50
I. Brenchly	1 00
W. Brinkman	0 35
Mary E. Reid	0 25
J. H. Lawrence	1 00

	$ cts.
RAT PORTAGE—Continued.	
M. S. Barnhardt	0 25
Mrs. Taylor	0 25
Mrs. Gower	0 50
Mrs. Robinson	0 50
Mrs. Shaw	1 50
Mrs. McGeashy	0 15
Mrs. S. V. Halstead	1 00
Mrs. E. A. Smith	0 25
Mrs. J. E	0 25
Mrs. J. Mushgrave	2 50
Friend to India Fund	4 00
Mrs. Jane Phillips	0 50
Mrs. John Phillips	1 00
A Friend	1 00
Mrs. McLeod	0 50
Mrs. N. H. McKay	1 00
James Robinson	10 00
Mrs. Sinnott	0 25
Mrs. McMurphy	0 25
Mr. Holland	0 50
S. Leuttrell	0 25
S. Villing	0 50
Mrs. R. P. Murphy	1 00
Miss O. J. Williams	1 00
Mrs. Wm. Young	1 10
Mr. A. Belbeck	1 00
Mrs. A. Belbeck	1 00
Mrs. Wray	0 20
Mrs. McKinnon	1 00
C. Peterson	1 00
G. Blawwignis	0 50
John Kram	0 50
Mrs. J. F. McRae	0 50
Mrs. Foster	0 50
Mrs. Corbett	0 25
A Friend	0 50
Mrs. Labelle	0 50
Mrs. McCreight	0 50
Mrs. T. E. Smith	1 00
Mrs. J. H. Plasaque	0 50
A Well Wisher	1 00
Mrs. Elder	0 25
G. A. Hamilton & Co	1 00
E. F. Head	0 50
W. Botsford	0 50
H. E. Hallett	1 00
A. G. Plunkett	0 50
C. V. Campbell	0 50
W. G. Cameron	2 00
Miss Gordon	0 50
L. Hilliard	3 00
Mrs. M. W. Sleighton	1 50
A. Shragge	1 00
J. Werner	0 50
J. A. Patterson	0 50
B. C. Griffith	1 00
E. Clary	0 50
E. D. Malinsh	0 50
A. Fraser	0 25
Canniff & Johnston	2 00
R. W. Ferrier	1 00
H. A. C. Machin	1 00
J. Wynne	0 25
J. Gibson	1 00
A. J. Taylor	0 25
Mrs. Seagre	0 25
A. J. Macdonell	1 00
J. S. Henry	1 00
Mrs. M. Nash	1 00
F. W. Cave	1 00
Mrs. T. A. Cory	1 00
T. Rocan	0 50
Mrs. Kendall	1 00
Mrs. Nicholson	0 50

RAT PORTAGE—Continued.	$ cts.
Mrs. Pither	0 50
Master Jask Scovil	0 50
G. E. Smith	5 00
G. Hadley	0 75
D. M. Thine	0 75
J. Anderson	0 50
Mrs. McCreath	0 50
J. E. Rice	2 00
J. E. Bird	1 00
W. Malling	1 00
C. A. Barber	1 00
J. McCrossen	1 00
A. Rideout	1 00
J. Courtney	0 50
J. C. McKay	0 50
N. Schuarr	1 00
A Friend	1 00
Solomon	0 50
M. Nicholson	2 00
Mrs. J. McAuley	1 00
H. F. Holmes	0 50
J. Shipton	2 00
W. E. Bohn	0 25
A. J. Morrison	0 50
A Friend	1 00
M. J. Moran	0 50
W. Jones	2 00
A. McLennan	1 00
F. J. Robinson	0 25
John Clouston	1 00
Mrs. Brydon	1 00
Ernest Paquette	1 00
J. L. Dalziel	5 00
Jerry McKreith	1 00
Methodist Church	20 00
A Friend (L. L. McP.)	1 00
High and Public Schools, per Maggie Phillips	78 50
do do	1 50
Thomas R. Dean	1 00
Joseph Dun	1 00
H. Hillop	1 00
M. T. Hunter	5 00
A. A. Hall	1 00
R. A. Warren	1 00
A. M. Rose	1 00
W. H. Carpenter	1 00
J. M. Pickell	1 00
D. H. Currie	1 00
F. A. Campbell	1 00
A. J. Paisner	1 00
R. J. Sharpe	1 00
Jno. A. Partington	1 00
Rev. C. Cahill	5 00
Jno. Gardner & Co	10 00
Public School, West Ward	6 00
Separate School Pupils	6 50
Swedish Lutheran Church	5 00
B. C. Griffith	1 00
RENFREW, $304.56.	
Mrs. C. G. Pennock	1 00
Mr. C. J. Pennock	3 00
C. R. Kavanagh	1 00
Wm. Hay	1 00
Duncan McLaren	1 00
A. B. Taylor	1 00
Miss Flora McDonald	5 00
R. Logan	0 50
V. C. James	1 00
M. H. Dent	1 00
S. Moffatt	0 50
A. S.	2 00
Miss E. Misener	1 00

RENFREW—Continued.	$ cts.
P. Stewart & Co	25 00
W. M. Dickson	1 00
Jas. Craig	2 00
G. W. McDonald	1 00
Logan Bros	2 00
J. M. Plaunt	1 00
A. R. McNab	1 00
Stewart Bros	5 00
W. A. Cameron	1 00
Jno. Stewart	1 00
Saml. Alexander	0 50
Hy. Moss	1 00
Jas. Leitch	1 00
Tim Dooling	0 25
A. Barnet	50 00
Miss Stewart	0 25
D. Stewart	1 00
Mrs. Stewart	0 25
F. H. Grout	1 00
Miss Lucy Griffith	0 50
F. A. W. Lister	1 00
Rev. Dr. Campbell	5 00
Jas. Reid	1 00
Adam Lindsay	1 00
James Guthrie	1 00
Anonymous	5 00
J. E. Pedlow	1 00
Proceeds of Carnival	45 00
J. Clark (Mayor)	5 00
Friend	1 00
Sympathizer	2 00
Jas. McLachlan	1 00
A. C. Mackay	5 00
Sympathizer	5 00
Alex. McIntosh	1 00
A. Francis	10 00
Miss Bella Eady	2 00
D. W. Stewart	1 00
J. K. Rochester	1 00
Friend	0 50
Friend	1 00
Old East Indian	5 00
Rev. P. T. Ryan	5 00
Miss E. Cameron	2 00
D. Stewart	1 00
D. Brownlee	0 50
S. G. Browne	1 00
Lena Stewart	0 25
Sympathizers	6 80
Mrs. Jos. Gravelle	1 00
High School	3 76
Bonnechère Ch., Royal Arch Masons	10 00
Masonic Lodge No. 122	25 00
County of Renfrew (Municipality)	50 00
J. W. Spencely	1 00
M. McKinnon	1 00
A. Fraser	1 00
RICHMOND HILL, $58.80.	
Municipal Council	58 80
RICHARD'S LANDING, $4.	
Gordon Council, No. 221, R. T. of T.	4 00
RIDGETOWN, $13.50.	
E. E. Ward	5 00
T. L. Butler	1 00
H. A. H. Thomson	1 00
G. B. Cameron	1 00
P. R. Campbell	1 00
W. W. Shields	1 00
Jas. Armstrong	0 50
Miss Catherine Stewart	1 00

ONTARIO—Continued.

	$ cts.
RIDGETOWN—Continued—	
R. R. Lothian	1 00
"Dal"	1 00
RIDGEWAY, $22.56.	
A Friend	5 00
Christian Endeavour Society	17 56
RINGWOOD, 50c.	
John Graham	0 50
ROBLIN, $31.80.	
Roblin Church	27 50
Roblin Circuit	1 80
Roblin Village	2 50
ROCKTON, $62.86.	
Willing Workers	53 86
Society of Willing Workers	9 00
ROMNEY, $86.	
Methodist Church	45 00
Methodist Church (Romney Circuit)	20 00
Methodist Church (Romney Circuit)	21 00
ROSENEATH, $8.	
Edward Weir	3 00
Wm. T. Brown	3 00
Jos. McEllenborough	2 00
RUGBY, $21.	
Congregational Church	21 00
RUTHVEN, $35.10.	
Methodist Church	20 50
Methodist Church	1 60
Methodist Sunday School	13 00
ST. ANDREW'S, $79.10.	
R. C. Church	79 10
ST. CATHARINES, $530.95.	
Canadian Home Circle No. 63	25 00
L. M. DeGex	25 00
T. R. Merritt	100 00
R. W. Watson	2 00
A Friend	5 00
G. E. B. B.	1 00
Mrs. J. Taylor	20 00
A Friend of India	5 00
Hugh E. McSloy	5 00
Mrs. Wm. Merritt	1 00
Jos. Archer	2 00
F.	5 00
C. B.	1 00
M. B.	1 00
Deleno Falls Bible Class	1 00
H. C. Ball	0 50
Joseph Archer	4 00
St. Paul St. Methodist Church	18 00
Treasurer, City of St. Catharines	200 00
No List	28 00
C. A. Case	2 00
Joseph Archer	1 00
T. C. Robinson	1 00
T. Girouard	5 00
Alexander Muir	5 00
Deleno Falls Sunday School	5 50
Mrs. W. D. Swayze	2 00
Public Schools	51 95
E. W. Groome	5 00
Joseph Archer	1 00
J. C. L.	1 00
A Friend	1 00

	$ cts.
ST. MARY'S, $17.50.	
Jos. Maxwell	5 00
C. S. Rumsay	5 00
A. Walker	1 00
J. B. Muir	5 00
Miss Sarah McCloy	1 00
Harper & Whetstone	0 50
ST. THOMAS, $214.01.	
Rev. Canon Hill	5 00
H. Lindop	1 00
C. G. Appleton	1 00
N. A. Smith	0 50
Geo. Whitton	1 00
Dora Travers	1 00
A Friend	1 00
W. K. Cameron	2 00
Lucius E. Tate	1 00
Jno. Campbell	5 00
A Friend	1 00
J. W. Stewart	2 00
Isaac Couse	5 00
W. Page	2 00
J. C. Lindop	2 00
G. H. C. Norsworthy	2 00
Jas. Hicks	1 00
Jas. Hales	2 00
R. C. Church Collection	25 33
E. E. Boughner	1 00
Geo. Wegg	5 00
A Friend	0 50
W. P. Reynolds	1 00
Geo. Klocker	5 00
J. H. Steel	15 00
W. Y. Emery	2 00
D. Rolling	2 00
Geo. Scott	5 00
Miss S. Leany	1 00
John Bairds	10 00
Amassa Wood	5 00
Geo. Rowley	2 00
John McCormick	1 00
J. M. M.	1 00
W. E. Leonard	5 00
Geo. Boucher	1 00
Thomas Fatcher	3 00
John McLean	10 00
H. G. Broderick	2 00
Mrs. T. Kaines	5 00
Jessie Broderick	1 00
Geo. Turville	5 00
J. H. McIntyre	2 00
Mrs. Hy. Brown	1 00
A Friend	3 00
J. O. Perry, Treas., sums collected	57 68
F. Henderson	1 00
SARNIA, $39.75.	
W. J. Baker	1 00
Mrs. R. C. Burton	1 00
Mrs. R. S. Gurd	5 00
Miss M. Gurd	1 00
Miss J. Gurd	1 00
Friend	0 50
Mrs. John D. Beatty	5 00
Sympathy	1 00
Friend	0 75
Miss S. R. Pettinger	1 00
Jno. Mitchell	5 00
W. A. Duncan, Sec.-Treas.	2 00
Knox Church, 8th Line, Morre	11 00
Friend	0 50
Mrs. F. C. Watson	1 00
Cash	2 00
Munajest	1 00

ONTARIO—Continued.

	$ cts.
SAULT STE. MARIE, $44.30.	
Dr. W. A. Adams	5 00
H. L. Wallis	5 00
R. H. Carney	2 00
Mrs. Elizabeth Rosebrook	5 00
An English Woman	1 00
T. Westcott	5 00
A Friend	3 50
W. L. Forrest	1 00
J. J. Kehoe	1 00
Staff Imperial Bank	4 00
M. McHugh	1 00
J. W. Hunter	2 00
Mrs. W. M. Simpson and Mrs. Ironside	1 50
C. E. Manning	1 00
W. Tilden	1 00
Clarenden Club	2 00
C. Fox	1 00
No Name	1 30
A Friend	1 00
SEAFORTH, $49.25.	
F. Holmsted	5 00
T. O. Kemp	5 00
Miss Charlotte Armstrong	1 00
Robt. Gaw	1 00
St. Thomas' Church (Anglican)	6 00
S. T	5 00
A. Cosens	2 00
J. C. Londesboro	1 00
Isaac Miller	5 00
Anonymous	2 00
Friend	1 00
Agnes Harvey	5 00
Infant Class, Presbyterian Church	1 25
F. Ross	1 00
Mrs. Knox	1 00
Wm. Wilson	2 00
J. Dolmage	1 00
Wm. Lockhart	1 00
C. Barron	2 00
D. D	1 00
SEBRINGVILLE, $5	
Evangelist Church	5 00
SENECA, $20.	
Sunday School, S. S. No. 4	20 00
SEVERN RIDGE, $2.	
Anon	2 00
SHANTY BAY, $37.50.	
G. S. Brooks	2 00
Sons of Temperance	1 50
St. Thomas' Church	34 00
SHELBURNE, $26.50.	
S. F. M. O. Flynn	1 00
H. J. Rolstin, M.D	1 00
J. Z. Miller	1 00
G. M. Daner	1 00
Hillhouse & Jelly	1 00
Jos. Jelly	1 00
W. L. Smith	1 00
D. Anderson	1 50
Norval Thomas	0 50
J. P. Marshall	2 00
A. S. Jarvis	2 00
D. McVanel	2 00
J. Walker	1 00
John Karr	1 00
Thos. McKinn	1 00
John Hamilton	1 00
SHELBURNE—Continued—	
A. B. Noble	1 00
Hugh Falconer	1 00
D. Whiteside	1 00
R. A. Riky	1 00
H. Phillips	1 00
Alexander McVanel	1 00
Hugh Sproul	2 00
SHERKSTON, $1.	
Jacob Wilhelm	1 00
SHILO, $26.	
Methodist Church	26 00
SHIPKA, $2.	
T. G. Harlton	2 00
SIMCOE, $83.64.	
Mrs. Shoup	1 00
Samuel Krupp	5 00
Capt. Wm. Morgan	5 00
Rev. R. Calvert	3 00
Geo. Perrie	1 00
Fred. Fach	1 00
A Friend	1 00
Stella Stenabough	1 00
Collection	7 29
Col. D. Tisdale	5 00
John Harding	0 50
A Friend	1 00
Town of Simcoe	25 00
Mathias Sheltz	1 00
Glenshee Ladies' Aid Society	5 00
Mrs. Hannah Pegg	2 00
Methodist Church Sunday School	11 50
A Friend	2 00
Junior Endeavour Society, Methodist	2 35
J. Silverhorn	1 00
SMITHFIELD, $1.	
D. G. Bouter	1 00
SMITH'S FALLS, $142.77.	
W. J. Blair	1 00
F. A. Bethune	10 00
M. S. Stevenson	2 00
J. D. Molson	10 00
Jas. Murray	0 50
Mrs. C. K. Connolly	2 00
Rev. S. Wright	2 00
Wm. Johnston	5 00
W. M. Keith	1 00
Rev. Jno. Crombie	2 00
S. N. Percival	1 00
Jno. R. Lavell	2 00
Isaac Cram	4 00
W. H. Frost	5 00
Matthew Ryan	2 00
Wm. Richey	1 00
F. A. Morris	2 00
R. N. Bartlett	2 00
Mrs. W. W. Foster	1 00
Robt. Corinduff	3 00
C. P. R. Employees	11 00
Geo. Dilloughly	1 00
Daruis Allport	1 00
Henry Laying	2 00
C. P. R. Employees	4 00
C.P.R. Employees (Locomotive Dept.)	10 00
Robt. McGowan	1 00
S. L. Forrest	2 00
A. E. Molson	2 00
S. Chalmers	2 00
Subscriber	2 00

ONTARIO—Continued.

	$ cts.
SMITH'S FALLS—Continued.	
Friend	2 50
D. Burns	2 00
Jno. McGillivray	10 00
Jas. McGillivray	10 00
Jno. Blackburn	1 00
Fred. Wilson	1 00
Miss Bella McGillivray	5 00
J. Marshall Henderson	1 00
Jas. Ruth	2 00
Edwin Livingston	1 00
Subscribers	2 25
B. E. Sparham	1 00
Subscriber	0 50
Arthur Best	2 00
Collected by a Little Girl	1 02
Miss Mary Campbell	0 50
Wellington Blair	1 00
Ann Griffith	1 00
Sunday School	1 50
SOUTHAMPTON, $5.	
J. Dundas	5 00
SOUTH YARMOUTH, $1.	
Miss A. A. Pollard	1 00
SPARTA, $18.	
Mrs. Wm. Kerby	1 00
Rev. J. B. Copeland	1 00
H. B. Smith	1 00
Etta Glenn	1 00
C. A. Smith	1 00
M. K. Pettit	1 00
Jno. Bassett	1 00
H. F. Lyhurst	1 00
Georgie Smith	1 00
Mrs. David Harvey	1 00
Roy Harvey	0 50
J. H. Smith	1 00
Miss Ida Hilborne	1 00
G. G. Leverton	1 00
Miss B. Fishleigh	1 00
Sadie A. Whiting	1 00
Mrs. Jos. E. Aslett	1 00
Mrs. Jas. Burton	1 00
Miss Dora Glenn	0 50
SPRINGFIELD, $6.25.	
Epworth League	6 25
SPRINGFIELD ON CREDIT, $24.72.	
Public School	9 72
Literary Society	15 00
SPRINGFORD, $1.	
Jos. Brough	1 00
STAMFORD, $3.25.	
Miss M. Weyland	2 00
N. H. McLeod	1 00
Miss McLeod	0 25
STANHOPE, $5.	
Mrs. S. W. Ward	5 00
STAYNER, $6.04.	
Public School	6 04
STEVENSVILLE, $3.58.	
Union Sabbath School	3 58
STEWARTVILLE, $1.	
Miss Margaret McAdam	1 00

	$ cts.
STONY CREEK, $7.	
Stony Creek Literary Society	5 00
Mrs. John Hopkins	2 00
STORMONT, $6.	
Methodist Congregations	6 00
STOUFFVILLE, $10.70.	
J. W. Shankel	0 25
F. D. Miller	0 25
D. C. Smith, D.D.S.	1 00
Mary C. Bruce	1 50
Nettie Bruce	2 00
G. A. Macdonald	1 00
M. Brent	1 00
L. M. Somerville	1 00
Mrs. Francis Rae	0 50
Samuel Warriner	0 50
Christ Church	1 20
Rev. J. D. McEwen	0 50
STRATFORD, $286.90.	
Anonymous	1 00
A. H. Alexander	2 00
Havelock	3 00
M.	2 00
C. Paebert	5 00
J. Duncan	5 00
Mrs. W.	1 00
Stratford Lodge, A.F. & A.M., No. 332	15 00
George Goetz	0 25
Rev. M. L. Leitch	5 00
John McIntyre	2 00
John Linklater	1 00
Anonymous	2 00
Geo. Malcolm	4 00
Mrs. R. J. Irwin	1 00
Knox Church Sunday School	25 05
Tecumseh Lodge, 144, A. F. & A. M.	25 00
Mrs. James Dunsuth	1 00
Mrs. Adam Bruce	1 00
F. Baker	0 25
S. A. Hunn	1 00
No Name	3 00
F. J. Colvin	1 00
Proceeds Collegiate Institute Concert	71 25
J. Worden	1 00
A. E. Neil	1 00
D. M. Coulter	15 40
Rev. D. Williams, Secretary	51 35
Mrs. W. Rowling	0 25
K. Turnbull	1 00
Jas. Pequiquat, Hon. Secretary	0 60
St. Elmo Preceptory, No. 2, K.T.	5 00
Rev. D. Williams	0 25
Mrs. Dorland	0 75
Hockey Club	9 00
J. M.	1 00
Jno. Werden	1 00
School Section No. 4	15 50
The Evangelical Zion Church	5 00
H. Hooper	1 00
STRATHROY, $89.60.	
Com.	1 25
No Name	2 00
John Wilson	1 00
T. G. Turnbull	2 00
Jno. Folinsbee	5 00
L. H. Smith	5 00
A. E. Kinder	1 00
H. D. Johnson	5 00
F. Harrison	1 00
H. McColl	1 00
Friend	2 00

	$ cts.
STRATHROY—Continued.	
W. T. Smith	2 00
T. H. Payne	1 00
Mrs. C. Bixel	5 00
Mrs. Dampier	2 00
J. Heard	1 00
Mrs. J. Iveson	1 00
Thos. P. James	1 00
Lewis P. James	30 00
R. Nicholson	2 00
W. T. Galloway	0 50
F. L. Harrison	2 00
Dr. Hoare	2 00
Mrs. W. Hansford	2 00
Isabella Gunn	2 00
Rev. J. Neelands	5 00
J. Folinsbee, jr	1 00
Mrs. J. Folinsbee	2 50
A Friend	1 35
STREETSVILLE, $63.55.	
W. Couse	2 00
Trinity Church	8 00
Presbyterian and Methodist Churches	53 05
Per Rev. T. Campbell	50
STROUD, $16.25.	
C. Dearing	2 00
Sundry Collections	8 00
Public School	6 25
SUDBURY, $23.60.	
J. E. Smith	1 00
A. Paul	1 00
J. W. Evans	1 00
J. R. Gordon	2 00
S. S. Wright	1 00
W. G. Switzer	1 00
G. S. Gill	1 00
F. E. Armstrong	1 00
A. E. Pensom	0 50
Wm. Baillod	0 10
R. W. Demorest	1 00
Capt. Smith	1 00
G. M. Byres	1 00
Mr. Jones	0 50
Joseph Macferon	0 25
J. Fowler	1 00
F. F. Lemieux	0 25
Ketch Bros	0 50
D. Jacob	1 00
C. Harvey	0 25
Joe Crow	0 25
John McVittie	0 50
J. Rothschild	0 25
D. Rothschild	1 00
F. Sinclair	1 00
Mrs. Cooper	0 50
A. Michaud	0 25
R. Martin	1 00
Joe Greek	0 25
J. S. Penet	0 25
G. A. Lamont	0 50
D. P. Shuler	1 00
R. C. Ward	0 50
SWITZERVILLE, $25.	
Women's Auxiliary	25 00
SYLVAN, $3.	
Methodist Sunday School	3 00

	$ cts.
TALBOTVILLE, $8.50.	
Miss M. J. Milligan	5 00
B. J. Wade	0 50
Lucie Mulligan	3 00
TECUMSETH, $3.	
S. S. No. 8	3 00
TEESWATER, $137.10.	
Langside Singing School, per J. Gillies	13 25
Private Contributions from Citizens, per J. Gillies	108 35
Star Lodge, I.O.G.T	10 00
Miss J. B. Bacon	5 00
F. O. Bacon	0 50
TEVIOTDALE, $1.	
M. Douglas	1 00
THAMESVILLE, $151.70.	
Municipal Council	151 70
THORNBURY, $15.	
Municipal Council	10 00
J. A. T	5 00
THOROLD, $11.48.	
King's Daughters	1 00
W. J. McCartney	2 00
B. Tucker	5 00
W. Corry	1 00
Riverside Sunday School	2 48
TILSONBURG, $20.50.	
E. C. Jackson	2 00
J. H. Farmer	1 00
F. W. Bain	1 00
A. N. Skill	1 00
F. Hamey	1 00
B. F. Worley	1 00
T. Butler	1 00
Friend	0 50
D. Ruckle	5 00
E. Livingstone	1 00
G. R. Hobbs	1 00
W. Hogarth	1 00
J. Aspinall	1 00
J. T. Brown	1 00
A Friend	1 00
do	1 00
TOLEDO AND FRANKVILLE, $10.10.	
Rev. R. Stillwell, Pastor, Methodist Church	10 00
TORONTO, $13,322.70.	
Ridout & Maybee	45 00
J. W.	2 00
H. H. Donald	1 00
S. W. McClung	5 00
Fred. & E. W. Kelt	5 00
Employees Aikenhead Hardware Co.	32 00
Geo. T. Hagarty	10 00
O. R. Macklem	5 00
Chief Justice Hagarty	10 00
W. H. Brouse	5 00
Sir Frank Smith	100 00
H. M. Blackburn	5 00
D. M. Harman	1 00
Dominion Bank	1,000 00
Frank Simpson	10 00
W. J. Pate	5 00
Mrs. Robert Baldwin	5 00
C. J. Furlong	1 00
Col. G. A. Sweny	10 00

TORONTO—Continued.	$ cts.
Mrs. Becher	50 00
Mrs. Macklem	100 00
J. M. Menelly	2 00
X	1 00
H. J. Wickham	2 00
H. B. Emerson	2 00
H. R. Playtner	1 00
W. H. W	1 50
W. L. McC	1 00
H. H. E	1 00
Miss Moore	1 00
G. McPherson	2 00
J. C. McPherson	2 00
M. C. McPherson	1 00
No Name	3 00
Canadian Bank of Commerce	1,500 00
W. J. Wallace	2 00
G. T. D	5 00
J. B. Loan	1 00
Arthur	5 00
O. R. Macklem	10 00
Edward Gregg	10 00
R. J. G	1 00
Hy. S. Walker	10 00
Rev. Dr. H. S. Scadding	10 00
Bank of Toronto	1,000 00
Officers of Excise Branch, Inland Revenue, Toronto	30 00
Hugh Ryan	100 00
Clarkson Jones	20 00
Thos. H. Lee	5 00
Canada Company Office	11 00
Staff Imperial Bank of Can., Toronto	182 25
Rev. Dr. Carman	5 00
H. M. T	2 00
Church of the Ascension, Toronto	232 00
A. E. Hill	1 00
E. Morris	5 00
Jones, Mackenzie & Leonard	25 00
D. Creighton	5 00
J. G. Ridout	5 00
G. S. Kirkpatrick	1 00
D. Cameron	0 50
F. Winthrop	3 00
A Friend	0 25
A. Bolte	5 00
R. Myles	5 00
C. J. Agar	5 00
A Friend	3 00
do	5 00
Mrs. Carleton	1 00
A Friend	0 25
James Edwards	2 00
Geo. B. Nicol	5 00
The Crompton Corset Co	10 00
J. Bain, jr	5 00
Anonymous	0 50
R. A. Wass	2 00
C. G	2 00
M. J. G	0 50
T. Dodgins	5 00
M. E. Lewis	1 00
R. M. Hay	5 00
H. & M. A. S	2 00
J. L. Campbell	5 00
Fred. Wickson	3 00
Mrs. Joseph Cawthra	50 00
Thos. E. Moberley	1 00
Mrs. H. A. Yuille	5 00
W. R. Morson	1 00
Thos. F. Ward	2 00
F. Nicholson	1 00
Geo. H. Maurer	1 00
G. W. F. Fitzgerald	5 00

TORONTO—Continued.	$ cts.
M. T. Gwatkin	3 00
W. J. Hopword	1 00
A. O. Buchan	1 00
H. C. G	1 00
A Friend	1 00
E. C. M	1 00
Mrs. E. L. Tulber	0 25
Unknown	1 00
Geo. Cook	1 00
David McGee	10 00
P. L. Mason	5 00
Home Savings Loan Co	100 00
A Friend	1 00
G. S	5 00
Mrs. G. A	1 00
Anson Jones	5 00
M. H. L	2 00
Dr. James McCullough	5 00
Rev. L. Minchan	1 00
Davis & Henderson	5 00
W. C. Muir	1 00
G. R. Bartlett	1 00
Rev. Arthur H. Baldwin	10 00
W. H. Fraser	5 00
W. A. M	0 25
Staff Toronto Public Schools	292 57
E. Odie	10 00
Toronto Railway Employees	16 00
E. J. Roach	1 00
Mrs. H. Webb	5 00
Mrs. G. Lawrence	2 00
Rev. W. Inglis	5 00
W. R. C	2 00
Northrop, Lyman & Co	25 00
C. P	10 00
H. A. Drummond	15 00
A. R	2 00
Junior Form, Church Street School	1 25
Mrs. W. Reid	1 00
G. H. Munty	1 00
Mrs. Burroughs	2 31
Arbor Vitae	1 00
R. J. M	1 00
F. J. Small, M.D	2 00
W. W. S	1 00
S. D. Mills	2 00
A. B. G	2 50
Dr. Campbell	5 00
Mrs. L. P. Heaven	5 00
H	5 00
Mrs. A. Robinson	5 00
T. G. Bright & Co	25 00
W. R. Brock	100 00
Children	2 00
J. J. G	10 00
A Heathen	1 00
Geo. Weston	5 00
Ailsa, John and George Lee	3 00
W. Boultbee	5 00
A. W. Austin	5 00
Ck. 126	5 00
Misses Curty	5 00
Harry Ford	1 00
R. Bruce	1 00
Mrs. Stonehouse	1 00
J. M. Levan	2 00
Friends	7 00
J. Woodbridge	5 00
Miss J. Pringle	0 50
L. J. R. Richardson	1 00
H. S. Strathy	5 00
H. J. Coleman	2 00
J. P. Hodgins	1 00
H. W. Barker	1 00

ONTARIO—Continued.

TORONTO—Continued.	$ cts.
E. E. Newman	1 00
John McGregor	1 00
M. Spink	1 00
C. T. Pearce	1 00
J. H. Pearce	1 00
J. B. Magurn	1 00
J. A. M. Alley	2 00
A. H. F. Lefroy	1 00
Jas. A. Armstrong	1 00
D. Muir	1 00
M. D. McK	1 00
Henry Cawthra	50 00
Rev. B. N. Burns	5 00
Anonymous	300 00
Mrs. A. J. Arthurs	5 00
Infant Class, Holy Trinity S. S.	2 46
Miss Daniel	1 00
A Sympathizer	1 00
W. M. Platt	1 00
Geo. C. T. Platt	2 00
Sympathy	1 00
Staff, Imperial Bank	12 00
Miss Elizabeth Veal's Pupils, "Glen Manor"	26 00
J. M	1 00
T. J. Musgrove	1 00
Thos. Butler	5 00
G. E. Guest	1 00
James George	5 00
W. H. Field	2 00
R. T	1 00
B. Stunson	1 00
C. D	3 00
Thos. Murray	1 00
Rev. Hy. Sibbald	1 00
C. J. Sewell	5 00
J. Vokes	1 00
R. R. Gamey	1 00
H. H. King	1 00
H. T. McMillan	1 00
Jas. A. McMaster	1 00
R. Howard	1 00
Jos. Simpson	5 00
C. Brough	2 00
Staff, Bank of Montreal	14 00
W. M. Briggs	1 00
R. J. S. Dewar	1 00
Rev. Wm. Jones	5 00
W. H. R	1 00
W. E. L	5 00
Thos. Knight	1 00
John Reed	2 00
J. Humphrey	3 00
Employees of Swiss Laundry	12 93
Mrs. Ellen Atkinson	5 00
J. & K. Scott	10 00
Maher & Son	0 50
A. H. Marshall	1 00
E. H. Bould	1 00
L. H	2 00
Markham St	2 00
R. Rennie	5 00
Trinity Sunday School	39 15
H. H	2 00
Rev. F. G. Mitchell	1 00
C. K. Temple	0 50
A. R. Jervis	0 25
J. Carlisle	0 25
R. B. Sawwell	0 25
J. G. Geddes	0 25
McLaren, McDonald, Merritt & Sheply	10 00
C W. Clinch	5 00
R. Elliot	1 00
J. S. Belcher	1 00

TORONTO—Continued.	$ cts.
Geo. Williamson	1 00
H. K. Stevenson	1 00
Harry Hay	1 00
R. L. Baynes Reed	1 00
R. Barnhart	1 00
C. Brooke Marsland	0 50
C. McLean Beers	0 25
S. D. C	0 25
J. S	0 25
J. B. Folengskey	20 00
F. D. Price	1 00
J. R. M	1 00
Ionic Lodge, A.F. & A.M	25 00
Employees, Brown Bros. (Ltd.)	17 00
F. T	1 00
Wm. McBean	1 00
Friends	3 00
Kingsmill, Saunders & Torrance	25 00
3 Members St. Simon's Church	16 90
Dr. Britton	1 00
Mrs. G. R. Stewart	1 00
F. Simpson	2 00
W. K. Allan	0 25
Mrs. E. A. Church	1 00
Printer	0 25
B. B. G	1 00
J. L. S	1 00
Flett, Lowndes & Co	5 00
A Friend	1 00
do	0 50
W. Foster	0 25
Anonymous	10 00
G. D	2 00
G. Westman	1 00
A. N. O	1 00
W. Hamilton	1 00
Fritz Hope	5 00
M. Stewart	1 00
A Friend	5 67
Bank of Commerce, North Toronto	4 25
G. A. Rudd	1 00
W. A. L	0 50
No Name	3 25
Wm. Walters, Sec. Howick Tp. Sunday School Union	11 00
R. W. King	1 00
The Zion Congregational Church	20 00
J. E. R	1 00
A. J. Hubbard	2 00
J. L. D	1 00
D. W. Hughes	1 00
E. Holmes	1 00
G. W. Allan	10 00
R. Lewis	0 25
Mrs. E. Bull	1 00
B. S. Clarke	0 25
A. Guinness	0 50
J. Brotherton	0 50
I. L. Aborn	1 00
R. Barron	1 00
G. D. Dixon	0 25
Dr. Galloway	1 00
R. Robertson	2 00
C. E. B	1 00
Mrs. Wallace Jones	5 00
A. B. C	1 00
R. N. Gooch	5 00
A. F. McTavish	2 00
J. McM	2 00
Anonymous	1 00
J. B. Watson	2 00
R. Holmes	10 00
W. A. Geddes	5 00
H. M. Hill	1 00

TORONTO—Continued.	$ cts.
C. W. Watson	1 00
H. F. H.	1 00
Geo. T. Dennison, jr.	2 00
D. Lamb	5 00
L. T. P.	1 00
A Friend	1 00
G. R.M.	5 00
M. McKenzie	1 00
"D"	1 00
F. J. H. H.	1 00
F. C. C. H.	5 00
M. K.	1 00
Capt. Burns	5 00
A. B. C.	1 00
T. Sanderson	5 00
Mrs. A. Smith	2 00
C. E. M.	1 00
Staff, Can. Per. Loan and Savings Co.	31 50
A. Meshere	1 00
H. S.	0 50
Rev. J. M. Goodwillie	5 00
E. L. Gordon	1 00
W. T. L.	1 00
"L"	5 00
A. Irving	2 00
Mrs. B.	25 00
Men's Bible Class, St. James' S.S.	10 00
"Tenths"	3 00
J. Campbell	3 00
O. V. Widner	1 00
J. F. Malvern	1 00
"Mac"	1 00
Junior Endeavour Society, Zion Congregational Church	6 00
J. W. Oram	2 00
A Friend, Vermont	0 50
F. P. Humphrey	2 00
Allen Family	1 00
Sympathy	2 00
John H. Holmes	5 00
A. Lochore	1 00
Miss E. Robinson	1 00
Per Bank of Commerce—No Name	4 50
Jonathan Kerr	5 00
Hon. W. Proudfout	25 00
Church of the Messiah	15 00
A. Cotton	0 50
Levine Robson (Campbell Cross)	1 00
Eddystone Christian Church	9 25
Union S. S., Mitchell Square	3 38
R. J. Dee	1 00
A Friend	0 25
W. Hamilton	2 00
Methodist Y.P.S., Wicklow	0 75
Wm. Sneddon	2 00
No Name	5 00
A. G. Ross	3 00
Powell	2 00
Brown	1 00
R. N. Watt	1 00
J. J.	1 00
Larratt W. Smith	10 00
M. R.	10 00
A. H. Campbell	50 00
A. B. L.	2 00
F. J. D. Smith	20 00
The William Davis Company, forwarded direct to Mansion Fund, London, Eng., £100	.....
*"The Mail and Empire"	2,475 62
*"The Globe"	824 93
*"The Christian Guardian," Methodist	3,457 43

TOSSORONTIO, $2.	$ cts.
School Section No. 1	2 00
TRENTON, $154.50.	
J. W. S. Beasdell	2 00
A Friend	2 00
W. H. Austin	10 00
R. Grass	5 00
Thos. Steele	2 00
Town Council	50 00
St. Andrew's Presbyterian Church	35 00
St. George's Church (Anglican)	28 50
S. M. K. Carman	5 00
Dr. N. S. Jacques	5 00
Mrs. Chas. Francis	5 00
R. Hilton	5 00
TROWBRIDGE, $10.10.	
Methodist Church	10 10
TURNBURY, $7.86.	
Congregational Church	7 86
UNION, $1.	
Mrs. E. Foles	1 00
UNIONVILLE, $1.	
John Stephenson	1 06
UTOPIA, $2.10.	
Methodist Sunday School	2 10
UXBRIDGE, $55.72.	
W. E. Carswell	5 00
J. H. Bustin	0 25
W. H. Gold	0 25
Frank Fuerst	0 50
R. G. Irvine	0 50
W. Hamilton	0 50
H. G. Park	0 50
F. M. Raines	1 00
A. T. Button	1 00
J. C. King	0 50
H. A. Croxall	0 50
R. McGowan	0 50
Thos. Graham	0 50
Elliott Oldham	0 50
C. E. Lee	0 25
V. M. Hare	0 25
T. G. Gold	0 25
D. Baird	0 25
Jesse Cook	0 25
W. F. Gunton	0 50
D. Shillinglaw	0 50
Joseph Ward	0 25
C. H. Nix and Wife	0 50
D. Thusk	0 25
F. Willis	0 50
M. L. Nutting	2 00
Mrs. McKinnell	1 00
A. J. Gould	0 50
Miss Christie	0 25
D. Baird	0 25
Little Helpers	0 50
E. Chupaw	0 25
A Friend	0 15
D. McGillivray	0 25
N. Mansfield	0 50
D. T. Hepburn	0 25
J. H. Vyoyan	0 25
T. H. Crosby	0 25
W. A. Bagshaw	0 50
W. J. Underwood	0 50
J. Anderson	0 50

*For details of these amounts see Appendices II., III. and IV.

	$ cts.
UXBRIDGE—Continued.	
Miss Libbie Johnston	1 00
Relief Social by Citizens	31 07
VANCAMP, $4.	
J. McTavish and Family	4 00
VERSCHOYLE, $1.	
H. Francis	1 00
VICTORIA COUNTY, $25.	
Municipal Council	25 00
VITTORIA, $16.	
Presbyterian Church	16 00
WALKERTON, $60.78.	
Wm. Richardson	10 00
Prospect Hill Literary Society	6 00
Mrs. J. C. Eckford	1 00
Jas. Watt	2 00
Mrs. O. McConnell	5 00
D. R.	2 00
H. R.	0 50
J. Warren	5 00
Jas. Burrell	1 00
Stan. McConnell (6 years)	0 28
Rev. J. Good, Treasurer	1 00
Mrs. E. Inglis	1 00
D. Sinclair	5 00
F. J. Macoun	1 00
G. A.	1 00
A. & J. Connell	10 00
R. Young	5 00
W. Best	1 00
Mrs. E. Rowand	2 00
T. Young	1 00
WALKERVILLE, $560.58.	
Hy. Lye	5 00
D. F. Matthew	5 00
C. S. Robinson	1 00
F. G. C. M.	1 00
C. J. Stoogell	1 00
W. H. Whiteside	2 50
Hiram Walker & Sons	500 00
W. Robins	10 00
H. S. Rothwell	1 00
D. C. W. Hoare	5 00
Friend	10 00
E. L.	0 08
Antoine St. Louis	5 00
Methodist Church	6 00
Robert Thomas	3 00
D. F. Matthews	5 00
WALLACEBURG, $47.33.	
Chas. Chubb (Mayor)	1 00
Steinhoff & Gordon	5 00
John Scott	2 00
Philip R. A. Berry	2 00
James St. Church Y. P. Society	3 50
A Friend	2 00
J. H. Mickle	2 00
J. E. McCoy	1 00
A Bourne	1 00
W. W. Logan	1 00
Thos. Hayes	1 00
H. H. Wilson	1 00
Helen Fraser	1 00
Samuel Arnold	1 00
Alex. Gordon	1 00
S. Arnold	1 00
A. Gordon	1 00
M. J. Fernald	1 00
P. Forham	2 00
WALLACEBURG—Continued.	
Mrs. James Gillard	1 00
Mrs. G. R. Pierce	1 00
Mrs. Thos. Gillard	1 00
Theo. Martin	1 00
Dot and Guy	2 00
Calvin Pres. Church (Chatham Tp.)	10 83
WALLACETOWN, $14.25.	
Methodist Church Epworth League	14 25
WALSINGHAM CENTRE, $2.25.	
Methodist Church	2 25
WARSAW, $7.26.	
Warminster Sunday School	7 26
WATERDOWN, $16.67.	
Davidson Bros	2 00
King's Daughters	2 50
Public School	4 26
Public School	3 41
High School	3 65
Public School	0 85
WATERFORD, $6.	
H. Armstrong	1 00
L. Beemer	1 00
J. M. Tate	2 00
W. B. Wilkinson	1 00
Rhoda Massecar	1 00
WATERLOO, $358.	
Geo. Bruce	0 25
Mr. and Mrs. J. W. Bundy	2 00
J. A. Rilliard	0 25
A Friend	1 00
Per M. S. Shantz	351 00
E. G. Winn	2 00
Miss J. Winn	0 50
A Friend	1 00
WATFORD, $76.03.	
Trinity Church	36 03
Trinity Church Sunday School	15 00
St. James' Church	25 00
WELLAND, $21.01.	
Staff Imperial Bank	4 00
Rev. F. McCuaig	1 00
J. H. Ball	1 00
Anonymous	1 00
Methodist Sunday School	2 76
S. H. Glasgow	5 00
R. O.	0 25
D. McCaw	5 00
H. M. M.	1 00
WELLINGTON, $6.50.	
Missionary Society	6 50
WELLMAN'S CORNERS, $14.	
Methodist Sunday School	5 85
Mrs. W. Anderson	0 25
J. A. Kerr	0 25
Thos. McCann	0 25
F. Matthews	0 25
Wm. Pounder	0 25
Ethel Whitton	0 25
F. H. Wootton	0 25
Mrs. Williams	0 50
Jas. Hogle	0 25
Alvie Hogle	0 25
Mrs. J. Whitton	0 50
Fred. Snarr	0 50

ONTARIO—Continued.

	$ cts.
WELLMAN'S CORNERS—Continued.	
Jas. Maybee	0 20
Jas. Parks	0 25
Mrs. J. Pounder	0 10
Mrs. F. Fanning	0 20
Alf. Seabridge	0 10
Carl Vandervoort	0 10
Geo. Watson	0 50
Wm. Hyde	0 25
Mrs. Thomas Burgess	0 20
Mrs. J. Vandervoort	0 50
W. L. Hoover	0 25
Israel Clancy	0 25
Ira Whitton	0 25
John Wallace	0 50
John Snarr	0 25
Hugh Morton	0 25
Wm. Pollock, sr	0 25
WESLEY, 25c.	
Mrs. Williams	0 25
WEST GWILLIMBURY, $3.	
S. S. No. 7	2 00
S. S. No. 10	1 00
WEST LAKE, $20.70.	
Collected by W. R. Brown and J. D. Stephens	20 70
WEST LORNE, $8.	
J. Mc. A	5 00
J. E. Westcott & Co	3 00
WESTMEATH, $69.	
Methodist Church	69 00
WHITBY, $149.75.	
Princess May Lodge	5 00
Methodist Church	30 00
C. H. Smith	1 00
Wm. Hall	2 00
Sussex Lodge, No. 5, S. of E	5 00
Friend	0 25
S. & M. Elliott	2 00
S. L. Brown	1 00
Almont Christian Endeavour	1 50
Mrs. Tom Anderson	1 00
Proceeds of Union Concert of All Churches, per Rev. John Abraham	101 00
WHITEFISH, $2.45.	
Willie McVittie	0 25
George McVittie	0 25
Stanley McVittie	0 25
Eddie McVittie	0 25
A. J. Taylor	1 00
A. Gordon	0 25
Grant Mahood	0 10
Lillian Mahood	0 10
WINCHESTER, $124.26.	
B. Lane	3 00
A Friend	1 00
Martha Henderson and Family	5 00
A Friend	2 00
E. G. Frith	2 00
J. P. Frith	1 00
S. Annable	2 00
Mite	0 25
S. W. Frith	2 00
A. W. Summers	1 00
St. Paul's Presbyterian Church	37 80
Mrs. Fannie Suffel	1 00
St. Paul's Presbyterian Church	6 60

	$ cts.
WINCHESTER—Continued.	
D. E. Summers	1 00
F. W. Armstrong	1 00
Public School	17 81
D. Brown	1 00
Mrs. G. M. Hanes	1 00
C. A. Summers	1 00
Mrs. Cowan	1 00
Wm. Frith	1 00
G. M. Margrette	1 00
J. S. Summers	1 00
W. Malloy	1 00
A Friend	0 75
D. Timmons	1 00
Gray's Sabbath School	11 05
A Friend	2 00
Wesleyan Socy., Winchester Springs	10 00
Rev. F. M. Cannond	2 00
St. Dey's Ormond Public School	3 00
W. H. Summers	1 00
A Friend	1 00
WINDSOR, $506.50.	
City of Windsor	500 00
H. B. Walker	5 00
Anonymous	1 50
WINGER, $2.	
J. Stewart	1 00
Mrs. J. Stewart	1 00
WINGHAM, $192.10.	
H. D. Hendrson	1 00
Friend	2 00
Geo. Fretwell	1 00
Thos. Bell	5 00
J. Nicoll	2 00
J. A. McLean	2 00
Smith & Pethick	2 00
M. Corbould	1 00
Laurel Corbould	1 00
Thos. Leslie	1 00
David Scott	1 00
Button & Fessaut	5 00
A Friend	5 00
Chester Davis	1 00
Irene Davis	1 00
Lizzie Gilchrist	1 00
Robt. Ascott	1 00
W. Corbould	5 00
M. B Morden	2 00
Jno. Mitchell	1 00
Jno. Neelands	1 00
A. J. Irwin	1 00
W. H. Greene	1 00
F. Beek	5 00
Mrs. E. Gibson	3 00
J. E. Tamlyn	2 00
Mrs. A. Mitchell	0 50
Mary Robertson	1 00
B. H. Reynolds	5 00
Friend	1 00
Congregational Church	10 00
R. W. Simpson	2 00
Friend	1 00
Rev. D. Perrie	2 00
C. Dallas	1 00
G. E. King	1 00
E. L. Dickinson	2 00
James Slemin	1 00
Mrs. James Slemin	1 00
Elisha Lemmieux	1 00
Jno. Clegg	1 00
A. M. Robinson	1 00
Friend	0 50

ONTARIO—Continued.

	$ cts.
WINGHAM—Continued.	
Methodist Church Sunday School	28 00
Town of Wingham	50 00
H. Davis	5 00
Della Gracey	1 50
Eva Gracey	1 50
Samuel Gracey	2 00
Mrs. Gracey	2 00
E. S. Ambrose	1 00
J. S. Brandon	1 00
Walter Scott	1 00
M. Gray	0 75
Sundry subscriptions	7 00
Friend	0 35
F. Beck	5 00
WINONA, $5.	
E. D. Smith	5 00
WOODBRIDGE, $22.	
Municipal Council	15 00
Dr. J. C. Thorn	1 00
W. A. Skraus	0 50
Wm. Kester	0 50
Miss McNaughton	2 00
Miss Fortune	1 00
Mrs. A. Snider	2 00
WOODHAM, $62.75.	
Rev. S. C. Nethercott	62 75
WOODSTOCK, $188.25.	
Rev. G. W. B. Ward	10 00
Mrs. Thos. Smelt	1 00
WOODSTOCK—Continued.	
King's Daughters, Congregational Ch.	3 00
A Friend	0 25
Staff Imperial Bank	12 00
Staff Bank of Commerce	6 00
Hy. Craig	5 00
Canadian Bank of Commerce	52 00
Wm. Pott	5 00
Per A. P.	3 00
No list	14 00
Canadian Bank of Commerce	6 00
T. H. Parker	5 00
Ball & Hall	5 00
Dr. McLay	2 00
John Hall	1 00
H. Harrington	50 00
A Friend	2 00
A Friend	1 00
W. Grey	5 00
WOODVILLE, $12.	
Mrs. John Hooper	2 00
Municipal Council	10 00
WROXETER, $38.	
No list	2 00
Municipality	36 00
WYOMING, $2.	
N. Laing	2 00
YARKER, $10.40.	
Epworth League	5 40
B. O'Loughlin	5 00

QUEBEC

	$ cts.
ADAMSVILLE, $3.	
G. A. Adams	3 00
ATHELSTAN, $2.	
James McWilliams	1 00
D. McIntosh, sr	1 00
BEDFORD, $64.	
R. P. Buzell	1 00
Mrs. J. Buchanan	1 00
H. A. Best	1 00
Mrs. R. Bower	1 00
E. Coslett	5 00
G. A. Coslett	2 00
Sam. Coslett	1 00
S. Constantineau	0 50
J. E. Cornell	0 50
E. N. Dickinson	5 00
Jno. Douglas	0 50
E. Gibson	2 00
Horskin & Hulbard	5 00
J. M Hull. jr	0 50
C. B. Jameson	0 50
J. J. Mullin	5 00
J. W. Morgan	1 00
H. E. Mitchell	5 00
M. McNamara	1 00
Rev. E. W. Nye	1 00
J. F. O'Neil	5 00
N. A. Pare	0 50
W. A. Sheltus	1 00
A. D. Sheltus	1 00
W. N. Stone	1 00
G. F. Walsh	5 00
F. D. Walsh	1 00
F. C. Saunders	5 00
E. W. Morgan	5 00
BEEBE PLAIN, $2.	
C. E. Kennedy	1 00
Mrs. C. E. Kennedy	1 00
BUCKINGHAM, $31.02.	
J. F. Higginson	5 00
A Friend	1 00
John M. Lough	2 00
L. E. Doudiet	2 00
W. E. Middleton	5 00
M. Lowe	1 00
Williams & Gibbs	10 00
A Boy in sympathy	0 50
Mrs. Marriott	1 00
Mrs. Ross	0 50
Anonymous	0 50
Anonyme	1 00
Sympathizer	1 00
E. B. Hollingsworth	0 52

	$ cts.
CHAMBLY CANTON, $1.50.	
P. Tryer	1 00
Mary Tryer	0 50
COATICOOK, $124.	
B. Austin	5 00
Mrs. A. F. Adams	2 00
Miss A. S. Adams	1 00
P. T. Baldwin	2 00
C. L. Baldwin	5 00
L. E. Bleay	1 00
M. H. Cummings	1 00
J. H. Cairnie	1 00
Dudley Davis	5 00
J. E. Doak	1 00
A: L. Dupuis	1 00
Jno. Draper	2 00
Fox & Nunns	10 00
John Fraser	2 00
Canon Foster	2 00
A. Lee Holmes	5 00
In His Name	1 00
T. W. Judd	2 00
J. H. Knapp	1 00
Hy. Lovell & Sons	20 00
Lady	1 00
W. T. Lindsey	1 00
G. L. Masten	5 00
G. M. Moulton	1 00
O. M. Moulton	1 00
T. R. Paige & Sons	1 00
Royal Society Teetotalers	2 00
R. G. T	1 00
D. A. Robinson	2 00
W. C. Sommerville	5 00
W. L. Shurtleff	10 00
T. T. Shurtleff	5 00
Otis Shurtleff	5 00
E. L. Sleeper	2 00
E. J. Smith	1 00
W. A. Stenning, M.D	1 00
A. W. Sanborn	1 00
E. Tompkins	2 00
Union Sunday School	2 00
Widow's Mite	1 00
P. G. G. Webster	1 00
Major J. S. Maloney	1 00
The Misses Ayling	1 00
Mrs. J. Parsons Smith	1 00
COMPTON, $2.	
J. B Watts	2 00
COOKSHIRE, $1.	
A. Ross	1 00
CORRIS, $1.	
A. T. King	1 00

QUEBEC—Continued.

	$ cts.
COWANSVILLE, $68.	
C. L. Cotton	5 00
Mrs. C. E. Cotton	5 00
T. N. Cotton	2 00
A. E. Doak	2 00
J. E. Keough	2 00
James Mackinnon	5 00
J. C. McCorkill	5 00
A. Oliver	5 00
James O'Halloran	10 00
J. M. O'Halloran	2 00
J. Smyth	2 00
Thomas Sloggett	1 00
W. F. Villas	5 00
M. A. Williams	2 00
M. F. Williams	1 00
H. F. Williams	2 00
A. W. Watson	2 00
John F. Watson	5 00
J. L. Leach	2 00
P. J. Ferguson	2 00
Robert Douglas	1 00
CROSS POINT, $2.	
Jos. Olscamp	2 00
DALVEEN, $5.	
Rev. Hugh Nivin	5 00
DANVILLE, $5.	
Chas. Webb	5 00
DIXIVILLE, $2.	
E. A. Baldwin	1 00
J. E. Parker	1 00
DUNHAM, $15.	
J. N. Galer	5 00
E. L. Watson	10 00
EUSTIS, $7.	
C. W. Martin	2 00
W. Morris	5 00
FLODDEN, $12.55.	
Presbyterian Church	12 55
GASPE, $5.	
A. McDonald	5 00
GEORGEVILLE, $10.	
Edythe M. Rutledge	10 00
GRANBY, $57.	
M. H. C. Cox	3 00
A Friend	2 00
Mr. & Mrs. T. C.	2 00
Mrs. M. J. Bray	5 00
Y. L. S. of C. E. Helpers, Congregational Church	8 00
E. L. S. Patterson	2 00
C. R. Holden	2 00
The Guliine Pneumatic Collar Co.	10 00
J. E. McVety	5 00
W. T. B. Macdonald	3 00
C. B. S. Pattorson	2 00
Found Money	5 00
H. J. Bullock	1 00
G. W. Wilkinson	2 00
W. W. Miner	5 00
HATLEY, $1.	
Well-wisher	1 00

	$ cts.
HEATHTON, $5.	
Mrs. Hill	2 00
Miss Locke	2 00
F. L. Locke	1 00
HINCHINBROOK, $9.30.	
St. Paul's Church (Anglican)	9 30
HULL, $3.	
S. S. Cushman	3 00
HUNTINGDON, $40.26.	
Eastern Townships Bank Staff	10 00
W. G. McCullough	1 00
St. John's Church (Anglican)	26 00
St. John's Church Sunday School	3 26
IBERVILLE, $1.	
Rev. B. P. Lewis	1 00
JOHNVILLE, $12.50.	
Methodist Church	12 50
KELSO, $59.70.	
C. E. Society, Presbyterian Church.	59 70
KENSINGTON, $33.	
I.O.O.F., Court N. 1475	33 00
KINGSBURY, $15.53.	
Presbyterian Church	15 53
KIPPEWA, $30.25.	
Collected by W. J. Connelly—	
James Black	2 00
John A. Salway	1 00
John Hamilton	1 00
Wm. Welch	1 00
Robert Eady	0 50
Lewis Bienvenue	1 00
Thomas Kelly	0 50
H. Kissick	1 00
A. Baily	1 00
P. E. Draper (Quinze)	1 00
R. W. Stewart (Quinze)	1 00
P. Bourgignon	0 50
James Michell	0 25
W. Clark	1 00
John Green	0 50
Matthew Murphy	0 50
David Lancaster	0 50
Edmund Bentin	0 25
J. Morel	0 50
Henry Broullard	0 50
Robt. Grant	0 25
Al. Laforce	0 50
Frank Dupuis	0 50
Samuel Horner	0 25
A. H. Reamsbottom	2 00
Ralph Horner	1 00
Joseph Cloy	0 50
P. Desjardins	1 00
M. Lynch	0 50
Antoine Dorin	0 50
G. G. Edwards	1 00
Thos. Smith	1 00
Etienne Degagné	0 25
Ed. Gagnon	0 25
Alex. Aighout	0 25
John Smith	0 25
Jos. Cole	0 25
Eugene Gagnon	0 25
Jos. Gauthier	0 25
Rob. Smith	0 25
Ernest Pitt	1 00

	$ cts.
KIPPEWA—Continued.	
Collected by W. J. Connelly—	
John Loughrin	0 50
Geo. Connelly	1 00
John Barbo	0 50
Geo. Spargo	0 50
Wm. Beattie	0 25
KIPPEWA, GORDON CREEK AND NORTH RIVER, $94.95.	
W. J. Connelly	5 00
Donald Ferguson	5 00
W. J. Timlick	2 00
John Stewart	1 00
John Brown	1 00
Jas. A. Laing	2 00
O. Latour	1 00
Patrick Kelly	2 00
George H. Conely	1 00
James Armstrong	2 00
James Alexander	1 00
R. G. Lucas	1 00
R. H. Laughrin	1 00
James Connelly	1 00
Angus McAdam	0 50
Leonard Stanley	1 00
Henry Tubman	1 00
Harry Hugber	1 00
Alfred Howard	1 00
Thos. G. Leathem	1 00
Robt. Kissick	1 00
John McCulloch	2 00
James Lochnan	1 00
Wm. Burne	1 00
Isaac Hunter	2 00
Isaac Hansen	1 00
John Moore	0 50
France Morntox	0 20
John B. Steele	1 00
John N. King	1 00
A. E. Dufresne	1 00
Thos. Moore	1 00
Thos. Ferguson	0 25
Alex. Leathem	0 50
Robert Carrigan	0 50
A. Hansen	2 00
Thomas Oar	0 50
H. B.	1 00
D. Ferguson	0 50
A. J. Charleson	1 00
Annie	0 50
A. F. Costella	0 50
Henry Hogarth	1 00
Arcade Dubois	0 50
Mrs. Joseph Shillington	0 25
George Keeler	3 00
Joseph Rainbault	1 00
John Hoy	1 00
A. Larocque	1 00
J. A. McDougall	1 00
D. Leitch	1 00
John M. Cummings	1 00
Thos. Ferguson	0 50
D. McClarcy	0 50
Ad. Nantel	0 50
J. Cowper	0 25
P. Mullen	0 50
J. Hyland	0 50
Maurice Dinnie	0 50
E. Boullianne	1 00
W. Boucher	1 00
George Maitland	1 00
Denis Blackburn	0 50
Louis Mondon	0 50
Chas. Oullette	1 00

	$ cts.
KIPPEWA, GORDON CREEK AND NORTH RIVER—Continued.	
Adélard Theorest	1 00
Antoine Breton	1 00
Eudger Paquette	0 25
David Roy	0 25
Napoleon Payer	0 25
Antoine Ouliette	0 25
David L'Abbey	0 25
Moise Lefebvre	0 25
Ferdinand Deschamp	0 25
Napoleon Pitt	0 25
W. J. Montgomery	0 50
John Connelly	2 00
Stanislaus Legault	0 25
H. Busson	0 25
Nap. Millaire	1 00
Solemon Pepin	0 25
Camille Gravelle	0 25
Aug. Brisson	1 00
Jos. Aubrey	0 25
H. Kennedy	0 25
Robert Grant	0 25
Duncan Drummond	0 25
Lazare St. Pierre	1 00
Denis Gilien	0 25
Alex. Dunse	0 25
Duncan McDonald	0 25
Moise Bradley	0 25
Chas. McDonald	0 25
Louis Chabot	0 25
Moise Labonté	0 25
John Smith	0 25
Joseph Aubin	0 25
Honore Decœur	0 25
Oliver Landriau	0 25
Ad. St. Denis	0 25
John Cartier	0 25
Joseph Cartier	0 25
Dona Cartier	0 25
Max Desormeau	0 25
J. B. Canoyer	0 25
Alfred Gauthier	0 50
Ed. Bastien	0 25
Geo. Smith	1 00
Jas. Graham	0 50
John McCouston	2 00
P. G. Stewart	1 00
Fred. A. Coghlin	0 25
Ben Boullianne	1 00
Jos. David	0 50
Joseph Dea	0 50
John H. Shotton	1 00
Sympathizer	0 25
KNOWLTON, $5.	
H. S. Foster	5 00
LENNOXVILLE, $63.70.	
S. L. Clough	10 00
E. L. of C. E., Methodist Church	50 25
Methodist Sunday School	3 45
MAGOG, $39.	
A. H. Moore	5 00
A. H. S. Bessette	2 00
L. H. Audet	1 00
N. Lepine	1 00
N. Normandeau	0 50
R. E. Bertrand	1 00
B. E. Goyette	1 00
Valle & Gaylor	1 00
W. McKenna	1 00
E. J. Adams	0 50
Eliza Leblanc	0 50

QUEBEC—Continued.

	$ cts.
MAGOG—Continued.	
Agnes E. Fortin	0 50
J. A. Bessette	1 00
E. E. Gauvin & Co.	1 00
A. G. H. Belque, M.D.	1 00
C. L. Robillard	0 25
A. L. Desove	0 50
P. Desnoyer	0 25
A. H. Garneau	1 00
H. Jasmin	0 50
Alex. Hamel	0 50
John R. Wilcox	1 00
S. Lanahan	1 00
A. G. Dolloff	1 00
R. M. Moore	1 00
E. D. Smith	1 00
Kirk & Bodwell	1 00
W. Taggart	0 50
E. Comtois	0 25
W. Jamieson	2 00
L. A. S.	0 25
Mrs. L. B. Drew	5 00
H. H. Ward	2 00
E. P. Olivier	2 00
MELBOURNE, $9	
John Ewing, sr.	1 00
John Gold	5 00
M. D. Lyster	1 00
J. T. Thomas	1 00
E. F. Pope	1 00
MONTREAL, $55,739.35.	
R. B. Angus	250 00
Dominion Transportation Co.	250 00
The French Consul General	15 00
Mrs. Christina McKay	100 00
A. R. Jenner-Fust	2 00
W. C. Simpson	0 50
F. Glarmouth	1 00
J. H. Mitchell	1 00
Robt. McCormick	0 50
John McLean	7 00
G. W. Cook	10 00
C. J. J.	1 00
Jas. Williamson	10 00
G. M. Kingston	25 00
R. M. DeGex	10 00
Prof. Chas. A. Cavers-Wilson	5 00
Miss Bacon	1 00
A. Wells	0 35
J. Dunfield	5 00
W. O. R.	5 00
A. C. Skelton	2 00
C. F. Deacon	2 00
H. B. Mackenzie	2 00
F. Hope	2 00
E. N. Lubbock	2 00
Adam Harley	2 00
A. C. Abernethy	2 00
G. P. Mackenzie	2 00
C. R. Cumberland	2 00
H. B. Brock	2 00
M. F. Meredith	2 00
A. D. Severs	2 00
J. L. Michaelson & Sons	2 00
S. W. Boyd	2 00
R. N. Scott	2 00
A. K. Fisk	2 00
E. Stanger	5 00
A. S.	1 00
C. G.	1 00
G. B.	1 00
Montreal "Star" Fund (for details see Appendix I.)	55,000 00

	$ cts.
NEW RICHMOND, $20.	
R. H. Montgomery	10 00
H. W. Thornton	10 00
OAK BAY MILLS, $5.	
J. D. Sowerby	5 00
ORMSTOWN, $25.	
Methodist Church	25 00
POINTE CLAIR, $3.	
A Scotch Family	3 00
QUEBEC, PROVINCE, $4,000.	
Provincial Government	4,000 00
QUEBEC, CITY, $6,342.25.	
Archbishop of Quebec	100 00
Lord Bishop of Quebec	100 00
The Mayor of Quebec	100 00
M. Frankenburg	50 00
J. Breakey	250 00
T. Norris	50 00
Hon. D. A. Ross	40 00
Rev. Donald Tait	10 00
Ed. Foley	10 00
J. J. Foote	10 00
Rev. A. T. Love	5 00
Rev. M. Rouleau	25 00
A Friend (N. S.)	1 00
Jos. Archer, sr.	10 00
A mite (from Lord Bishop)	5 00
J. T. Ross	75 00
Mrs. Elz. Turnbull	20 00
F. W. Andrews	25 00
Rev. A. J. Balfour	10 00
The Dean of Quebec	20 00
Felix Carbray	10 00
G. E. Tanguay	10 00
J. Winfield	10 00
John S. Fry	10 00
A. E. Hookes	10 00
Mrs. R. Borland	1 00
A Friend	1 00
Rev. Lennox Williams	10 00
H. G. Pratten	5 00
Miss Robina Hamilton	10 00
Rev. D. Thompson, Anglican Church, N.L.	105 25
Rev. D. Thompson, Holy Trinity Ch.	21 00
Rev. Wm. Crocket	5 00
P. Johnston	10 00
P. C. Casgrain	10 00
Dobell, Beckett &Co.	200 00
R. Winfield and J. E. Livernois	30 00
Colonel White	10 00
Mrs. J. F. Wilson	5 00
Colonel Duchesnay	5 00
Mrs. Torre	5 00
Herman Young	10 00
Mrs. C. J. Short	10 00
G. & C. Hossack	10 00
D. Morgan	10 00
Hon. Mr. Justice Larue	5 00
G. F. Baillairgé	5 00
Hon. V. W. Larue	5 00
O. L. Richardson & Sons	10 00
Quebec Fire Insurance Company	100 00
Wm. R. Dean	10 00
E. W. Méthot	10 00
Wm. Tofield	5 00
Ind. Chauveau	5 00
G. R. Renfrew & Co.	100 00
Professor and Mrs. Watters	5 00
Dr. L. Catellier	10 00

QUEBEC, CITY—Continued.	$ cts.
Rev. H. J. Petry	5 00
Independent Order of Foresters, Court Stadacona	10 00
Hon. Geo. Irvine	10 00
Mrs. and the Misses Carter	5 50
Mrs. B. B. Carter	4 00
Miss Lizzie Murphy	0 25
Miss B. Demers	0 25
E. Lacroix	20 00
Edwin Jones	15 00
Ulric Tessier	5 00
Frank Ross	100 00
F. W. Ross	50 00
Miss J. Dawson	3 00
Miss S. A. Tozer	5 00
Mrs. Th. C. Armstrong	0 25
Mr. James Brown	1 00
Mr. Joseph Brown	1 00
A Friend	1 00
Mrs. Sewell	1 00
Miss Fleming	1 00
A Friend	2 00
Master James Williams	1 25
J. S. Thom	25 00
S. J. Shaw	25 00
Vesey Boswell	50 00
W. McWilliam	10 00
A. W. Boswell	10 00
F. H. Andrews, jr	10 00
Geo. Tanguay	10 00
N. J. Montreuil	10 00
Miss T. Norris	5 00
N. Rioux	5 00
W. J. Fraser	5 00
A. Grenrier	5 00
A. Letellier	5 00
Jos. Julien	2 00
H. G. Beemer	2 00
Friend (E. F.)	1 00
Michel Rigall	2 00
Friend (McC.)	1 00
John Walker	2 00
Mrs. J. Pye	1 00
G. Deschene	1 00
Friend (M.)	0 25
Nap. Roy	0 25
Friend	1 00
F. Ruthven	1 00
Friend (J. B.)	0 25
Terreau & Racine	1 00
Ernest Geffrey	1 00
Mlle. Tourangeau	1 00
S. Chaperon	2 00
D. H. Geggie	10 00
Sympathizer	10 00
Miss J. K. Boswell	10 00
Misses Boswell	15 00
F. D. Tims	5 00
W. McCahey	5 00
N. Garneau & Co	5 00
P. A. Piddington	5 00
Jules Coté	2 00
W. H. Scullion	1 00
A. St. Michel	1 00
C. O. Simard	1 00
A Friend	0 25
L. P. Chaloult	4 00
Gus. Gagnon	1 00
Jos. Morrisette	1 00
H. O. Roy	1 00
Rev. Canon Richardson	5 00
A. R. Drysdale	3 00
Alph. Gagnon	2 50
Friend (M. R.)	0 50

QUEBEC, CITY—Continued.	$ cts.
P. B. Casgrain	5 00
Red Cross Pharmacy	3 00
Friend	0 50
G. Seiffert	5 00
L. J. Demers	2 00
Mrs. D. R. Murphy	1 00
Mrs. F. Hamel	3 00
N. Lemieux	2 00
W. J. Ray	5 00
Friend	10 00
Lt.-Col. Montizambert, Commandant, Officers, Non-Commissioned Officers and Men of the R.C.A. stationed at Quebec	127 40
E. G. Scott	10 00
M W. Baby	20 00
E. H. Taylor	5 00
J. B. Taylor	2 00
Mrs. R. Magee	1 00
Misses Taylor	4 00
Rev. J. M. Thompson, Holy Trinity Church, L.	7 10
Georges Marmion	5 00
C. J. L. Lafrance	5 00
A Member of Chalmers' Church, per Rev. D. Tait	10 00
A Friend (The Dean of Quebec)	4 00
Antoine Painchaud	1 00
Duncan Laurie	10 00
Mrs. James Bowen	3 00
Montefiore Joseph	5 00
L. J. Guilmartin	5 00
Mrs. Lampson	5 00
Mrs. James A. Sewell	1 00
Mrs. F. W. Smith	2 00
Miss Lucy Ord	1 00
Miss Annie E. Brooke	1 00
Miss A. Munn	1 00
Miss A. Brosnan	1 00
Miss W. W. Scott	5 00
Mrs. G. B. S. Young	1 00
Mrs. Widow John Watson	1 00
A Friend	1 00
Mrs. Philéas Gagnon	0 50
Collected by Capt. Carter and Ed. Foley— From the Teachers and Pupils, Elgin St. (Dean of Quebec)	18 48
Quebec Seminary	10 00
J. L. Harkin	1 00
A Friend	1 00
do	0 10
N. N. C	0 50
E. Bernier	1 00
Mrs. Roy	1 00
Mrs. H. Giguère	0 50
A Friend	0 25
P. Malouin	1 00
D. Dionne	0 25
Mrs. Osler	0 30
E. P.	1 00
D. R. McDonald	1 00
L. P. Sirois	5 00
Friend (W.)	1 00
C. Martel	0 25
Mrs. Lesperance	0 50
F. C. Wurtele	1 00
Jules Paradis	1 00
Dr. Lantier	2 00
A. E. Vallerand	5 00
Mrs. J. H. Burrough	2 00
W. Sutherland	5 00
Mrs. Wiggs	1 00
John Simons	10 00

QUEBEC—Continued.

QUEBEC, CITY—Continued.	$ cts.
L. Z. Joncas	1 00
C. M. H	2 00
L. A. D	1 00
Friend	1 50
St. Michael's Church, Bergerville	40 51
Anglican Church, Rivière du Loup	18 17
Anglican Church, Milby	4 55
Anglican Church, Valcartier	2 50
M. C. D	1 00
Rev. E. A. Dunn	5 00
Mrs. E. Boyle	10 00
E. T. D. Chambers	5 00
J. B. Laliberté	25 00
F. Simard	5 00
J. F. Lavalleé	1 00
F. X. Morency	1 00
Palais Christal	0 25
Jos. Lord	0 50
F. X. Drolet	2 00
P. F. Réaume	2 00
C. A. Parent	2 00
Louis Beaubien	0 50
P. E. d'Auteuil	1 00
Friend	0 25
J. B. Allard & Fils	1 00
A. La Québecoise	1 00
Em. Jacot	1 00
Michaud & Gauvin	1 00
Télésphore Veilleux	1 00
Noel & Venner	1 00
Les Quatre Saisons	0 50
Robitaille et Frrêe	0 50
Syndicat de Québec	1 00
A Friend	2 00
do	0 25
John Glass	5 00
J. Muir	5 00
Elie Turgeon	2 00
Morin & Frère	1 00
Chs. M. Lagacé	1 00
E. G. Amyot	5 00
Rochette, Dion & Cie	5 00
Félix Gourdeau & Frère	1 00
P. A. Parent	1 00
Vallière & Marandin	1 00
Naz. Fortier	3 00
Friend	0 25
A. Drolet	2 00
A. A. Cantin	1 00
J. A. Scott	5 00
Shaw, Cassils & Co	10 00
J. M. Adams	1 00
P. Renaud	1 00
P. E. Falardeau	5 00
E. Cloutier	1 00
J. S. Langlois	1 00
F. Schryburt & Co	2 00
Elz. Coté	0 50
Boissonneault, Vermette & La Chance	2 00
Jobin & Rochette	2 00
Ant. Migner	2 00
Foisy & Frère	2 00
Chs. S. Riverin	1 00
W. A. Marsh	25 00
Jas. McNider & Co	25 00
Sir L. N. Casault	10 00
Campbell & Brodie	25 00
M. A. T	2 00
P. E. Wright	1 00
Miss C. D. Anglis	2 00
Rev. F. G. Scott	6 00
E. C. Barrow	4 00

QUEBEC, CITY—Continued.	$ cts.
St. Matthew's Church Boys' Brigade	51 25
J. W. Ryder	5 00
Mrs. B. Bennett	5 00
Mrs. S. Peters	5 00
P. Huot	5 00
Miss Holloway	5 00
Mrs. E. Holloway	3 00
Friend	1 00
do	1 00
Gus. DeLery	1 00
Mrs. W. A. Griffith	15 00
Mrs. Louisa Irvine	10 00
Trinity Church	112 00
Chas. Baillairgeé	5 00
Quebec Steamship Company	50 00
St. George Boswell	5 00
Miss J. M. Robertson	5 00
Hon. P. Garneau	50 00
A Little Girl	0 75
A Well-wisher	0 50
St. Mary's Chapel, Montmorency	16 25
Friend	1 00
E. N. Chinic	5 00
Friend	0 25
M. Morin	0 50
A. J. Caron	1 00
Friend (McG.)	2 00
V. Lemieux	1 00
E. Lemoine	2 00
Jas. Begg	1 00
Mrs. G	2 00
S. J. O'Neil	1 00
From Parents and Children	5 00
High School of Quebec	20 25
Quebec Gas Co	50 00
Mrs. P. A. Shaw and the Misses Shaw	4 00
Mrs. E. L. Paquet	1 00
W. Horan	1 00
J. H. C	1 00
M. F	1 00
N. L	0 50
M. C	0 10
C. D. M	0 50
Jos. Hardy	1 00
Z. D. D	0 50
J. M. P	0 25
J Power	1 00
McL	0 25
Mrs. J. S. Hossack	5 00
Mrs. J. M	1 00
Mrs. J. H. Oliver	5 00
Miss Leclerc	0 25
Friend	0 10
E. Desroches	0 25
M. Caron	0 10
Mrs. Poulin	1 00
Mrs. Denis	0 25
S. Leclerc	0 25
Mrs. Deguise	0 25
Mrs. McCaffrey	1 00
Mr. Donavan	0 25
Friend	0 10
Mrs. Alexander	0 25
John Walsh	1 00
Miss Mahony	0 50
P. Blouin	0 25
Mrs. J. Martin	0 25
Mrs. Lacombe	0 25
Thos. Scallen	1 00
D. E. Dagneault	1 00
Friend	1 00
J. B. Gingras	0 25
Miss Baxter	0 50

QUEBEC, CITY—Continued.	$ cts.
Friend	0 25
A. Dumas	0 25
W. McWilliams	0 25
G. Reid	0 25
D. Burns	0 25
Friend	0 25
do	0 25
J. McNaughton	1 00
Mrs. McNaughton	1 00
Mrs. Patterson	0 25
Miss H. Macnaughton	1 00
Miss D. Macnaughton	1 00
J. Moisan	2 00
Friend	0 25
Mrs. W. E. Russell	1 00
Mrs. W. H. Henderson	2 00
Mrs. A. W. Colley	1 00
Mrs. W. Bignell	3 00
J. G. Hearn	5 00
Mrs. Scougall	3 00
Mrs. C. Lindsay	1 00
Friend	0 25
Miss Bearney	2 00
Friend	0 10
F. Morency	0 25
Mrs. Sewell	0 50
Geo. Reynar	1 00
Friend	0 10
J. Cosgrove	1 00
B. Caron	0 25
H. Robitaille	0 25
A. Couillard	0 25
Friend	0 10
G. Dery	0 15
J. Reddy	0 75
J. Larose	0 50
Miss Marie Parent	1 00
Mrs. Pareé	0 25
James Kerwin	0 50
Maxime Marcoux	0 50
Thos. Smyth	1 00
Mrs. E. McCullen	1 00
Mrs. C. M. Genereux	1 00
G. Gallagher	1 00
Miss Reid	0 25
Jos. William	1 00
D. Sarford	0 25
Friend	0 50
do	0 25
Miss M. Joyce	0 50
Friend	0 25
T. Timmons	0 50
Wm. Ellis	3 00
H. B. Bignell	5 00
Miss Henderson	5 00
Some of the Pupils of Miss Henderson's School	3 00
Friend	0 25
do	5 00
C. Preston	1 00
Friend	0 10
Miss Phillips	2 00
Friend	0 50
Mrs. Lacroix	0 25
Mrs. H. Marmion	1 00
J. M. Thibaudeau	0 25
Ed. Paré	1 00
Raulin Aucy	0 50
Friend	0 25
do	0 10
John Fellow	0 35
G. P. Roy	1 00
Friend	0 10
Jessie Carson	0 25

QUEBEC, CITY—Continued.	$ cts.
Friend	1 00
Mrs. McCausland	0 50
Friend	2 00
do	0 15
N. Moisan	0 50
Mrs. B. Salton	1 00
J. E. Beaudry	0 25
Friend	0 50
do	0 10
P. Giroux	1 00
Friend	0 05
Mrs. Cairns	0 50
C. E. Newe	1 00
Mrs. C. E. Dorion	1 00
C. W. Thom	0 25
J. B. D. Legaré	1 00
Mrs. R. Moffatt	1 00
Alf. Godin	0 25
J. N. Gingras	0 25
Geo. Beach	0 50
A. Cloutier	0 30
Friend	0 25
Mrs. P. Richard	0 25
Mrs. L. C. Marcoux	2 00
Friend	0 05
O. Caron	0 25
Mrs. A. Martel	0 10
Friend	0 50
Robt. Coady	0 50
Wm. T. Martin	0 50
Mrs. F. O'Reilly	0 25
John Busnahan	0 50
L. Larose	1 00
B. Farley	0 25
Mrs. F. Cimon	0 25
A. Mathew	0 25
Friend	1 00
M. Bannon	1 00
John Gilpin	0 25
Mrs. O'Dell	1 00
Mrs. C. Judge	1 00
F. O. Judge	1 00
Friend	0 05
Mrs. J. McCahey	1 00
Miss C. Corrigan	0 50
Jos. Boivin	1 00
A. Shehyn	1 00
Mrs. Woodley	1 00
Mrs. James Scott	5 00
Mrs. Williams Seaton	5 00
J. G. Leitch	1 00
Irish Protestant Benevolent Society	25 00
Mr. V. A.	25 00
John Darlington	5 00
Anglican Church, Gaspé Bay South	6 40
Anglican Church, York, Gaspé	3 25
St. James' Church, Lake Beauport	6 67
Anglican Church, Shigawake	7 30
Anglican Church, Port Daniel	9 70
Anglican Church, l'Anse aux Garçons	2 50
Anglican Church, Newport	5 60
A. B.	1 00
Rev. Ernest King	1 00
St. Barnabas Church Sunday School	1 00
Rev. A. Andrews	0 50
Wm. F. C. McNeil	0 50
The Misses Moy	0 50
J. C. Webster	0 50
Wm. James Campbell	0 50
W. C. S. Ramsdell	0 50
W. C. O. Edgar	0 50
W. Ed. Spriging	0 50
Wm. Atkinson	0 25

QUEBEC—Continued.

QUEBEC, CITY—Continued.	$ cts.
L. C. Bean	0 25
Wm. Lockwood	0 25
B. Reid	0 25
N. Lawell	0 25
Wm. McNally	0 25
Miss Hussy	0 25
Wm. Rublee	0 10
Friend	0 25
B. Lavoie	0 50
G. Bouchard	0 50
Langlois & Paradis	5 00
W. Doyle	5 00
R. Barden	10 00
C. Laveau	0 25
P. L. Turgeon	1 00
Friend	0 45
Albert Lépine	0 25
Louis Poulin	1 00
E. Paquet	1 00
Paradis & Jobin	2 00
Friend (S. L. W.)	2 00
Friend (C.)	1 00
R. Audette	5 00
Amyot & Frère	2 00
L. F.	1 00
D. E. Drolet	2 00
Cash (C.)	2 00
C. A. Pertland	5 00
Thos. Davidson	5 00
C. Auclair & Frère	0 50
L. A. Boisvert	5 00
J. Marcotte	1 00
Quebec and Lévis Ferry Co	25 00
Cash (N. P. C.)	2 00
Henry Fry & Co	10 00
H. Derome	1 00
Tanguay & Bédard	0 50
A Friend	1 00
W. J. & G. Mulroney	1 00
J. G. Bruneau	1 00
T. Cair	1 00
G. Smith	0 25
Jos. Cloutier	1 00
King Brothers	50 00
Frost & Wood	5 00
F. Lemieux	0 25
N. V. Lajeunesse	0 25
Labrecque & Marcotte	0 50
J. H. Mahoney	5 00
J. A. Lane	1 00
J. J. Donnelly	2 00
J. T. Holliday	2 00
John Laird	5 00
Nap Matté	1 00
J. G.	5 00
Jos. Favreau	1 00
Friend	5 00
Buteau	0 50
Mrs. Lynch	0 25
Misses Cross	1 00
Mrs. C. B.	0 10
Miss Cannon	1 00
Miss N. J. Meiklejohn	5 00
Miss Annie Meiklejohn	1 00
Mrs. Racine	0 25
L. Lefebvre	0 25
S. Roy	3 00
D. Fortin	0 25
J. E. P.	0 25
Mrs. Simoneau	0 30
Miss N. A. Welch	3 00
Miss Maude	1 00
Miss Gladys	1 00
Wm. Brodie	5 00

QUEBEC, CITY—Continued.	$ cts.
Miss R. Learmouth	1 00
Dr. Venner	1 00
Thos. Breen	5 00
L. J. Cannon	1 00
Mrs. P. B.	0 50
E. Duchesne	0 15
R. Renaud	0 25
Jos. Turcotte	0 25
Miss W. A. Marsh	2 00
E. E. Welch	5 00
D. O. Sullivan	1 00
Dr. Turcotte	2 00
G. A. L.	0 10
Miss Verreault	0 25
Mde. E. Brousseau	0 75
Miss D. D. O'Meara	2 00
Miss J. K.	1 00
Miss E. Kelly	1 00
Miss Ida Carey	2 00
A. S. Pfeiffer	5 00
J. F. Golden	1 50
Miss W. C. Bickell	1 00
G. Romerill	2 00
Miss J. Peakle	2 00
O. Picard & Fils	5 00
Mrs. Gaboury	1 00
James Campbell	1 00
John Alexander	2 00
François Blais	1 00
Miss Wheeler	2 00
Mrs. J. A. Quinn	1 00
Mrs. W. Home	1 00
Edwin Pope	5 00
J. Renaud	1 00
Teachers and Pupils of Girls' High School	21 25
E. Gowen	2 00
Mrs. J. Laird	1 00
J. H. Gunn	2 00
E. C. Fry	5 00
Mrs. W. Doran	1 00
Mrs. T. Gale	2 00
A. J. E.	3 00
Friend	1 00
do	2 00
do	1 00
do	1 00
John Lawrence	0 50
Friend	0 50
do	0 50
Jos. Beaudry	0 50
Colvin & Co	0 50
Friend	0 50
Miss E. Charter	0 50
Dr. A. Falardeau	0 50
G. P. Chateauvert	0 50
Z. Garneau	0 50
A. Gaboury	0 50
Mrs. A. Marcotte	0 50
Friend	0 50
Mrs. Jas. Lebeau	0 50
Friend	0 50
do	0 25
C. A. Pariseault	0 25
Z. Derome	0 25
Mrs. J. Dussault	0 25
J. Sulvian	0 25
Friend	0 25
Dr. P. H. Bedard	0 25
J. A. Gilbert	0 25
Miss A. Syvrel	0 25
Friend	0 25
do	0 20
H. Houde	0 25

QUEBEC—Continued.

QUEBEC, CITY—Continued.	$ cts.
A. Belanger	0 25
A. Cotter	0 25
Miss Mich	0 25
Mrs. Mudley	0 25
Friend	0 25
Mrs. C. Doyle	0 25
Friend	0 10
do	0 10
do	0 10
do	0 10
do	0 15
C. Jobin	0 25
Mrs. P. Langlois	0 25
Mr Gillespie	0 25
Friend	0 50
E. Duggan	0 50
Dr. Harper	2 00
Victor Desplats	1 00
Mrs. John Shaw	1 00
Mrs. S. Woodley	1 00
A Friend	1 00
D. Breakey	5 00
Mrs. R. W. Rutherford	10 00
W. J. Davie	10 00
James	1 00
G. B. Ransey	5 00
John Buchanan	2 50
J. R. Kennedy	2 00
W. Conrad	2 00
W. Teddy	2 00
In His Name	0 50
Miss Macleman	2 00
Belle Maclen.an	2 00
J. Purvis	2 00
Miss Meyers	1 00
Miss Greig	1 00
Miss J. Anderson	1 00
Miss McMillan	1 00
Bella McNab	1 00
A. G. Davies	3 00
Major Patton	5 00
J. L. Davies	5 00
A. Doig	2 00
Mrs. Bruce	0 50
J. McFeer	1 00
C. W. Judd	1 00
J. G. Bell	1 00
C. Coleman	0 50
Friend	0 50
G. Buchanan	1 00
Friend	0 50
Mrs. Chapman	3 00
Mr. Chapman	1 00
Three Lady Friends	3 00
A. H. Verret	2 00
Louis Bilodeau	5 00
Geo. Robinson	3 00
Ph. Bussière & Cie	2 00
A. Dombrouski	2 00
James Piper	2 00
Miss Kate Kennedy	2 00
Friend (S.)	1 00
M. Burns	1 00
Mark Tucker	1 00
Friend	0 50
J. B. Letarte	0 50
R. Paul	0 50
Ls. Ferland	0 50
Jos. Kennedy	0 50
J. B. Lord	0 25
Geo. Drolet	0 25
O. J.	0 25
Jas. Kelly	0 25
Mrs. Duhig	0 25

QUEBEC, CITY—Continued.	$ cts.
Robt. Elliott	0 25
Mrs. A. Pruneau	0 25
Peter Griffin	1 00
P. Dinan	2 00
Calvert Morritt	0 50
H. Budden	2 00
Jos. Coté	1 00
J. Sasseville	0 25
S. P. Brousseau	0 50
Friend	1 00
Mrs. Fatry	0 25
N. Brousseau	0 10
Jos. Picard	0 25
D. Libling	0 25
Peter McKeen	1 00
Miss O. R.	0 25
Friend (A.)	0 25
Proteau & Carignan	0 50
Friend	1 00
F. Blouin & Co.	1 00
N. Pickler	0 50
G. Brousseau	0 50
Friend (P.)	2 00
Reid, Craig & Co.	2 00
Lady Sophia N. Meredith	20 00
E. G. Meredith	5 00
Dr. A. G. Belleau	5 00
Robt. Grant	5 00
Friend (J. D.)	4 00
James Miller	2 00
Friend	1 00
do (O. J. B.)	1 00
Mrs. H. Kingwell	1 00
Friend (C. M. B.)	1 00
do (G. M.)	1 00
Mrs. Ackirman	1 00
R. Hewton	1 00
T. Houghton	1 00
E. D. Henderson	1 00
M. A. Henderson	1 00
J. Murtagh	1 00
Mrs. M. Blood	1 00
John Ahern	1 00
Geo. Minn	1 00
M. L. Gagné	1 00
Wm. McCabe	1 00
A. Gourdeau	1 00
Miss E. Mulhall	1 00
F. Deslisle	1 00
F. Garrett	1 00
J. G. Bignell	1 00
Pat. Lyons	1 00
T. S. Burford	1 00
Mrs. R. Turcotte	0 50
A. Frederick	0 50
S. Robitaille	0 50
A. Cooper	0 50
G. Caron	0 50
S. Lower	0 50
M. Rowbottom	0 50
Friend (J. T. D.)	0 50
H. Nagaut	0 50
Friend (J. M. J.)	0 50
A. Legaré	0 40
Friend (Mrs. M.)	0 30
do (W. L.)	0 25
do (M. McP.)	0 25
do	0 25
do (G. P.)	0 25
do (A. R.)	0 25
do (N. P.)	0 25
P. Granary	0 25
M. Gorman	0 25
Friend (S. C.)	0 25

QUEBEC—Continued.

QUEBEC, CITY—Continued.	$ cts.
Friend	0 25
do	0 25
P. Poirier	0 25
A. Couet	0 25
R. J. Edward	0 25
Friend	0 25
Mrs. Gaffney	0 35
Mrs. P. Samson	0 25
P. Langlois	0 25
C. Fournier	0 25
F. Lemieux	0 25
Thos. Gagnon	0 25
Friend (A. E. J.)	0 25
Jean Janois	0 25
J. Letourneau	0 25
C. Hardy	0 25
Miss Murray	0 25
L. Larose	0 25
E. F. Coté	0 25
Mrs. M. Friend	0 25
W. Houghton	0 25
Friend	0 25
Mrs. J. Garneau	0 25
P. Parent	0 25
Friend	0 25
F. X. Chamberland	0 25
D. H. Falardeau	0 25
Friend	0 15
do	0 10
do	0 10
do	0 10
do	0 10
do	0 10
do	0 10
do	0 10
do	0 10
do	0 10
do	0 10
do	0 10
do	0 10
do	0 10
do	0 05
do	0 05
do	0 05
do	0 05
do	0 05
do	0 05
do	0 05
do	0 05
do	0 05
do	0 05
do	0 05
do	0 05
do	0 05
do	0 05
do	0 05
do	0 05
do	0 05
Mrs. J. O'Connell	1 00
Matthew Williamson	1 00
Oliver Kennedy	1 00
Mrs. Garrett Doyle	0 50
Friend (T. K.)	0 25
David Falardeau	0 25
Friend (O. B.)	0 25
Mrs. Riopel	2 00
Miss Mary Dunn	5 00
Rev. E.	1 00
John Brown	5 00
W. H. Brown	5 00
Henrietta Brown	1 00
Ida Mary Brown	1 00
L.	1 00

QUEBEC, CITY—Continued.	$ cts.
Mrs. Paquet	1 00
J. Letarte	2 00
Miss L. F. Pope	2 00
Miss L. W. Holme	1 00
Miss Shatley	1 00
Miss Jones	1 00
Mr. E. Reynold	1 00
C. Coté	1 00
Friend (Miss C. H.)	1 00
F. S. Stocking	1 00
S. Amyot	1 00
Mrs. A. Amyot	1 00
Friend (P. E.)	1 00
Thos. Fullet	1 00
Wm. Wood	1 00
Mrs. A. Smith	1 00
A. Tackrey	1 00
P. Mulroney	1 00
Capt. S. F. McLellan	0 50
Mrs. H. Cousin	0 50
Miss P. O'Connell	0 50
Miss A. Gallagher	0 50
Friend (M. B.)	0 50
Miss E. Munn	0 50
D. Reardon	0 50
L. Leclerc	0 25
Capt. C. Fiset	0 25
P. Dallaire	0 25
N. Cazeau	0 25
Mrs. P. Burke	0 25
A. Bleau	0 25
Friend (J. R.)	0 25
Mrs. M. Bilodeau	0 25
J. Lacasse	0 25
J. Matté	0 25
L. Coté	0 25
Friend	0 30
A. Bouret	0 25
M. Patry	0 50
Friend	0 15
do	0 10
do	0 10
do	0 10
do	0 10
do	0 10
do	0 10
do	0 10
do	0 05
do	0 10
do	0 10
do	0 05
do	0 05
do	0 10
do	0 10
do	0 10
Mrs. H. S. Anderson	5 00
Miss H. D. Anderson	1 00
Wm. L. J. Riopel	1 00
L. J. Riopel	1 00
W. W. Stevenson	1 00
A Friend	1 00
W. Amos Bowen	3 00
A Friend	0 50
W. C. F. Smith	5 00
D. R. MacLeod	5 00
James Maguire	1 00
Dr. Blair	1 00
Friend	0 50
E. F. Wurtele	1 00
Dr. C. E. Lemieux	1 00
A Friend and his Wife	3 00
Dr. Chas. Verge	5 00

QUEBEC—Continued.

QUEBEC, CITY—Continued.	$ cts.
Geo. V. Tessier	3 00
A Friend	2 00
Frank Glass	5 00
C. M. Brocklesby	5 00
Rev. F. X. Taguy	10 00
Mr. and Miss Harcourt Smith	5 00
Jos. Dynes	5 00
James B. Kaine	5 00
Hon. Cyr. Pelletier	2 00
Wm. Lee	2 00
Dr. Harrison D. Ross	2 00
Cyr. Duquet	2 00
O. F. Campeau	2 00
A Friend	2 00
Ths. Moisan	1 00
Geo. Lindsay	1 00
Mrs. Théop. Hamel	1 00
Mrs. C. F. Langevin	1 00
Capt. C. E. Holliwell	1 00
J. M. Aubry	1 00
Dr. Pat. Coote	1 00
Dr. Rousseau	1 00
Geo. Hough	1 00
Mrs. A. Waddell	1 00
Mrs. Reid	1 00
Miss Lane	1 00
M. J. Leggett	1 00
Mrs. E. Cochran	1 00
Jos. Gale	1 00
Dr. Eug	1 00
Mrs. Geo. Breakey	5 00
O. Talbot	1 00
Anglican Mission, St. Paul, Gaspé Basin	12 10
Anglican Church, West Frampton	5 93
Anglican Church, Henson	3 68
Miss de Lery	1 00
John Strang	2 00
T. A. Gregor	1 00
Two Boys	1 00
Miss C. Norris	2 00
W. R. Cochran	3 00
John William	1 00
B. H	2 00
E. A. Bishop	2 00
P. A. Plante	1 00
Frs. Labrecque	1 00
Rankin McCord	1 00
Employees of the Quebec and Lake St. John Railway	113 75
Chas. Richardson	5 00
William Power	5 00
St. James' Church, Lake Beauport	1 43
St. Peter's Church, Stoneham	6 75
St. Clement's Mission, Labrador	16 00
Alain Joly de Lotbinière	1 00
A. H. Cook	10 00
Friend	0 50
Sympathizer	20 00
His Honour Lt.-Gov. Sir J. A. Chapleau	100 00
L. E. Simard	0 50
Sympathizer	1 00
Miss Poezer	7 00
Robert Hamilton	100 00
J. Hamilton	50 00
T. C. Aylwin	25 00
G. H. Thomson	10 00
A. Thomson	25 00
E. E. Webb	25 00
Mrs. E. E. Webb	50 00
E. J. Hale	10 00
J. D. Gilmour	10 00
W. H. Carter	5 00

QUEBEC, CITY—Continued.	$ cts.
Thos. Delany	3 00
G. J. Davie	100 00
H. T. Machin	10 00
Mrs. H. T. Machin	10 00
D. C. Thomson	10 00
Price Bros. & Co	500 00
Miss E. H. Hewten	10 00
E. S. Fedden	25 00
Joseph Louis	25 00
Wm. Shaw	10 00
W. H. Henderson	10 00
L. S. O'Dell	10 00
A Friend	10 00
W. E. Duggan	10 00
Two Friends	12 00
R. P	1 00
The Misses Norris	7 00
C. P. Champion	10 00
Union Bank of Canada	500 00
H. C. Austin	5 00
F. Holloway	10 00
J. Ritchie	25 00
Edson Felch	25 00
E. L. Sewell	20 00
G. M. Webster & Co	10 00
H. C. Sheppard	5 00
J. C. More	10 00
J. C. McLimont	10 00
Robt. McLimont	10 00
Ch. Meiklejohn	5 00
R. Gardner	0 50
J. Rosenstein	0 25
Miss Annie McKinzie	25 00
Ch. McKinzie	25 00
T. Hethrington	10 00
RICHMOND, $91.67.	
Hon. Henry Aylmer	10 00
W. L. Ball	3 00
Lt.-Col. Bernard	5 00
A. G. Campbell	1 00
John Ewing	3 00
Thos. Hart	5 00
Mrs. Holt	1 00
A. J. Hudon	2 00
P. Lyster	1 00
Lady	2 00
Q. McGill	5 00
E. C. Parker	1 00
R. B	1 00
R. Rattray	1 00
W. Spier	3 00
St. Anne's Church	19 92
J. C. Sutherland	1 00
Miss M. O. Thompson	3 00
A. J. Taylor	2 00
John Wilson	5 00
H. P. Wales	1 00
G. Walker	2 00
J. Hull (Trenholmville)	0 75
J. Murphy	2 00
A. McLeary	2 00
W. L. Teeson	1 00
Patrons of Industry	8 00
ROCK ISLAND, $5.	
H. M. Hovey	1 00
C. H. Kathan	2 00
F. W. D. Meloon	1 00
G. P. Porter	1 00
SHERBROOKE, $1,166.67.	
Miss F. L. Cowling	1 00
J. L. Vineburg & Co	1 00

QUEBEC— Concluded.

	$ cts.
SHERBROOKE—Continued.	
M. E. Chenberg	0 25
Mrs. C. F. Wilson	1 00
Pamphile Biron	1 00
Miss Bostwick	5 00
T. C. Beattie	1 00
John Burns	0 50
Mrs. John Burns	1 00
Archie Burns	1 00
Bertie Burns	1 00
B. Bloomey	1 00
Walter Blue	0 50
Hon. E. T. Brooks	10 00
J. O. Camirand, M.D.	2 00
W. S. Dresser & Co	10 00
Neill Dinning	5 00
Arthur Dorey	2 00
Eastern Townships Bank	500 00
East Sherbrooke School	7 00
John Edwards	10 00
S. Edgell	10 00
W. Farwell	50 00
Mrs. W. Farwell	25 00
E. Winn Farwell	5 00
Florence W. Farwell	1 00
W. A. Farwell, M.D.	5 00
A. H. Foss	5 00
C. H. Foss	2 00
H. R. Fraser	10 00
J. Hetherington	2 00
Miss Hurd	2 00
A. S. Hurd	5 00
Mrs. A. S. Hurd	5 00
R. W. Heneker	50 00
Jenkes Machine Co	10 00
C. C. Knight	5 00
G. A. LeBaron	10 00
J. Levinson	5 00
L. B. Lawford	5 00
D. G. Loomis & Sons	25 00
S. F. Morey	10 00
Mrs. H. J. Morey	10 00
J. S. Mitchell	10 00
John McIntosh	5 00
D. McManamy	50 00
A. T. Nourse	2 00
F. C. Powers	1 00
A. L. Parker	2 00
W. E. Paton	5 00
Miss Rugg	4 00
Mrs. J. E. Rioux	1 00
Mrs. M. A. Rodgers	5 00
Jas. R. Sangster	5 00
A. M. Sangster	2 00
T. B. Terrill	1 00
E. J. Tetu	1 00
C. G. Thompson	5 00
T. J. Tuck	10 00
W. R. Webster	10 00
Walter H. Wilson	5 00
Mrs. A. Wilson	5 00
Israel Wood	10 00
James R. Woodward	5 00
W. H. Wiggett	2 00
John W. Woodside	5 00
Mrs. Garfar	1 00
Mrs. M. J. Mitchell	2 00
Wm. Goddard, sr	4 00
Bishop's Crossing Union Sunday School	16 00
E. R. H. Brooks	5 00
Mrs. W. B. Neil	3 00
E. A. Lothrop	2 00
W. B. LeBaron	2 00

	$ cts.
SHERBROOKE—Continued.	
Mrs. S. J. Bloomfield	5 00
Methodist Church	70 42
John Leonard	1 00
Joseph Rosenbloom	1 00
Anonymous	35 50
SOUTH DURHAM, $1.	
E. Wakefield	1 00
STANSTEAD, $70.30.	
J. W. Albee	0 50
G. P. Butters	2 50
W. H. Butters	2 50
H. E. Channell	2 50
C. C. Colby	5 00
Friend	1 00
do	2 50
Mrs. M. M. Haskell	10 00
M. F. Hackett	5 00
L. T. Merriman	1 00
Rev. J. T. Pitcher	1 00
Alfred Raimbach	2 00
Mrs. Dr. Rugg	2 00
Sydney Stevens	5 00
Teachers and Students, Wesleyan College	25 80
C. W. Thomas	1 00
A. N. Thompson	1 00
ST. ALEXIS, $2.	
M. Blaguire	2 00
ST. HYACINTHE, $85.55.	
F. Bartels	10 00
J. D. Baker	2 00
W. W. Pickett	4 00
Granite Mills	50 00
G. W. Henston, jr	3 00
P. F. Payan	10 00
Christ Church (Episcopal)	6 55
ST. JEROME, $27.	
A. C. E. Delmege	5 00
Mary Lavicount	5 00
Eug. Chagnon	2 00
Arthur Bell	15 00
ST. JOHN'S, $0.75.	
St. John's Choral Society	0 75
SUFFIELD, $1.	
M. A. Cameron	1 00
SWEETSBURG, $22.	
Mrs. G. H. Cotton	1 00
G. O. Glass	1 00
Sweetsburg	20 00
THREE RIVERS, $51.12.	
Union Christian Endeavour Society	46 12
Per Rev. J. R. MacLeod	5 00
TROUT RIVER, $10.	
Ladies' Aid Society, St. Andrew's Church	10 00
WATERLOO, $46.50.	
G. E. Robinson	5 00
Mrs. Rodden	5 00
W. F. Shoerr	3 00
M. H. Temple	1 00
Per C. E. Bland	6 50
W. T. Wallace, Warden	1 00
A. A. Knowlton	5 00
Court Shefford, I.O.O.F	20 00
WEST SHEFFORD, $31.	
J. S. Lawrence	25 00
Friend	5 00
O. E. C	1 00
WINDSOR, $1.	
B. Quinn	1 00

NOVA SCOTIA

	$ cts.
ADMIRAL ROCK, $3.40.	
Presbyterian Church	3 40
ADVOCATE, $11.00.	
A. W. Atkinson	3 00
Miss L. Spencer	2 00
Miss Carrie Reid	1 00
Mrs. Miles Collins	0 50
Mrs. O. Knowlton	0 50
Mrs. Stephen Knowlton	1 00
Mrs. A. C. Gelderkin	3 00
AMHERST, $376.84.	
Hon. R. B. Dickey	100 00
N. B. Steele	1 00
Wm. T. Pipes	5 00
C. W. Hewson	5 00
J. H. Morrison	5 00
Saml. Freeman	10 00
C. C. Black	2 00
R. G. McSween	1 00
C. L. Martin	1 00
J. H. Bulmer	1 00
H. F. Black	2 00
W. C. Steeves	1 00
Don. McDonald	1 00
B. J. Lawson	1 00
J. N. Fage	1 00
E. B. Elderkin	1 00
C. E. Casey	1 00
F. S. H	1 00
H. Lockwood	5 00
H. R. McCully	5 00
E. Page	1 00
Amherst Schools	47 33
Staff, Bank of Nova Scotia	15 00
F. A. Quigley & Co	5 00
Miss Lucy Lay	1 00
W. M. Read	1 00
A. McKinnon	1 00
W. A. Fillmore	1 00
Friend	1 00
Roman Catholic Church	26 00
J. A. Dickey	20 00
Barry F. Bent	1 00
St. Stephen's Presbyterian Church	60 00
Grade I., Amherst Academy	1 51
Mrs. J. W. Fraser	1 00
Jno. C. Reeves	2 00
Methodist Church	42 00
AMHERST HEAD, $25.15.	
J. M. Layton	5 00
Taylor & Tennant	3 00
A. M. Freeman	2 50
C. A. Lusby	2 00
D. J. McLeod	2 00
J. A. Davis	2 00
Miss C. D. Moffatt	1 00

	$ cts.
AMHERST HEAD—Continued.	
Miss Jean Lay	1 00
Methodist Church	6 65
ANNAPOLIS ROYAL, $113.41.	
Church collection, per Rev. Hy. How	71 16
Rev. E. B. Moore	28 00
St. Clement's Church	6 75
R. C. Church	7 00
No name	0 50
ANTIGONISH, $68.81.	
Roman Catholic Congregation	55 00
do do	0 60
R. Hale	0 50
F. A. Blanchard	0 50
J. McCarroll	1 00
J. M. Brough	1 00
Miss Sadie Smith	1 00
E. G. Milledge	2 00
Curling Club	7 21
ANTIGONISH HARBOUR, $1.	
H. H. Crerar	1 00
ARCADIA, $49.68.	
Sundry collections	49 68
ARGYLE HEAD, $15.14.	15 14
Collections per O. A. Slocomb, Warden	15 14
ARGYLE (CENTRAL AND LOWER), $5.	
Sundry collections	5 00
ARICHAT, $23.40.	
Parish of St. Mary's	12 40
St. John Parish	11 00
ARISAIG, $8.	
The Parish of Arisaig	8 00
AUBURN, $5.	
Rev. Wm. Ryan	5 00
AVONDALE, $34.65.	
Methodist Church	34 65
ATHOL, $10.	
Collected by Hans Mills	10 00
AVONMORE, $18.	
Avonmore Division	18 00
AYLSFORD EAST, $23.	
Methodist Church	23 00

NOVA SCOTIA—Continued.

	$ cts.
AYLSFORD, LOWER, $40.	
Baptist Church	40 00
BARRINGTON, $17.	
Capt. Peter Coffin	4 00
Joshua P. Tretrey	2 00
Rev. Chas. H. Huestis	2 00
W. H. Doane	3 00
J. Smith Kendrick	1 00
Annie L. Crowell	1 00
W. S. Hopkins	1 00
J. Homer	1 00
F. W. Homer	2 00
BARRINGTON PASSAGE, $13.60.	
Presbyterian Church	12 50
Presbyterian Sunday School	1 10
BASS RIVER, $5.16.	
Christian Endeavour Society	5 16
BATH, $9.	
Collected by Mrs. E. F. Shaw	9 00
BAYSWATER, $4.53.	
Per Rev. S. Trivett	4 53
BEAR RIVER, $28.	
Methodist Church	26 00
Hardy Robertson	2 00
BEAVER HARBOUR, $18.37.	
Sundry subscriptions, per Rev. K. Heath	2 70
do do	0 50
From St. James' Ch., Salmon River	4 14
do St. John's Ch., Smith's Cove	4 00
do Ecum-Secum Church, West	1 53
do Parish of St. James	3 00
do Parish of Sober Island	2 50
BEDFORD, $10.	
R. C. Church	10 00
BEAVER RIVER, $2.25.	
Sundry collections	2 25
BERWICK, $5.	
Per Rev. J. Taylor	5 00
BIG LORRAIN, $4.57.	
St. Peter's Church	4 57
BLACK RIVER, $23.30.	
Presbyterian Church	10 00
Elizabeth McNaughton	1 00
Mrs. John McNaughton	1 00
Wm. Edge, sr	1 00
Mrs. D. M. Cameron	0 50
Mrs. Bessie Cameron	0 50
Howard Cameron	0 50
Jas. McNaughton, sr	0 50
Everett Wathing	0 10
Capt. McNaughton	1 00
John McNaughton, jr	0 50
Willie K. McNaughton	0 50
Donald McBeath	1 00
Malcolm McNaughton	0 45
Jno. McLean	0 50
Robt. McNaughton	1 00
Margaret Payne	0 50
Wm. V. Nelock	1 00
Jno. Archibald	1 00
Aleck Deck	0 25
Malcolm Deck	0 50

	$ cts.
BLACKVILLE, $4.	
Rev. T. G. Johnson	4 00
BLANFORD PARISH, $7.	
Per Rev. W. J. Ancient	7 00
BLOOMFIELD, $2.	
S. Graham	1 00
J. A. Carpenter	1 00
BOISDALE, $17.	
Per Rev. A. McGillivray	17 00
BRIDGETOWN, $116.29.	
Bridgetown and Annapolis Presbyterian Church, Bridgetown	44 29
Methodist Church	72 00
BRIDGEWATER, $127.53.	
M. B. DesBrisay	6 00
H. H. Archibald	1 00
M. P. Harrington	1 00
E. D. Davison & Sons	50 00
R. Dawson & Sons	30 00
Mrs. Dawson	8 00
H. C. Barnaby & Son	5 00
Rev. W. E. Gelling	5 00
Hon. W. H. Owen	6 00
W. C. Owen	2 00
Thos. Waterman	1 00
Methodist Church, per Rev. F. A. Buckley	12 53
BROOKLYN, $9.62.	
Sundry collections	9 62
BROOK VILLAGE, $5.	
Robt. Frizzle	5 00
CANNING, $22.01.	
Methodist Church	16 85
Methodist Sunday School	5 16
CALEDONIA, $10.80.	
Methodist Church	3 00
R. C. Church	7 80
CANSO, $104.48.	
Methodist Church and Sunday School	25 00
Star of the Sea R. C. Church	31 20
Methodist Church (additional)	2 00
All Saints' Church (English)	21 28
Canso Lodge, No. 79, A. F. & A. M.	25 00
CARIBOO MINES, $5.	
Richard Johnson	5 00
CENTRAL ECONOMY, $15.	
Athena Lodge, No. 1, I.O.G.T., per Miss McCurdy	15 00
CENTREVILLE, $5.	
Rev. Mr. Sellar	5 00
CHEBOGUE, ROCKVILLE AND KELLY'S COVE, $46.15.	
Collections	46 15
CHESTER, $44.39.	
Baptist Church	15 15
Methodist Church	2 00
[illegible]ephen's Parish Church	27 24
CHESTER BASIN, $5.75.	
Baptist Church	5 75

NOVA SCOTIA—Continued.

	$ cts.
CHURCH POINT, $44.64.	
R. C. Church	44 64
CHURCHVILLE, $16.50.	
Social Island School	16 50
COLCHESTER COUNTY, $15.08.	
Municipal Council	15 08
COLDSTREAM, $30.	
Presbyterian Church	30 00
CORBONN, $6.80.	
R. C. Church	6 80
CORNWALLIS, $9.77.	
St. John's Church	9 77
DALHOUSIE, $1.	
Chas. Buckler	1 00
DARTMOUTH, $277.77.	
G. A. Crathorne, jr.	2 00
Methodist Church (1)	21 86
St. James' Church and Sunday School	116 00
do do	9 00
Methodist Church (2)	1 00
do (3)	1 00
Roman Catholic Church	51 51
Two Ladies	10 00
J. W. Allison	10 00
C. H. Harvey	3 00
Jno. Moir	1 00
Widow's Mite	1 00
Christ Church	44 70
From Five Little Girls	5 70
DEBERT, $14.61.	
Baptist Church	14 61
DIGBY, $100.87.	
Miss Viets	0 25
Mrs. Turnbull	0 25
Mrs. L. R. McLaren	0 50
Mrs. Jamison	1 00
C. Jamison	1 00
Mrs. Roberts	1 00
Mrs. Viets	0 50
Cathline, Gerald and Carol Viets	0 30
Mrs. Wm. Winchester	0 25
Miss Hattie Manser	0 20
J. A. Cowan	0 25
Mrs. Baxter	0 10
Mrs. Burton	0 25
Mrs. Chas. Armstrong	0 10
H. G. Turnbull	0 25
L. S. Morse	1 00
Mrs. Chas. Burnham	0 50
Mr. Hinxman	0 25
Dr. Jones	0 25
Mrs. Jones	0 50
R. G. Monroe	0 25
Mrs. J. McGregor	0 10
Mrs. Wood	1 00
Frank, Jessie and Daisy Milligan	0 15
Rev. Mr. Harley	5 00
C. Winchester	0 25
Mr. Cullen	0 25
T. C. Shreve	5 00
Mrs. Dorman	0 12
Mrs. James Wade	0 25
Mrs. Elmer Wier	0 10
Hy. W. Dakin	1 50
W. B. Stewart	1 00
Mrs Louisa Bacon	1 00

DIGBY—Continued.	$ cts.
Stephen Raymond	0 10
Mrs. Wm. S. Hutchinson	0 20
Mrs. Walter Stewart	0 25
Mrs. Perry	0 10
A Friend	1 00
Douglas Viets	0 50
Mrs. Alex. Dillon	0 15
Mrs. DeBalinhard	0 50
Mrs. F. Young	0 60
Miss Smallie	0 50
Mrs. J. Chaloner	1 00
Rev. Byron Thomas	0 50
Mrs. Lavinia Beaman	0 25
Mrs. T. Ruddock	1 00
T. W. Longstaff	1 00
J. Holdsworth	2 00
Miss E. Bent	1 00
Mrs. Jas. Cousins	0 50
C. F. Dunham	1 00
Mrs. J. F. Saunders	0 50
J. L. Peters	2 00
G. H. Peters	0 50
Miss McCormack	0 50
E. Stailling	0 50
Chas. A. Dakin	1 00
Harry Wright	0 50
Jas. M. Keen	1 00
Arthur Turnbull	0 25
W. S. Troop	1 50
H. B. Short	1 00
H. R. Daley	0 25
N. W. Hogg	0 50
Otis H. Warne	1 00
Miss Woodman	1 00
Friend	0 50
Miss J. E. Wright	0 25
Mrs. Bell Morse	1 00
L. Komiensy	0 50
G. F. Stone	1 00
F. Jones	1 00
Eban Beman	0 25
G. H. Holdsworth	0 25
Mrs. J. Burnham	1 00
J. A. Clinton	1 00
H. E. Jones	1 00
J. F. Saunders	0 50
F. B. Saunders	0 25
C. W. Muise	0 25
H. Green	1 00
L. H. Guptill	0 75
Mrs. Bent	0 10
E. Turnbull	1 00
W. E. Van Blarcon	1 00
Mrs. C. A. Abbott	0 50
Mrs. M. A. Wright	0 50
John Daley	2 00
A. D. Daley	1 00
Miss M. Hawksworth	0 25
J. M. Longley	0 50
B. Van Blarcon	1 00
N. A. Turnbull	0 50
Mr. Lynch	1 00
G. I. Lettney & Bro	5 00
S. E. Wilson	0 25
G. A. Viets	1 00
Mrs. Hanley	0 20
Simon Conwell	0 50
Mrs. Fenwick	0 30
Mrs. Robinson	0 50
Mrs. Durkee	0 25
Mrs. Everitt	1 00
Mrs. Medeller	1 00
Friend	1 00
Miss Viets	1 00

	$ cts.
DIGBY—Continued.	
Mrs. Parker	1 00
E. DuVernet	1 00
G. M. White	0 25
Mrs. Jno. Sproul	0 25
Miss Emma Beaman	0 50
A. Hagan	1 00
Walter Wright	0 50
Wm. Snow	1 00
Geo. Lettney	1 00
R. Abramon	1 00
Friend	0 50
Mrs. Marshall	0 25
Mr. Van Tassell	0 10
Mr. Kilelea	0 25
Miss L. Wright	0 25
Jos. E. Snow	0 50
Mr. Hazleton	0 10
Mrs. O. Dakin	0 50
Howard Anderson	1 00
Mrs. G. Holdsworth, jr.	0 50
Miss B. J. McNeill	0 25
A Friend	0 25
D. & O. Sproul	2 00
E. D. Sproul	0 50
Rev. Mr. Philips	0 50
R. Smallie	0 25
H. W. Bowles	0 25
H. A. P. Smith	1 00
Mrs. Keen	0 25
Geo. Wilson	0 25
Mrs. Geo. Henderson	1 00
Mrs. Wm. England	0 50
Mrs. A. D. Merkel	1 00
DILIGENT RIVER, 25c.	
Wm. Salter	0 25
DURHAM, $1.	
Mary Matheson	1 00
EARLTOWN, $20.	
Presbyterian Church	20 00
EAST APPLE RIVER, $1.	
Mrs. Martha Matthew	1 00
EAST BAY, $5.	
Per Rev. M. McKenzie	5 00
EAST HANTS, $73.70.	
Walton Polling District, No. 14	73 70
EAST RIVER (PICTOU CO.), $85.	
The United Church of East River	85 00
EASTERN PASSAGE, $36.	
R. C. Church	12 00
Per Rev. W. J. Ancient	24 00
EAST UPHAM, $1.	
A Friend	1 00
EELBROOK, $35.	
R. C. Church	35 00
ENFIELD, $10.	
R. C. Church	10 00
FALMOUTH, $12.70.	
Falmouth Church	12 70
FIVE ISLANDS, $3.	
J. R. Fulmer	3 00

	$ cts.
FOLLY VILLAGE, MOSS TOWN AND DE VERT RIVERS, $44.	
Collected by various Churches	44 00
FORT LAWRENCE, $2.	
A. M. Bent	2 00
FOURCHEE, $7.	
Methodist Church	7 00
FOX HARBOUR, $10.75.	
Methodist Church	10 75
FOX RIVER, $13.50.	
S. J. Soley	1 00
P. Hatfield	0 50
H. G. Kerr	2 00
R. Kerr	10 00
GABARUS HARBOUR, $31.38.	
Methodist Church	19 38
do	3 00
Methodist Mission Band, per Rev. F. Friggins	9 00
GEORGEVILLE, $8.	
R. C. Congregation	8 00
GIANT'S LAKE, $17.70.	
St. Patrick's Church	17 70
GLACE BAY, $115.80.	
J. R. Blackett	10 00
R. A. H. Mackeen, M.D.	10 00
Miss Anna Mackeen (proceds parlour concert)	4 00
A Friend	3 00
Presbyterian Church, per Rev. J. A. Forbes	52 05
Masters Clair and Arthur Blackett	1 00
Presbyterian Church	20 00
Women's Foreign Missionary Society	5 25
Y. P. S. C. E.	8 00
Sunday School	2 50
GREAT VILLAGE, $46.75.	
G. V. Presbyterian Congregation	35 00
Baptist Church	11 75
GULL COVE, $5.62.	
Metthodist Church	5 62
GUYSBORO', $74.23.	
Lexombe Church, per Rev. R. Johnson	5 00
R. de Wolf Janier	5 00
Christ Church	20 00
St. Ann's Church	9 00
Methodist Church	17 00
Collection, Boylston Co	18 23
HALIBURTON BRIDGE, $4.	
Wm. McKay	4 00
HALIFAX, $3.791.94.	
Merchants Bank of Halifax	500 00
T. E. Kenny	25 00
Thos. Ritchie	25 00
A. & W. Smith Co	25 00
Hon. David McKeen	25 00
H. G. Bauld	10 00
D. H. Duncan	10 00
E. F. Smith	10 00
G. P. Mitchell & Sons	10 00
Ritchie & Menger	10 00

NOVA SCOTIA—Continued.

HALIFAX—Continued.	$ cts.
Rev. Thos. Fowler	5 00
Rev. Alfred Gandier	10 00
John Doull	25 00
John Y. Payzant	15 00
Jairus Hart	20 00
R. B. Seeton	15 00
Bank of Nova Scotia	500 00
Thomas Fyshe	10 00
Rev. J. O. Crisp	15 00
J. A. Johnson	5 00
J. J. Scriven & Sons	10 00
Sympathizer	100 00
F. H. Oxley	5 00
I. Fozer	1 00
W. B. Kellog	10 00
Union Bank of Halifax	200 00
W. J. Stairs	25 00
Hon. Robert Boak	25 00
Wm. Robertson	10 00
C. C. Blackadar	10 00
Wm. Roche	10 00
E. L. Thorne	5 00
C. N. S. Strickland	5 00
"Hockey Team," U. Bk. of Halifax	3 00
R. T. Braine	5 00
Prof. Chas. Macdonald	10 00
Sympathizer	10 00
A. F. Gibson	10 00
Rev. Dr. Gordon	5 00
H. A. Lovitt	5 00
A. E. Kirkpatrick	10 00
Lieut.-Gov. M. Daly	25 00
St. Luke's Cathedral	104 82
Henderson & Potts	10 00
Miller Bros	10 00
C.	1 00
J. H. Hugill	10 00
W. H. Cabot	5 00
Fort Massey Church	150 43
Garrison Church	236 76
J. L. Archibald	5 00
Hon. L. G. Power	10 00
Cobourg Road Presbyterian Church	10 00
Trinity Church	12 38
St. Mary's Church	200 25
St. Paul's Church	116 48
Non-Com. Officers, R. E.	9 30
St. Paul's Parish	26 00
Medical Staff, Warrant Officers and Non-Com. Officers	6 71
Miss Eliza Ritchie	10 00
U. Allison	5 00
Wm. M. P. Webster	10 00
Court Royal Jubilee, I.O.F.	25 00
Grove Presbyterian Church	22 00
A Friend	2 00
A Widow	2 00
F. A. L.	1 00
Rev. W. J. Doody	9 00
St. Patrick's Church	125 00
Collected by Miss Albro	4 25
St. John's Presbyterian Church	1 05
Society of Christian Endeavour	20 00
Park St. Church	105 15
Iron St. Church	29 00
Garrison Church	10 00
St. Andrew's Church	104 00
Girls' Society, Church of the Redeemer	5 00
Pupils, Deaf and Dumb Institution	5 00
St. Matthew's Church	100 30
Miss Ella Ritchie	5 00
Miss Mary Ritchie	5 00
R. Thompson	5 00

HALIFAX—Continued.	$ cts.
W. B.	1 00
2 Friends	2 00
First Baptist Church	100 00
J. A. Hirtle	1 00
J. Alban Butler	5 00
Friend	1 00
D. H. Keswick's Lumber Camps	21 40
Schwartz & Sons	5 00
St. Mark's Church	55 72
St. Stephen's Chapel	1 00
Y.P.C. Union, Ch. of the Redeemer	5 00
St. John's Church (Dutch Village)	9 08
All Saints Church of England	2 00
Col. Clark	5 00
F. Blake Crofton	2 00
Brunswick St. Methodist Church	78 79
Alex. McDonald	1 00
A Friend	2 00
S. O. Hogg	5 00
A. W. Copp	2 00
St. Joseph's Church	43 00
Anonymous	5 00
The Right Rev. the Bishop of Nova Scotia	10 00
Marble Mountain C. E. Society	2 50
A Friend	1 00
3rd Dept., Richmond School	2 00
H. Woodbury	10 00
A Friend	1 00
do	2 00
Union Sunday School, Mineville	3 00
Mrs. Walter G. Ray	5 00
North End City Mission	5 06
Collected by W. L. Brown and Ald. Foster	62 00
Rev. D. Forsyth	2 50
Rev. W. A. Morrisey	5 00
E. M. Theakston	1 00
Primary Class, Matthew's Sunday School	3 25
Mrs. A. Allan	1 00
Friend	2 00
Robie St. Methodist Church	9 26
K. F. H.	0 50
Mrs. Geo. Fisher	1 00
S. E. T.	2 00
St. George' Parish	4 00
Rev. J. Gaugrain	1 00
HAMMOND'S PLAINS, $1.50.	
R. C. Church	1 50
HANTSPORT, $7.	
Presbyterian Sunday School	7 00
HARBOUR BOUCHER, $15.	
R. C. Church	15 00
HARBOURVILLE, $10.35.	
Christian Endeavour Society	10 35
HARDWICK, $4.25.	
S. S. and Christian Endeavour	4 25
HEBRON, $30.	
Village Subscriptions	30 00
HERRING COVE, $14.45.	
R. C. Church	14 45
HORTON, $24.	
Per Rev. W. J. Ancient	24 00

NOVA SCOTIA —Continued.

	$ cts.
HUBBARD'S COVE, $10.13.	
St. Luke's Church	10 13
IONA, $10.80.	
R. C. Church	10 80
JACKSONVILLE, $6.	
Mrs. Jos. Sherwood	1 00
Summerfield S. S.	5 00
JEDDORE, $4.77.	
St. John and St. James' Churches	4 77
JOGGINS MINES, $23.	
R. C. Church	12 00
Joggins Public Schools	11 00
KEMPT AND CHEVERIE, $10.76.	
Per Rev. J. G. Amgwin	10 76
KENTVILLE, $90.65.	
Lower Concord Sunday School	22 65
Assault-at-arms	3 00
Baptist Church	22 00
St. Paul's Presbyterian Church	43 00
KINGSTON STATION, $1.	
A Cup of Cold Water	1 00
L'ARDOISE, $11.	
Collection	11 00
LISCOMBE, $11.	
Presbyterian Church	11 00
LITTLE BRAS D'OR, $10.	
Murdoch McGregor	10 00
LIVERPOOL, $56.25.	
Friend	10 00
Trinity Church	30 00
Baptist Church	11 25
Rev. J. E. Donkin	3 00
Cash	2 00
LOCKEPORT, $11.40.	
S. Harlow	0 50
C. Locke	5 00
J. F. Bill	1 00
Rev. C. E. Crowell	1 00
Freeman Payzant	1 00
Churchill Locke	1 00
Lockeport Church	1 90
LONDONDERRY, $33.36.	
C. A. Meissner	2 00
Ed. Walsh	2 00
G. R. Smith	2 00
F. N. Johnson	2 00
K. J. Creelman	1 00
J. Ferguson	1 00
R. P. Fletcher	1 00
L. Ruggles	2 00
F. J. Trueman	2 00
Y. P. S. C. E. of Portapiques and Highland Villages	4 41
Baptist Church	3 95
Per Rev. Dr. Walsh	7 00
St. Paul's Sunday School	3 00
LORNEVILLE, $4.	
Charles Black	1 00
Eddie Black	1 00
Busby Oulton	1 00
Chas. Jackson	1 00

	$ cts.
LOUISBURG AND MAIN A DIEU, $41.40.	
St. Bartholemew Parish, Louisburg	13 01
Contribution from Friends	9 29
Roman Catholic Missions	15 00
St. James' Church, Main à Dieu	4 10
LOWER GULF SHORE, $5.30.	
Methodist Church	5 30
LOWER GULF SHORE AND MALAGASH, $3.20.	
Sundry collections	3 20
LOWER HORTON, $3.	
Chambers' Church	3 00
LOWER SELMAH, $5.	
Congregational Church	5 00
LOWER NAPPAN, $10.25.	
Presbyterian Church	8 25
W. J. Elkin	1 00
Friend	1 00
LUNENBURG, $371.20.	
St. John's Episcopal Church	112 00
Presbyterian Church	100 00
Methodist Church	70 00
Lutheran Church	65 00
Baptist Church	15 00
Friend (Widow's Mite)	0 20
Capt. Herman	1 00
St. John's Lutheran Church	11 00
LOWER STEWIACKE, $29.07.	
Per Councillor Jos. Fulton	29 07
MABOU, $21.	
St. Mary's Church	21 00
MAHONE BAY, $18.20.	
Methodist Church	13 20
Charity Lodge, A. F. & A. M.	5 00
MAITLAND, $134.93.	
Mrs. F. A. McCumber	0 50
T. C. Dickie	0 50
J. G. Putnam	2 00
C. P. McDougall	1 00
Stephen Putnam	1 00
Andrew McIntosh	1 00
John Oatley	0 25
L. A. Putnam	0 50
Miss Emma McIntosh	0 50
Anonymous	2 00
Chas. Putnam	2 00
Jas. Roy	1 00
John A. Roy	1 00
Andrew Anthony	1 00
S. H. Murphy	3 00
Wm. F. Roy	1 00
J. G. Meek	1 00
Mrs. R. F. Densmore	1 00
R. B. Eaton	1 00
G. L. Stairs	5 00
Mrs. Stephen Putnam	1 00
F. S. Creelman	1 00
Fredk. Freizer	2 00
Alex. Roy	5 00
C. J. Mackenzie	3 00
Elwin Roy	2 00
John S. Currie	0 50
W. M. Hepburn	1 00
G. R. Mitchell	0 50

	$ cts.
MAITLAND—Continued.	
A Friend	4 00
Mrs. Lev. Putnam	0 25
Leonard S. Rines	0 50
Thos. S. Lawrence	2 00
Mrs. Adam Roy	2 00
Mrs. Martha McKenzie	0 50
Mrs. Jane Howe	0 75
A. G. Putnam	1 00
D. Cameron	2 00
Congregational Church, Lower Selina	8 00
Congregational Church, Noel	7 00
J. F. Mather	0 50
Robert Monteith	0 50
A. A. McDougall	2 00
H. H. Sterling	0 50
H. V. Eaton	0 50
Mrs. Jane Heatler	0 50
Fred. Monteith	1 00
Dr. Wm. Cook	0 25
Isaiah McDougall	1 00
Miss M. A. O'Brien's Class	1 00
Hedley McDougall	5 00
C. E. Society	17 75
W. Morris Smith	1 00
Junior C. E. Society	8 18
Alfred Putnam	20 00
Urbania C. E. Society	5 00
MARGAREE, $14.	
R. C. Church, St. Joseph's Parish	9 00
R. H. McDougall	5 00
MARGAREE HARBOUR AND CHETICAMP, $7.	
Presbyterian Congregation, per Rev. A. M. Thompson	7 00
MELBOURNE, $6.70.	
Sundry collections	6 70
MERIGONISHE, $1.	
W. C. Olding	1 00
METEGHAN, $30.	
Per Rev. Father Daly	30 00
MIDDLE STEWIACKE, $28.50.	
Presbyterian Congregation	28 50
MILL COVE, $9.32.	
St. Mark's Church	4 32
Orange Lodge, No. 1614	5 00
MILLFORD, $4.	
Methodist Church	4 00
MILTON, $35.	
Two Churches	35 00
MOOSE RIVER MINES, $27.	
Presbyterian Church	27 00
McLELLAN'S BROOK, $3.40.	
Rev. Wm. Stewart	3 40
McLELLAN'S MOUNTAIN, $19.20.	
John McKay	2 00
Rev. Wm. Stewart	17 20
MUSQUODOBOIT, $114.48.	
St. John's Church	41 65
Presbyterian Church	8 23
St. Stephen's Church	64 60

	$ cts.
NAPPAN, $34.35.	
Methodist Church Circuit	34 35
NELSON, $10.46.	
Presbyterian Church	10 46
NEW ANNAN, $13.	
Per Councillor Jno. A. Wilson	13 00
NEW GLASGOW, $225.48.	
C. T. Dent	1 00
A. S. McKenzie	1 00
D. Ross McDonald	0 50
James' Presbyterian Church	65 43
D. R. Cameron	1 00
United Church	107 30
W. F. McKenzie	1 00
Anonymous	2 00
A. Dennis	1 00
A. Ross	0 50
Thorburn and Sutherland's River Congregations	40 00
Mrs. McDonald	1 50
J. B. Johnson	1 00
Miss Jennie McDonald	2 25
NOEL, $12.37.	
Presbyterian Church	12 37
NORTH EASTERN HARBOUR, $2.	
Capt. E. W. Perry	2 00
NORTH SHORE, $10.	
Presbyterian Church	10 00
NORTH KINGSTON, $17.36.	
Methodist Church	17 36
NORTH SYDNEY, $140.40.	
R. C. Church	42 00
Church of the Redeemer	30 00
St. Matthew's Presbyterian Church	42 30
D. A. Smith	1 00
St. John's Anglican Church	25 10
OLD BARNS, $11.65.	
School Children	11 65
OWL'S HEAD, $1.49.	
St. Matthew's Church	1 49
OXFORD, $65.	
H. L. Hewson	10 00
Richard Thompson	5 00
John Mowat	5 00
C. H. Lowther	2 00
E. L. Langille	5 00
W. H. Langille	2 00
T. M. Johnson	5 00
A. R. McArthur	5 00
H. A. Patton	5 00
G. R. Willett	2 00
E. C. McNeill	3 00
Wm. Oxley	5 00
Bessie L. Robb	2 00
A. H. Henderson	2 00
Henry Davis	2 00
R. Brownell	5 00
OYSTER POND, $4.25.	
Methodist Church	4 25
PARRSBORO', $75.80.	
F. H. Rudderham	5 00
D. A. Huntley	5 00

	$ cts.
PARRSBORO'—Continued.	
J. G. Johnstone	1 00
W. W. Cunnabell	0 50
Staff, Halifax Banking Co.	10 00
Rev. Jas. Sharp	12 00
Robt. Atkman	2 00
E. Brownell	2 00
T. E. Henderson	1 00
J. E. Johnson	1 00
E. Huntley	1 00
Wm. Gavin	2 00
W. H. Adams	5 00
Baptist Church Sunday School	3 25
Wm. Gillespie	1 00
F. L. Jenks	1 00
Baptist Sunday School	1 10
W. J. Phinney	1 00
W. J. Gibson	1 00
Thos. Mahoney	1 00
St. George's Church	15 70
St. George's Church Sunday School	3 25
PERROTT SETTLEMENT, $4.21.	
St. Mark's Church	4 21
PETITE RIVIERE PARISH, $1.50.	
Per Rev. W. J. Ancient	1 50
PICTOU, $139.48.	
A Friend	2 45
J. A. Stather	5 00
A. P. R. Stather	5 00
Mrs. A. P. R. Stather	5 00
A. Hislop	2 00
John Brown	1 00
H. H. Dickson	1 00
Archd. McKenzie	5 00
Two Friends (from Rev. Dr. Gordon)	5 00
R. C. Congregation	17 00
John McMillan	3 00
St. James' Church	28 78
Daniel McDonald	1 00
Jessie Pottinger	5 00
St. Andrew's Mission Circle	50 00
Three Friends	3 25
POMQUET, $8.	
R. C. Church	8 00
PORT HILLFORD, $13.68.	
Coloured Baptist Church	13 68
PORT GREVILLE, $16.	
Eben. Kerr	1 00
A. H. Hatfield	2 00
G. E. Bentley	1 00
Jas. Kerr	1 00
J. E. Pettis	1 00
J. G. Elderkin	1 00
Reuben Hatfield	1 00
Chas. Hatfield	1 00
J. A. Hatfield	1 00
H. Elderkin & Co	5 00
J. E. Howard	1 00
PORT HOOD, $19.76.	
St. Peter's Church	19 76
PORT MEDWAY, $68.50.	
A. C. F. Society	4 00
St. John's Church	64 50
PORT MOUTON, $4.05.	
Per Rev. W. H. Edyveau	4 05

	$ cts.
PORT LATOUR, $28.19.	
Public subscriptions	25 00
do	3 19
PORT MULGRAVE, $10.	
R. C. Church	10 00
PROSPECT, $4.60.	
R. C. Church	4 60
PUBNICO, $25.	
R. C. Church	25 00
PUGWASH, $13.	
E. J. E. Embrose	2 00
Alex. Wilson	5 00
Baptist Church	6 00
RAWDON, $1.	
Miss Anne Mason	1 00
RICHMOND, $24.	
Presbyterian Church	24 00
RESERVE MINES PARISH, $12.	
Per Rev. Father R. McInnis, P.P.	12 00
RITCEY'S COVE, $25.62.	
Methodist Church	21 12
Public School	4 50
RIVER JOHN, BARACOIS AND TAMAGOUCHE, $15.90.	
Methodist Churches	15 90
ROCKINGHAM, $23.50.	
Christian Endeavour Society	23 50
SALMON RIVER, $24.	
R. C. Church	22 00
Presbyterian Sunday School	2 00
SCOTCH SETTLEMENT, $11.05.	
Union Sunday School	11 05
SEAFORTH PARISH, $4.82.	
Per Rev. W. J. Ancient	4 82
SHEET HARBOUR, $12.08.	
St. Andrew's Church	1 63
R. C. Church	10 45
SHELBURNE, $51.22.	
Christ Church	40 67
Church Society	3 00
Mrs. E. L. King	7 55
SHINEMICAS, $8.	
Methodist Church	8 00
SHIP HARBOUR, $4.51.	
St. Stephen's Church	4 51
SHIPPEGAN, $2.	
Chas. Brien	2 00
SHUBENACADIE, $90.55.	
Grand Orange Lodge of N.S.	25 00
Presbyterian Church	37 20
Junior Christian Endeavour Society	6 20
R. C. Church	1 75
Presbyterian Church	2 30
Friend	1 50
Junior C. E. Society	16 60

NOVA SCOTIA—Continued.

	$ cts.
SOUTH GUT & ENGLISHTOWN, $23.	
Per Rev. M. McLeod	23 00
SPRINGFIELD, $11.50.	
E. B. Fairbanks	2 00
R. H. Cooper	2 00
F. Cooper	0 50
R. C. Church	7 00
TELLARTON, $84.25.	
Sharon Presbyterian Church	70 00
Christ Church	14 25
STEWIACKE, $22.	
Episcopal Church	22 00
ST. AGNES HARBOUR, $9.	
R. C. Church	9 00
ST. ANDREW'S, $25.25.	
R. C. Church	25 25
ST. BERNARD'S, $23.12.	
R. C. Church	23 12
ST. GEORGE'S PARISH, $47.63.	
Diocese of Nova Scotia	47 63
ST. MARY'S, $35.50.	
Presbyterian Church	35 50
SURETTES ISLAND, $4.	
R. C. Church	4 00
SYDNEY, $91.	
Miss P. Brookman	5 00
J. A. Young	1 00
A. Hagall	1 00
Rev. Jas. Quinan	1 00
St. Andrew's Church	40 00
Methodist Church	37 00
W. C. T. U	5 00
Mrs. R. Armstrong	1 00
SYDNEY MINES, $203.	
H. Sutherland	6 00
Parish Society, Trinity Church	10 00
Anglican Church	14 15
R. H. Brown	10 00
Dr. L. W. Johnston	5 00
A. McQueen	1 00
Mrs. John Vickers	1 00
E. M. Archibald	1 00
Wm. Burchell	1 00
Jno. Carey	1 00
Donald McCormack	1 00
Employees, Gen'l Mining Association	151 85
TANGIER, $20.40.	
Per Rev. Adam Currie	20 40
TATAMAGOUCHE BAY, $15.	
Presbyterian Church	15 00
TIDNISH, $1.70.	
Stephen Oxley	1 00
Willard Copp	0 50
Geo. Brundage	0 20
TRACADIE, $5.	
R. C. Church	5 00
TRURO, $469.40.	
R. C. Church	10 00
St. Paul's Presbyterian Church	61 00

	$ cts.
TRURO—Continued.	
Women's India Famine Fund, per Julia Kinney	398 40
TUPPERVILLE, $2.	
J. Alfred Inglis	2 00
TUSKET, PLEASANT LAKE, GAVELTON AND CANAAN, $54.	
Per Rev. M. W. Brown	54 00
TUSKET WEDGE, $12	
Per Rev. Father Gay	12 00
UNION CENTRE AND LOCHABER, $72.	
Presbyterian Church	72 00
UPPER MUSQUODOBOIT, $45.60.	
Presbyterian Church	45 60
UPPER STEWIACKE, $29.65.	
Jas. S. and Lucy Tupper	2 00
Presbyterian Church	27 65
WALLACE, $155.40.	
Hon. Alex. Macfarlane	100 00
Methodist Church	35 45
do Wallace Station	1 00
do do East	3 95
do do North	15 00
WALLACE RIVER, $6.75.	
Baptist Church	6 75
WATERLOO, $1.	
Miss Addie Lohnes	1 00
WATERVILLE, $22.55.	
Presbyterian C. E. Society	11 75
F. C. Baptist Church	5 80
Patrons of Industry	5 00
WELFORD, $12.	
Per Rev. F. C. Beny	12 00
WEST ARICHAT, $13.	
R. C. Parish	13 00
WEST BAY, $2.	
Jas. H. Macdonald	2 00
WEST COLCHESTER, $15.	
Presbyterian Church Local Union Y. P. C. S. E	15 00
WEST DUBLIN, $7.25.	
Methodist Church	6 00
Per Rev. J. W. Atkins	1 25
WEST LA HAVE, $6.	
West La Have Church	6 00
WEST RIVER, $105.50.	
Presbyterian Church	28 00
Presbyterian Congregation of West River and Green Hill	77 50
WESTVILLE, $77.72.	
Carmel Presbyterian Church	62 30
Per Rev, W. J. Ancient	15 42
WEYMOUTH, $46.48.	
R. C. Church	44 48
Per Rev. W. J. Ancient	2 00

NOVA SCOTIA—Concluded.

	$ cts.
WHARTON, $2.	
C. T. Knowlton	2 00
WHITEHEAD AND NEW HARBOUR, $3.25.	
Rev. G. F. Mitchell, Methodist Collections	3 25
WINDSOR, $640.92.	
A Friend	10 00
R. B. Dakin	2 00
Commercial Bank of Windsor	100 00
Christ Church	154 70
Methodist Church	157 61
A Sympathizer	10 00
St. John's Presbyterian Church	102 57
Baptist Church	59 68
Rev. Jos. G. Angwin	19 36
Catholic Churches	25 00
WINDSOR JUNCTION, $3.60.	
R. C. Church	3 60
WOLFVILLE, $19.	
St. Andrew's Presbyterian Church	19 00
WOODLAWN, $10.	
Methodist Church, per Rev. D. R. Smith	10 00
WOODVILLE, $20.	
Christian Endeavour Society	20 00
YARMOUTH, $550.81.	
Hon. John Lovitt	25 00
A. L. K.	2 00
Hy. E. Haley	5 00
John C. Anderson	5 00
Trinity Church	151 00
R. C. Church	35 00
Free Baptist Church of N. B., Maine and Nova Scotia	30 00
Friend	30 00
St. John's Presbyterian Church	1 00
Free Baptist Church	32 55
Wesley Church	20 75
Providence Church	70 00
New Zion Church	90 61
H. & N. B. Lewis' Store	40 00
Edw. Allan's Store	4 25
C. C. Richards & Co.'s Store	17 00
School Children	6 25
Miss Sarah White	0 40
Rev. W. C. Weston	2 00
W. C. T. Union	1 00
Sundry collections, per H. Goudry	10 00
	2 00

NEW BRUNSWICK

	$ cts.
ANAGANCE, $9.	
Sunday School	9 00
BAIE VERTE, $30.30.	
John Campbell	10 00
Silas James	2 00
R. C. Goodwin	2 00
C. A. Black, M.D.	5 00
Aubrey Copp	1 05
Jas. Fillmore	1 00
O. L. Wells	1 00
Emma Turner	1 00
Bedford Harper	1 00
E. C. Goodwin	1 00
G. W. Wells	1 00
Joseph Prescott	1 00
Brougham Wells	1 00
Robt. Goodwin	1 00
E. P. Goodwin	1 00
H. McKinney	0 25
BASS RIVER, $2.	
John Mundle, sr	1 00
Rev. F. W. Murray	1 00
BATHURST, $24.75.	
John Kerr	1 00
R. Young & Son	10 00
J. G. C. Blackhall	2 00
C. H. Schochter	0 50
J. W. Young	1 00
A Friend	0 25
P. Flot	1 00
A. B. A. H	1 00
F. T. B. Young	1 00
P. Corteur	0 50
A. L. F	3 00
A. E. Young	2 00
G. N. Hubbard	0 50
A Friend	1 00
BLOOMFIELD, $21.	
Christian Endeavour Society	21 00
CAMPBELLTON, $294.49.	
A. E. Alexander	2 00
J. P. Mowat	5 00
D. C. Firth	5 00
Kilgour Shives	5 00
Wm. Glover	10 00
H. Lunam	5 00
A. McDonald	2 00
G. G. McKenzie	2 50
J. A. Flett	2 50
Wm. Rennels	2 00
J. Howe Taylor	1 00
Richd. Parker	1 00
D. Richards	3 00
Hugh Miller	5 00
A. G. Adams	5 00

	$ cts.
CAMPBELLTON—Continued.	
Charles Murray	1 00
H. L. McLatchie	5 00
W. J. Duncan	1 00
W. D. Duncan	2 00
J. McAllister	5 00
Baptist Church	17 00
W. T. Cotes	5 00
T. W. Brown	2 00
M. Patterson	5 00
Dr. W. J. A. Verner	5 00
S. W. Crawford	1 00
Jas. Kelso	1 00
Wm. Sproul	1 00
E. W. Lewis	2 00
G. E. Asher	1 00
W. H. Miller	5 00
D. T. Grahain	1 00
Christ Church	11 14
Church of Our Lady	31 00
St. Andrew's Church	110 00
Methodist Church	6 50
Maple Green Sunday School	6 00
Bliss Lutes	0 50
C. A. Kennedy	5 85
Sympathizer	4 00
D. S. McKay	1 00
Jas. Archibald	1 00
Hugh McLeod	1 00
Jas. Pollock	0 50
CENTREVILLE, $15.80.	
Contributions	15 80
CHATHAM, $393.03.	
R. W. Anderson	5 00
F. O. Petterson	1 00
Andrew Morrison	1 00
C. C. McCully	1 00
M. S. Hocken	5 00
D. G. Smith	2 00
R. A. Murdock	3 00
Mrs. Donald MacLachlan	5 00
Donald MacLachlan	5 00
Wm. H. MacLachlan	1 00
Dr. A. L. Brown	1 00
Miss Tillie MacLachlan	1 00
Mrs. D. P. MacLachlan	1 00
D. P. MacLachlan	1 00
Elizabeth M. Elkin	1 00
Mrs. Jas. Dickson	0 50
Eliza B. Cutter	1 00
Wm. Anderson	1 00
John Jack	1 00
Rev. Henry T. Joyner	2 00
Miller's Foundry	5 00
Samuel Irving	1 00
Robt. Murray	2 00
Friend	1 00
St. John's Presbyterian Church	38 63

NEW BRUNSWICK—Continued.

	$ cts.
CHATHAM—Continued.	
T. D. Adams	50 00
J. B. Benson (Mayor)	10 00
F. E. Winslow	10 00
D. Ferguson	10 00
Mrs. F. E. Winslow	2 00
Edith Winslow	2 00
Constance Winslow	2 00
Mrs. W. C. Winslow	1 00
Mr. W. C. Winslow	5 00
Pelham Winslow	1 00
Frank Winslow	1 00
Arthur Winslow	1 00
Mary Winslow	1 00
Edith Winslow	1 00
George Winslow	1 00
Miss K. M. Ferguson	2 50
Miss B. F. Ferguson	2 50
Kate McMahon	0 25
Mary Gaynor	0 25
Mrs. George Dean	1 00
Mrs. Hasel Dean	1 00
Mrs. Ursula Dean	1 00
Thomas Fountain	1 00
H. B. Snowball	5 00
Mrs. John Ellis	2 00
Mrs. Hawbolt	1 00
Miss Voudy	1 00
James McLeod	0 50
H. Cameron	0 50
James Nicol	10 00
George Burchill	10 00
George Burchill, jr	5 00
Wm. Wilkinson	8 00
A Sympathizer	2 00
J. W. & J. Anderson	10 00
James Robinson, M.P	50 00
A. W. Waters	1 00
J. C. Miller	10 00
A. & D. Loggie	10 00
James Pitt	1 00
Rev. George Steel	1 00
J. V. Mersereau	0 50
E. Stapleton	1 00
M. J. Gordon	1 00
O. G. Dickson	2 00
Hon. J. B. Snowball	50 00
J. D. R. F. Mackenzie	5 00
St. Luke's Methodist Church	10 00
St. Luke's Infant Class	1 00
CORNHILL, $9.75.	
F. C. Baptist Church	8 75
Alenedia Dunfield	1 00
COVERDALE, $5.	
Isaiah Steeves	5 00
DALHOUSIE, $122.31.	
Presbyterian Church	92 50
Dalhousie Schools	13 81
Rev. H. B. Morris	5 00
Mrs. Moffatt	5 00
Thos. Hays	1 00
Simon McGregor	5 00
DAWSONVILLE, $9.	
John Dawson	5 00
R. G. Dawson	1 00
Christ Church	3 00
DORCHESTER, $363.70.	
Mr. Justice Hanington	25 00
Mr. Justice Landry	25 00
H. W. Palmer	10 00

	$ cts.
DORCHESTER—Continued.	
S. Edgar Wilson	5 00
M. G. Teed	5 00
James Friel	5 00
Mrs. J. Roy Campbell	5 00
Mrs. A. E. Oulton	1 00
A. J. Chapman	10 00
Rev. G. F. Dawson	2 00
Rev. J. D. McKay	5 00
Rev. C. P. Burgess	0 50
Advanced Dept., Superior School	5 00
M. B. Palmer	5 00
A. W. Chapman	2 00
P. J. Palmer	10 00
Gideon Wellon	0 50
John T. Dickie	5 00
Mrs. L. A. Lockhart	4 00
B. H. Gilbert	1 00
Friends	1 00
William Hickman	1 00
Lady Smith	10 00
Mrs. M. Keillor	3 00
M. R. Dobson	1 00
W. H. Chapman	2 00
W. D. Wilbur	5 00
Bamford Atkinson	1 00
T. A. Tingley	1 00
William Yates	1 00
Scur Bros	1 00
S. W. Tingley	2 00
T. Adams	1 00
Alex. Black	2 00
J. H. Hickman	5 00
James Buck	0 50
Clarence Chapman	10 00
W. Backhouse	10 00
W. Frank Tait	1 00
H. J. McGrath	5 00
F. C. Palmer	5 00
S. L. Chapman	1 00
Mrs. M. Chandler	2 00
James Anderson	2 00
James McNaughton	1 00
S. Dickie	1 00
H. W. Masters	2 00
C. R. Dooe	0 50
John B. Forster	10 00
Charles Ross	5 00
Robert Mitchell	5 00
Rev. J. Roy Campbell	5 00
John A. Gray	20 00
John Fraser	2 00
F. A. Landry	1 00
A. B. Pipes	2 00
J. Russell Forster	1 00
T. Frank Gillespie	1 00
Thomas Walsh	1 00
John McCaule	1 00
A. S. Elsdon	1 00
N. A. Burden	0 50
Patrick Connell	0 50
Charles Miller	3 00
John Johnston	5 00
John Downey	5 00
W. R. Burnes	1 00
A. M. McDonald	2 50
L. S. Hutchinson	1 50
Nathan Talbut	00
Vital Legere	50
Sinclair McDougall	2 00
James Luther	1 00
A. A. McDonald	2 00
J. A. Piercy	2 00
John Corcoran	0 25
Jude Cormier	0 25

	$ cts.
DORCHESTER—Continued.	
J. A. Lane	1 00
L. H. Chambers	0 50
Joseph D. LeBlanc	1 00
Wm. Hagan	1 00
Robert Colburn	0 50
Wm. Alexander	1 00
Percy Forster	1 00
James McDougall	1 00
Henry Godsoe	1 00
Adolphus Allain	1 00
John McDougall	1 00
Clara L. Bartlett	1 00
A. D. Cormier	5 00
Mrs. J. B. Forster	5 00
Miss Grace Bartlett	0 50
Miss Forster	1 00
J. S. Mitton	0 50
John W. McManus	5 00
J. B. McManus	5 00
Irene Patrick	1 00
S. R. Gaudet	2 00
C. M. Legere	0 50
Mrs. M. McGowan	1 00
T. D. Melanson	0 50
A Friend	0 50
do	0 25
do	0 10
do	0 10
do	0 25
P. Gallagher	2 00
J. A. Landry	0 50
Miss Maggie McNeile	0 25
Bastien Gaudet	0 20
Miss M. McCarty	2 00
John Power	1 00
M. Power	1 00
Oliver Gaudet	0 25
A. M. Gaudet	50
Pierre H. LeBlanc	0 25
Phillipe LeBlanc	0 25
Ant. Cormier	0 25
Philemon Cormier	0 25
Hermenegilde LeBlanc	0 25
Dominique Belliveau	0 25
Philomen LeBlanc	0 50
Miss Joseline Gaudet	0 25
Miss Julia Gaudet	0 05
Miss Emma LeBlanc	0 05
Miss Mary McDougall	1 00
Malthide Saulnier	1 00
Miss Rubi Maher	0 50
Mrs. Anderson	0 50
Mrs. R. Colburn	1 00
Miss Marie Landry	0 10
Wm. Landry	0 10
Celina Melanson	0 10
Jeanne Beaudreau	0 10
T. M. MacKelvie	5 00
Israel Farrar	1 00
Clifford Chapman	0 35
George Cochrane	1 00
Stephen Cochrane	1 10
Edward Taylor	0 35
Joseph Newcomb	0 50
Harley Sears	1 00
Charles Armour	1 00
Joseph Taylor	1 00
S. W. Taylor	1 00
Alfred Taylor	0 25
John Sutherland	0 50
DOUGLASTOWN, $31.00.	
Jos. McNight	1 00
St. Mary's Church	17 00
DOUGLASTOWN—Continued.	
St. Mary's Sunday School	7 53
St. Mary's Christian Endeavour	5 47
DUFFERIN, $1.	
A. J. Young	1 00
FLATLANDS, $22.70.	
David Ingles	5 00
Flatlands Mill	17 70
FLORENCEVILLE, $51.44.	
Rev. D. Fiske	10 00
Miss Johnston	5 00
Collected by Rev. G. A. Seller	20 19
People of Florenceville	11 25
D. Semple (Florenceville East)	4 00
Union Sunday School (Florenceville East)	1 00
FREDERICTON, $456.	
R. T. Randolph	10 00
Sophia Perley	1 00
Charlotte Perley	1 00
F. St. John Bliss	1 00
Miss F. M McLeod	2 00
F. S. Hillyard	1 00
Geo. Ball, sr	1 00
U. Chestnut	2 50
Angus Campbell	1 00
E. W. Varnsone	1 00
Ministering Circle, King's Daughters	40 00
J. F. McMurray	5 00
A. D. Thomas	1 00
W. Cosman	2 00
Collections, per Rev. Dr. McLeod	20 00
Hon. A. F. Randolph	100 00
Wesley Vanwart	15 00
Jas. W. Smith (Nashwaak)	1 00
Rev. Mr. Teasdale	5 00
Willard Kitchen	5 00
Mary P. Kitchen	5 00
Agnes Kitchen	5 00
Ross Kitchen	5 00
Hazel Kitchen	5 00
Gladys Kitchen	5 00
John Moore	5 00
P. McGuire	4 00
Julius Inches	5 00
George Gilman	5 00
Mrs. Geo. Gilman	5 00
Methodist Church, Nashwaak Circuit	20 00
Dr. J. R. Inch	10 00
C. A. Sampson	2 00
W. J. Crewdson, sr	1 00
A Friend	1 00
Joseph Gorman	1 00
Miss Barker	0 50
Miss E. Payne	0 50
A. C. C	2 00
Rev. Canon Roberts (Collection Parish Church)	33 00
Dr. Coulthard	5 00
Nashwaak Village Lodge, I.O.G.T.	5 00
Nashwaak Village Baptist S. S	1 00
B. E. Goodspeed	1 00
Mrs. More	2 00
Mrs. Patchell	1 00
Mabel Patchell	1 00
A. Lottimer (Family)	2 00
A Friend	2 00
Roy and Hazel Tweedale	0 40
Miss R. Moers	5 00

	$ cts.
FREDERICTON—Continued.	
Collections, per Rev. Mr. Scovil—	
Magundy	4 50
Blaney Ridge	2 60
Upper Magaguadavic	18 00
W. H. McAdam (Douglas)	2 00
Mrs. Coburn	2 00
Dr. Coburn	5 00
Mrs. J. T. Weeks' Family (Nashwaak)	5 00
Ancient Order of Hibernians	20 00
Collections, Upper Hayneville, per Rev. Dr. McLeod	11 00
Mrs. Steadman	5 00
Rev. Dr. McLeod, sundry collections	24 00
GAGETOWN, $110.55.	
T. Sherman Peters	6 00
Gabriel DeVeber	10 00
Rev. Neil McLaughlin	4 00
R. T. Babbit	7 00
W. H. Belyea	1 00
Mrs. H. T. Gilbert	2 00
Miss Hewlett	1 00
Thos. H. Gilbert	5 00
Wm. Brander	1 00
H. A. Sinnott	1 00
Horace G. Perry	1 00
Geo. H. Dingee	1 00
Jas. R. Curry	5 00
J. A. Casswell, M.D	3 00
Fre l. J. Dingee	1 00
H. B. Hall	1 00
Miss Mabel Peters	1 00
Miss Leora J. Simpson	1 00
Miss Ella Simpson	1 00
Cecil F. McLean	1 00
C. W. White, J.P	0 25
Hy. Durost	0 10
M. C. McDonald	0 50
Richard Knight	0 20
Miss Agnes McDermott	0 20
Master Josey W. A. McBriarty	0 05
Mrs. Robert Orchard	0 25
Isaac W. Carpenter, M.P.P	5 00
Hon. A. G. Blair	50 00
GIBSON, $64.50.	
A. McC. N. Shaw, Secy. of Famine Fund	64 50
GRAND FALLS, $21.85.	
Chas. McClusky, collected by	21 85
GRAND MANAN, $39.75.	
Jas. Crosby	1 00
Free Baptist Church—	
Seal Cove	10 75
Grand Harbour	4 00
North Head	24 00
HAMPSTEAD, $32.35.	
Collected by J. W. Slipp	15 00
do B. S. Palmer	17 35
HAMPTON, $54.	
Children	5 00
Dr. J. Newton Smith	5 00
Mrs. E. S. Campbell	5 00
S. H. Flewelling	1 00
Per Rev. T. Dickson	38 00
HARCOURT, $50.	
Collected by Mesdames Humphrey, Brown and Freeburn	50 00
HARTLAND, $56.63.	
Contributions	56 63
HARVEY STATION, $5.	
A. W. Coburn	5 00
HIBERNIA, $10.02.	
Collected by Miss Effie Nickerson	4 30
do Mable Scott	3 70
F. C. Baptist Church	2 02
JERUSALEM, $3.56.	
F. C. Baptist Church	3 56
JOHNSTON, $20.55.	
Church of England	20 55
JOHNVILLE, $5.	
Father Murray	5 00
KEIRSTEADVILLE, $4.	
"Lend a Hand Aide" of King's Daughters	4 00
KINGSTON, $10.	
St. Andrew's Presbyterian Ch. S. S.	10 00
KIRKLAND, $9.	
Presbyterian Church	9 00
LITTLE BRANCH, $22.	
George Fowlie	10 00
Mrs. Jane Fowlie	5 00
Sunday School	7 00
LOGGIEVILLE, $33.	
Presbyterian Church	33 00
LOWER MILLSTREAM, $31.95.	
F. C. Baptist Church	23 95
Presbyterian Church	8 00
LOWER WOODSTOCK, $3.	
H. Johnston	3 00
MANN'S MOUNTAIN, $5.	
W. A. Mann	5 00
MARYSVILLE, $500.	
Marysville's Contribution	500 00
MECHANIC SETTLEMENT, $7.	
Thos. Moore	1 00
C. E. Society	6 00
MEMRAMCOOK, $5.	
J. P. Sherry	5 00
MIDDLE SIMONDS, $23.15.	
Sunday School	20 45
D. F. Munro	1 00
F. Ferguson	0 60
Ina H. Semple's School	1 10
MILLIDGEVILLE, $1.88.	
Church of England Congregation	1 88
MONCTON, $406.82.	
D. Grant	6 00
M. Theal	1 00
T	5 00
John McAllister	5 00
P. Crandall	1 00
G. M. Givan	5 00
Grand Orange Lodge of N. Brunswick	25 00

	$ cts.
MONCTON—Continued.	
J. M. Wallace	5 00
Robertson & Givan	10 00
Wesley Memorial Church S. S.	12 06
Boarders at Mrs. Brown's	6 75
G. Baxter	1 00
Friend	1 00
Edmund Hicks	2 00
Edmund H. Scott	1 00
O. Jones	50 00
J. L.	2 00
F. R. F. Brown	5 00
W. D. Martin	5 00
Mrs. W. D. Martin	5 00
F. A. Taylor	3 00
D. Pottinger	50 00
P. S. Archilbald	10 00
B.	2 00
Friend	3 00
J. L. Harris	15 00
C. P. Harris	10 00
St. George's Church	32 00
Boys' Branch, Y.M.C.A.	56 25
Miss Jane Humphrey	5 00
Surplus of subscription for dance	5 76
Friend	2 00
H. C. Williams, for Asst. Engineer's Office Staff, I.C.R.	17 00
Central Methodist Sunday School	39 00
A. A. & J. A. Henry	2 00
H. A. West	1 00
McKENZIE'S CORNER, $41.	
Rev. F. Frizzle	5 00
Epworth League	36 00
MUSQUASH, $10.	
Geo. F. Smith	5 00
do (for a Friend)	5 00
McWILLIAMS, $4.47.	
Methodist Church	4 47
NEW CAMPBELLTON, $20.15.	
Methodist Church	20 15
NEWCASTLE, $43.50.	
E. A. McCurdy	5 00
J. Johnston	1 00
R. Fairman	0 50
M. Ericson	2 00
Saml. Thomson	1 00
John Brander	2 00
Rev. George Harrison	2 00
Simon McLeod	2 00
W. C. Anslow	1 00
J. C. Anderton	1 00
St. James' Sunday School	2 00
R. R. Call	5 00
Rev. W. Aitken	2 00
Christian Endeavour Society	6 00
R. N. Wyse	2 25
Rev. J. A. Clark and Family	5 00
Thos. Clark	1 00
Isaac McDonald	1 00
A. Hanson	0 75
Rev. J. D. Murray	1 00
NEWTOWN, $5.25.	
Methodist Church	5 25
NORTON, $37.	
I. O. G. T. Society	37 00

	$ cts.
PALINESS SETTLEMENT, $8.50.	
Patrons of Industry	8 50
PENOBSQUIS, $9.50.	
F. C. Baptist Church	9 50
POINT DE BUTE, $5.	
J. H. Goodwin	5 00
PORT ELGIN, $13.	
M. G. Siddall	1 00
W. M. Spence	1 00
Jno. Ogden	1 00
A. R. Carter	1 00
Geo. W. Hayward	1 00
G. Siddall	1 00
Hayon Copp	5 00
Mr. and Mrs. Jas. Copp	2 00
PRINCE WILLIAM, $73.05.	
Presbyterian Church	73 05
PROTECTIONVILLE, $20.40.	
Contributions	20 40
QUEENSVILLE, $1.	
Jno. Johnston	1 00
REED'S, 71c.	
Methodist Church	0 71
ROTHSAY, $37.16.	
Rev. A. W. Daniel, collection	32 16
Episcopal Church	5 00
ROYALTON, $11.67.	
Reformed Baptist Church	11 67
SACKVILLE, $287.98.	
Sackville Methodist Church	30 36
Geo. E. Ford	5 00
R. M. Fulton	5 00
Chas. Stewart	5 00
R. A. Trueman	5 00
H. A. Powell	5 00
W. H. Harrison, jr	5 00
S. Howard	5 00
Mrs. J. L. Black	5 00
Chas. Fawcett	10 00
R. Brecken	10 00
B. C. Borden	20 00
Hon. J. Wood	20 00
J. L. Black	25 00
Wm. Clark	10 00
Jas. Smith	5 00
R. S. Fridham	5 00
C. L. Chisholm	1 00
A Friend	2 25
J. W. Campbell	1 00
Jno. Fawcett	2 00
G. A. Fatwcett	1 00
Jas. J. Wheaton	1 00
Methodist Church (2)	14 62
E. Trueman	1 00
Mrs. Emma Allen	1 00
Baptist Church	87 50
David Allison	5 00
Thompson Trueman	5 00
W. W. Fawcett & Son	5 00
Valentine Wry	1 00
Methodist Church	1 25
Per Rev. N. R. Raven	13 00
W. W. Andrews	4 00
J. W. Palmer	5 00
Geo. Campbell	4 00

NEW BRUNSWICK—Continued.

	$ cts.
SACKVILLE—Continued.	
Amada Dixon	1 00
Mary W. Wells	1 00
Miss P. King	5 00
SHEFFIELD, $86.	
Mrs. Archd. Barker	1 00
Mrs. Venning	2 00
Miss Venning	1 00
Isaac W. Stephenson	1 00
Bedford Masson	1 00
Elbridge Yerxa	1 00
Geo. T. Taylor	1 00
David H. Burpee	1 00
Ernst C. Burpee	1 00
C. Woodville Barker	7 00
Fred. B. Jewett	2 00
Murray E. Gilbert	1 00
Mrs. J. M. Austin	2 00
Fred. W. Barker	1 50
H. H. Bridges	2 00
Allan C. Harrison	1 00
Mrs. W. E. Taylor	1 00
Mrs. Isaac Taylor	1 00
Miss Emma Barker	1 00
Rev. Jos. Parkins	7 00
Chas. Burpee	7 00
Thos. P. Burpee	1 00
Chas. B. Barker	7 00
Archd. Barker	1 00
Miss Elizabeth Barker	1 00
Miss Mary E. Barker	0 50
Percy K. Barker	1 00
Mrs. Percy K. Barker	1 00
Thos. P. Taylor	7 00
Moses C. Harrison	7 00
William Harrison	7 00
W. H. Harrison	2 00
Thos. Thompson	1 00
Miss Helen Corbett	1 00
C. J. Burpee	2 00
Holly R. Ridges	1 00
M. E. Asa Burpee	2 00
SILVER FALLS, $2.	
Methodist Sunday School	2 00
SMITHTOWN, $15.60.	
Contributions, per Mr. Horton Beyea	15 60
SNIDER MOUNTAIN, $8.	
First Baptist Church	8 00
SOUTH WAKEFIELD, $6.50.	
C. E. Society	6 50
SPRINGFIELD, $10.	
Court Bellisle, No. 1389, I.O.F	10 00
STRATHADAM, $8.50.	
Sunday School	8 50
ST. GEORGE, $10.	
Samuel Johnson	5 00
Charles Johnson	5 00
ST. JOHN, $2,353.51.	
Hon. A. R. McClellan	150 00
W. W. Turnbull	100 00
Chas. D. Stewart	5 00
Thos. Clarke	5 00
D. McFadden	5 00
R.	1 00

	$ cts.
ST. JOHN—Continued.	
F. O. Allison	1 00
Geo. A. Schofield	10 00
J. Clawson	5 00
Manchester, Robinson & Allison	50 00
R. W. Crookshank	5 00
James Manchester	20 00
D. F. Brown	5 00
J. G. Taylor	5 00
W. B. King	5 00
B. Meyers	2 00
J. V. Lantalum	1 00
T. B. Lavers	5 00
T. L. Coughlan	1 00
Friend	1 00
C. V. DeBury	1 00
Sympathy	50 00
John Rhea	5 00
Staff of Bank of Montreal	18 00
J. V. McLellan	5 00
M. A. Finn	5 00
Roy Crawford	0 50
Robt. Thomson	25 00
Jas. E. White	10 00
G. E. Fairweather	5 00
Trinity Church	175 76
J. Armstrong	5 00
Friend	2 00
J. & R. McLeod	2 00
R. J. Freeze	5 00
C. F. Tilley	2 00
G. Mitchell	2 00
C. L. Whittakers	5 00
S.	1 00
M. Shewen	1 00
J. P. L. Stewart	1 00
A. C. Fairweather	10 00
G. H. Evans	10 00
Leonard Bros	10 00
Cash	10 00
H. R. McLellan	5 00
A. Isaacs	5 00
Jno. Russell, jr	5 00
David Russell	5 00
G. C. Coster	5 00
L. J. Almon	5 00
R. Sullivan & Co	5 00
Jno. P. McIntyre	5 00
W. O. Purdy	5 00
C. S. Dibblee	5 00
Andrew Jack	5 00
B. Mooney & Sons	5 00
J. V. Russell	5 00
Jas. M. Magee	5 00
P. S. MacNutt	5 00
C. W. Hendershott	5 00
T. B. Blair	5 00
Andrew Blair	5 00
Alfred C. Blair	3 00
Mrs. Robert Blair	3 00
Miss E. M. Blair	1 00
Miss Ada M. Blair	1 00
M. W. A	3 00
H. B	3 00
M. M	2 50
Fulton Beverley	2 00
J. Hamlet Wood	1 00
Y. Z	1 00
Alex. McGregor	1 00
Cash	1 00
Thomas Gorman	5 00
E. G. Scovil	5 00
C. D. Freeman	3 00
M	1 00
Centennial School (boys and teachers)	6 10

NEW BRUNSWICK—Continued.

	$ cts.
ST. JOHN—Continued.	
A Friend	1 00
Mrs. Geo. F. Smith	5 00
St. John "Globe"	10 00
G. R. McIntosh, M.D.	5 00
C. F. Woodman	10 00
A Friend	1 00
Cash	1 00
Staff of Bank of New Brunswick	20 00
Miss Hannah	2 00
Mrs. John Hannah	1 00
Trinity Church (additional)	22 50
St. Luke's Church	52 00
Centenary Methodist Church	130 00
A Lady (C. R. C.)	1 00
do (J.C.)	1 00
Geo. McBean	25 00
Trinity Church (additional)	13 50
Proceeds Parlour Concert	15 00
St. George's Boys' Assn., Centenary Church	22 00
A Child	1 00
Junior Boys' Class, Carmarthan St. Methodist Church	3 39
Epworth League, Centenary Church	5 43
Wm. Black (South Branch)	1 00
A Child	0 60
St. Luke's Church Sunday School	9 87
Mrs. H. D. McLeod	5 00
Mgr. Connolly, V.G.	2 00
T. L. Belyea	1 00
E. F. Greany	5 00
Cash	12 00
Mrs. H. P. Hayward	2 00
Mrs. J. M. Anderson	1 00
Rev. E. K. Ganong	0 25
G. Steal	5 00
Faith Hayward	0 25
Grace Hayward	0 25
D. Magee & Sons	10 00
St. Mary's Church	6 17
F. S. Thompson	1 00
E. W.	2 00
Hugh Gregory	2 00
J. M. Robinson	10 00
J. Allan Jack	5 00
T. E. Barker, I.S.C.	25 00
Mrs. and Miss McLaren	5 00
A Friend	2 00
do	0 50
D. J. McLaughlin	5 00
Wm. Young	5 00
A Friend	5 00
Mission Church, per Rev. J. M. Davenport	110 00
J. W. Daniel, M.D.	10 00
T. B. Robinson	5 00
W. M. Jarvis	10 00
C. F. Kinnear	10 00
R. Matthew	5 00
Wm. Baynd, M.D.	10 00
R. T. Hayes	5 00
Emerson & Fisher	20 00
C. H. H.	2 00
G. S. Fisher	10 00
Fred. H. Thomas	2 00
James Wetson	2 00
Scotia	2 00
"India the Land of My Birth"	2 00
T. A. E.	1 00
P. McCarthy	2 00
Cash	5 00
Miss Emily Kinnear	25 00
Miss Isabella Kinnear	25 00
J. H.	5 00

	$ cts.
ST. JOHN—Continued.	
His Lordship Bishop Sweeney	20 00
Mrs. J. S. Thomas	1 00
John Armour	1 00
Rose M. Ritchie	5 00
Hon. James Dever	10 00
E. C. Foster	2 00
Andrew Gibson	4 00
G. N. Hay	5 00
Mrs. J. Iddles	1 00
Miss C. Iddles	1 00
Miss M. A. Iddles	5 00
St. Paul's Church (Valley) Alms Box	25 50
G. W. Phimpton	3 00
Mrs. Wm. Ewing	2 00
Friend	1 00
S. McDiarmid	5 00
W. H. Smith	1 00
Zion Church	16 50
Donations, per Rev. T. F. Fotherham	43 95
Concert, St. John's Presbyterian Ch.	104 05
Mrs. John Jordan	1 00
Miss Helen E. Kinnear	20 00
J. Roy Campbell	2 00
P. Gleason	1 00
Walter Lamb	1 00
S. Hughes	1 00
Mrs. B. R. Lawrence	20 00
Friend	5 00
Thos. McMaster	5 00
Cash (per F. F.)	1 00
M. R. G.	2 00
E. B.	1 00
Friend	2 00
St. Mark's Y. M. A.	11 00
J. A. Fowler	1 00
Women's Alliance, Mountain Church, proceeeds of lecture by Rev. Mr. Green	32 00
Portland Methodist Church, per Mrs. Penna	51 75
Mrs. G. W. Way	1 00
Parish of Peterville, per Rev. W. B. Armstrong	8 00
St. John's Church, Parish of St. Mark, proceeds of lecture by Rev. Mr DeSoyres	103 50
D. C.	1 00
Member of St. John's Church, per Rector	5 00
St. Stephen's Church	154 29
Ald. Christie	5 00
Frank Nelson	5 00
Margaret McNaughton	2 00
Sympathy	2 00
George Robertson	5 00
Friend	2 00
Methodist Sunday School Class	1 40
Junior Literary Club	4 00
Subscription	1 00
Miss Cora Tuft's S. S. Class	1 00
A. W. Lovett	5 00
Cash	5 00
ST. MARTIN'S, $2.	
Robert Hastings	1 00
Mrs. Capt. G. W. Masters	1 00
ST. MARY'S PARISH, YORK CO., $10.05.	
Anglican Church	10 05
ST. STEPHEN, $8.	
C. H. Clerke	8 00
John Black	3 00

NEW BRUNSWICK—Concluded.

	$ cts.
SUSSEX, $92.64.	
R. P. Steeves	3 00
Cash	5 00
do	2 00
Rev. C. W. Hamilton	5 00
Mrs. J. A. Freeze	3 00
Orin Hayes	1 00
Presbyterian Sunday School	8 67
La Tour Club	5 00
Reta Johnson	1 75
Blanche King	1 00
Presbyterian Sunday School	1 00
Methodist Church	12 00
F. C. Baptist Church	17 50
Presbyterian Church	20 33
Methodist Sunday School	3 89
Mrs. R. Walker	1 00
Mrs. N. P. Gorham	1 50
SUSSEX CORNERS, $5.	
St. Mark's Mission Room	5 00
TIDE HEAD, $5.	
Alex. McBeath	5 00
TRACY'S MILLS, $52.60.	
F. C. Baptist Church	52 60
UPPER HAMPSTEAD, $6.42.	
Leonard Ganner	1 00
Charles McAlpine	1 00
F. C. Baptist Church	4 42
UPPER KNOXFORD, $3.30.	
Miss Gillespie	3 30
UPPER MILLSTREAM, $14.21.	
Per Rev. D. Long	14 21
WATSON SETTLEMENT, $11.	
Methodist Church	10 00
Friend	1 00
WESTFIELD, $22.75.	
Entertainment, Westfield Beach, by Ladies, per R. B. Patterson	22 75
WESTMORELAND, $10.	
St. Mark's Church	10 00
WILLIAMSTOWN, $10.58.	
Methodist Church	3 58
Epworth League	7 00

	$ cts.
WICKHAM, $5.	
D. H. McDonald	5 00
WOODSTOCK, $388.23.	
J. N. Winslow	5 00
Rev. D. Chapman	5 00
J. T. Garden	3 00
Friend	1 00
do	3 00
do	40 00
do	5 00
do	5 00
do	2 50
do	0 51
Lady	1 00
Baird Co. (Ltd.)	15 00
W. T. Baird	5 00
C. J. Tabor	5 00
B. Harry Smith	1 00
Collected by Misses Weston and Smith	37 20
St. Gertrude R. C. Church	21 84
Advent Church	30 51
Presbyterian Church	59 28
Methodist Church	33 00
Episcopal Church	21 50
Reformed Baptist Church	30 00
Friend	1 05
Isaac Sharp	5 00
Friend	0 25
do	0 11
Jno. Gray	0 50
A Lady	1 00
G. W. Howard	1 00
Chas. Garden	10 00
J. T. Garden	3 00
J. S.	2 00
E. T.	2 00
John McIntosh	2 00
Friend	2 00
M. A. C.	1 00
F. N. C.	1 00
Mrs. Trewin	1 00
A Friend	1 00
D. Tapley	3 00
H. H. T.	5 00
W. C. T. U.	2 80
R. E. Guy Smith	5 00
Perley Hartley	0 25
John McMurrich	0 25
Ed. Sloat	2 00
J. Watts	0 68
F. H. Dibblee	5 00

MANITOBA

	$ cts.
ALTONA, $3.	
Peter Wiebe and C. Dyak	3 00
BINSCARTH, $1.	
R. W. B. Eustace	1 00
BRANDON, $304.85.	
F. C. Nation	25 00
B. Trotter	1 00
Miss M. Wilson	5 00
S. A. Bedford	5 00
J. A. Cumming	1 00
E. J. McLellan	2 00
C. S. Miller	1 00
Dr. Fleming	5 00
A	5 00
J. Inglis	2 00
C. Calverley	5 00
Staff, Imperial Bank	11 00
No List	31 06
Jos. Champman	1 00
W. G. Hargrave	5 00
Per H. McPherson (Brandon Hills Settlement)	84 00
Hospital Staff	7 40
Murdoch McKenzie	5 00
Per F. Caporn	10 50
do A. R. Mitchell	16 25
do A. McPherson	12 00
Monteith C. E. Society	25 70
Humesville Presbyterian Church	15 00
F. Rogers	1 00
H. Meredith	2 00
D. Seaton	1 00
R. C. C. Chapman	5 00
Smith & Burton	5 00
W. Ferguson	5 00
Jennie J. Kelly	2 00
Chas. Kelly	2 00
J. T. Andrews	1 00
CARBERRY, $19.50.	
Carberry Brass Band	13 50
E. Davey	1 00
Jos. Paynter	5 00
CHATER, $10.	
H. W. Johnson	10 00
CRYSTAL CITY, $2.30.	
Rosebud School Children	2 30
ELKHORN, $6.	
Mr. and Mrs. Watts	3 00
Mrs. Marshall	3 00
ELRA, $5.	
W. J. Sommerville	5 00
GRETNA, $37.70.	
Mennonite Village, per John Kleppenstein	37 70
HARGRAVE, $17.30.	
E. H. Holmes	5 00

	$ cts.
HARGRAVE—Continued.	
W. G. Leash	2 00
Blair School Bible Class	9 00
Wm. Turner	0 25
Mrs. Turner	0 15
Little Nell	0 15
Wm. Lockart	0 25
H. Turner and W. Lawrence	0 50
NELSON, $5.	
J. C. Boulton	5 00
OAKLAND, $100.	
Municipality of Oakland	100 00
OAK LAKE, $2.	
R. K. Smith	2 00
PORTAGE LA PRAIRIE, $162.35.	
Staff, Imperial Bank	3 00
Thos. M. Milroy	5 00
Y. W. Marsh	1 00
D. A. Macdonald	5 00
H. Armstrong	5 00
Public Schools	65 00
Collected by Thos. McCartney	39 75
Girls' Hockey Club	1 00
do do	9 00
Thos. Swales	1 00
F. A. Whitaker	1 00
S. Dunfield	1 00
J. G. P.	1 00
Mrs. G. H. Webster	1 00
East Prospect Epworth League	3 60
Mrs. A. Smith	1 00
Capt. L. Jenkin	1 00
J. M. Mackie	1 00
Jas. Robb	2 00
J. A. Macdonald	10 00
A Friend	5 00
ROSEDALE, $27	
Contributions	20 00
Per J. N. Guthrie	7 00
SOURIS, $25.	
Wm. Barrett	2 00
W. F. Popple	1 00
John Scott	1 00
W. Ballentyne	1 00
Geo. Milne	1 00
Miss Milne	1 00
Miss Shaw	1 00
Mrs. J. Moffat	1 00
Jas. Douglas	1 00
Andrew Shaw	1 00
Nicholas Truscott	1 00
Geo. Louttit	0 50
T. J. Moffat	2 00
Thos. Truscott	1 00
Miss K. Truscott	0 50
Donald Shaw	2 00
Chas. Dobson	2 00
Chas. Truscott	2 00
Nellie Truscott	3 00

MANITOBA—Continued.

	$ cts.
STEINBACH, $5.	
Cornelius W. Remier	5 00
VIRDEN, $27.	
W. D. Craig	2 00
Henry Pugh	4 00
W. J. Wilcox	2 00
John Parsons	1 00
B. Meek	1 00
A Friend	5 00
Chas. E. Ivens	1 00
John Strachan	1 00
Presbyterian Sunday School	6 00
H. A. Solly	1 00
M. L. Kennedy	1 00
R. J. Bennett	1 00
McLelland English	1 00
WINKLER VILLAGE, $41.	
Collected by H. Rutland and Wm. Porter	30 00
Clegg's Church, per A. Mather	11 00
WINNIPEG, $797.	
National Council of Women	610 00
Staff of Imperial Bank	27 00
Wilhelm Klingiell	2 00
A Friend	1 00
J. K. McLennan	5 00
Mountain Side School, Turtle Mountain	1 50
Nettley School District	5 00
Prince of Wales Lodge of Manitoba	9 00
Manchester School	0 25
W. A. Ducker	5 00
Geo. A. Simpson	5 00
A. J. Carr	1 00
S. A. Burpe	1 00
F. B. Allen	1 00
Cash	25 00
Grenfell Lodge, A. F. & A. M.	5 00
Masonic contribution, D. A. Sullivan	1 00
Knox Church, Rolland	13 00
Badger School, per Miss Harwood	16 75
Martens School (Menonite)	1 00
Peter's School	1 00
Municipality of Stanley	25 00
First Lutheran Church (Icelandic)	14 00
Battle Lodge, A. F. & A. M.	3 50
Ancient Landmark Lodge, A.F. & A.M.	15 00
Pumpmen, Medicine Hat and Crowfoot—	
W. E. Porter	1 00
J. Thornton	0 50
Alex. Eddy	0 50
J. D. Waldock	0 50
J. C. Boyle	0 50
Forwarded by His Honour the Lieut.-Governor to Ottawa—General, $16,641.06; Schools, 2,154.08;—Total, $18,795.14.	
GENERAL, $16,641.06—	
R. J. Whitla & Co	250 00
W. W. Forrest	10 00
S. W. Fisher	1 00
Daughters of the King, Christ Ch.	6 00
George Moore	1 00
F. H. Mathewson	5 00
Henry Fry	1 00
A. Wickson	10 00
J. B. McLaren, Morden	10 00
L. Dwight	5 00
Carlton School, 6th Division	7 00

	$ cts.
GENERAL—Continued.	
Lt.-Gov. J. C. Patterson	100 00
Redford Mulock	5 00
Willie Mulock	1 80
Arthur Fortin	0 55
Miss Mary Mulock	1 05
Walter Harris	1 00
Ogilvie Mfg. Co., per F. W. Thompson	250 00
His Grace the Archbishop of Rupert's Land	25 00
Thomas Ryan	50 00
Mr. Justice Bain	10 00
J. F. Mitchell	10 00
Miss L. Woodhull, Hartney	5 00
A. McTavish, Treherne	11 00
Mrs. E. F. Livingston	2 00
Per T. Beresford Phepoe—	
Staff, Molsons Bank	25 00
S. W. Cornell	5 00
J. C. Steen	5 00
W. G. MacMahon	5 00
George Velie	5 00
Thomas Gilroy	5 00
J. Reid, Calgary	5 00
Miss Edith Wade	1 00
Captain William Robinson, Selkirk	50 00
F. H. Brydges	5 00
J. Y. Griffin & Co	5 00
Hebrew Benevolent Society of Winnipeg, Shary Zedick, per Ben. Zimmerman, Secretary, and Abraham Lechtzier, Treasurer	11 50
J. R. Simons	2 00
A Native Born	1 00
H. J. Smith	2 00
Jas. F. Holland, of Holland	25 00
City of Winnipeg	1,000 00
Members "Tribune" Staff	20 00
F. L. Patton	7 00
Geo. Tickell, St. John's Parish (collected)	7 00
Provincial Government	2,000 00
W. A. Black	10 00
L. A. Hamilton	5 00
A Friend	1 00
Labourer	15 00
Chief Justice Taylor	10 00
George Stevenson, Manitou	3 00
W. D. Ruttan, Manitou	3 00
W. R. Ross, Holland	10 00
A Friend	100 00
W. E. Sanford Mfg. Co	50 00
C. C. Crowe & Co	50 00
Kobold & Co	10 00
P. Gallagher & Son	5 00
A. McAllister	5 00
S. P. Clark	5 00
M. McCoy	5 00
C. N. Bell	5 00
Thos. Kelly	5 00
Wm. Beech & Co	10 00
J. Harris	5 00
A. McBean & Son	5 00
Gibbins & Millidge	5 00
H. D. Metcalfe	5 00
Robt. Muir & Co	5 00
A Friend	1 00
do	1 00
T. I. C	1 00
The Fairchild Co	50 00
Carruthers & Brock	25 00
G. R. Howard	1 00
P. A. Macdonald	5 00
Osler, Hammond & Nanton	100 00
J. H. Ashdown	100 00

MANITOBA—Continued.

GENERAL—Continued.	$ cts.
Aitkens, Culver & Co	40 00
Isaac Campbell	20 00
J. Stanley Hough	10 00
J. S. Aikins	10 00
Richards & Bradshaw	10 00
T. A. Irwin	3 00
Geo. Patterson	1 00
Martin, Bole & Wynne Co	50 00
G. F. & J. Galt	100 00
E. F. Hutchings	25 00
Sutherland & Campbell	25 00
K. McKenzie & Co	25 00
T. W. Housser	5 00
A Friend	5 00
W. Brown & Co	5 00
John Reid	1 00
J. Maw & Co	5 00
R. H. Agur	10 00
Donald Fraser	3 00
Miller, Morse & Co	5 00
Turner & Mackland & Co	10 00
Tees & Persse	5 00
Robinson & Co	25 00
A Friend	1 00
F. W. Stobart	10 00
Rev. Principal King	10 00
The Mason & Risch Piano Company	10 00
Angus Kirkland	10 00
Per T. Beresford Phepoe—	
W. T. Creighton	10 00
Thos. Robinson	5 00
W. E. Perdue	5 00
"West India vice Henley"	5 00
S. Spence	5 00
Bryan & Lee	5 00
McDonogh & Shea	5 00
Jas. Haddock & Co	5 00
F. Lightcap	5 00
E. S. Baker	3 00
W. J. Boyd	2 50
W. Suckling & Co	2 00
Friend	2 00
Miss L. Harding	1 00
Capt. D. R. MacDonnell	5 00
Fred. Phillips	5 00
J. C. Gordon	10 00
Per A. McNabb, collected at entertainment at Skating Rink, Alexander, Man	30 00
"B" Squadron, Royal Canadian Dragoons	55 00
Lieut.-Col. Holmes	5 00
H. Worsley	10 00
Rev C. C. Owen	5 00
Per Ettie and Florence Lidster—	
Florence Lidster	0 25
Mrs. C. Lidster	0 25
A Friend	0 25
do	0 25
do	0 25
do	0 05
T. E. Williams	0 25
Ettie Lidster	0 25
A Friend	0 05
Mr. C. Lidster	0 50
Per P. F. Curtis, Baldur, Man.—	
J. Smith & Co	2 00
Dr. J. M. Cleghorn	1 00
C. Benediction	1 00
Thos. E. Poole	1 00
P. F. Curtis	2 00
S. Hjaltalin	1 00
J. P. Wright	0 60
R. Band	0 25

GENERAL—Continued.	$ cts.
Per P. E. Curtis—Con.	
L. Kelso	0 25
A. Gonder	1 00
Allan McDonell	1 00
E. H. Curtis	1 00
R. Houston	0 25
J. Strang	0 25
S. Fowler	0 50
M. Rankin	0 25
F. Schultz	0 50
Mr. Fowler	0 25
W. W. Herron	0 25
C. Wersoon	0 25
R. S. Horne	0 25
J. Cobb	0 15
W. Price	1 00
J. Dow	0 25
J. Harrower	0 50
Mr. Chester	0 50
W. McLennan	0 25
St. Peter's Sunday School, Winnipeg	10 00
W. Esau & Co., Gretna	10 00
Congregation of Rosh Pina, Sford	8 25
A. T. Andrews, Gladstone	15 00
A Friend, Gladstone	7 50
E. L. Drewry	50 00
Municipality of Broquerie	20 00
St. Agnes' Sunday School, Carberry	13 65
Town of St. Boniface	50 00
Jas. Boles, Douglas, Man	10 00
Municipality of Elton	100 00
Fred. W. Drewry	10 00
C. H. Walsh	8 00
Virden Mock Parliament	50 00
Commissioner of Dominion Lands' Office Staff	25 00
Municipality of Langford	25 00
Carlton School, Winnipeg, Std. VIII.	8 00
Rural Municipality of Louise	150 00
John W. Lord	2 00
Mrs. Mary E. Moore	5 00
A Friend	1 00
The Dyson Gibson Co	25 00
George Ryan	5 00
J. B. Monk	10 00
Methodist Congregations, Melgund and Hartney, Man	23 00
Noah Bowman, Plum Coulee	5 00
A Friend, Treherne, per Rev. A. McTavish	5 00
Charles E. Kerr	5 00
Alloway & Champion	20 00
Robert Barclary	15 00
W. Hespeler	5 00
Capt. G. H. Young	5 00
Mulock & Robarts	5 00
F. W. C	3 00
Commercial Travellers' Association	100 00
E. Cass	2 00
S. A. McGaw	5 00
D. R. M. & Co	5 00
Imperialist	5 00
Merrick, Anderson & Co	10 00
The Gurney Co	10 00
G. F. Stephens & Co	10 00
E. Nicholson	5 00
Royal Soap Co	50 00
Civil Service Employees, per Capt. Graburn—	
C. Graburn	2 00
R. J. Spencer	1 00
Geo. Germain	1 00
W. J. Ptolemy	2 00
O. Manseau	1 00

GENERAL—Continued.	$ cts.
Civil Service Employees—Con.	
J. Paterson	1 00
Chas. E. Gate	1 00
J. W. Sifton	5 00
S. W. Adams	2 00
J. Obed Smith	1 00
E. A. Blakely	1 00
Geo. Black	1 00
C. C. Macdonald	1 00
M. F. Colby	1 00
M. C. Killam	0 50
M. E. Carr	1 00
W. W. Cory	1 00
T. M. Logan	1 00
J. Penrose	1 00
A. Freeman	1 00
H. A. Maclean	5 00
W. G. King	1 00
J. M. Bartlett	1 00
S. J. Thompson	2 00
Hugh McKellar	1 00
A. W. Pritchard	1 00
John Cameron	1 00
W. Hallyburton	1 00
C. C. Paterson	3 00
J. Vanstone	2 00
Per Capt. Graburn—	
A Friend	0 50
W. Toole	5 00
R. B.	1 00
K. F. A. Graburn	5 00
Per C. Connor, Rosenfeldt—	
C. Connor	1 00
W. Weibee	1 00
P. Weibee	1 00
D. Stewart	1 00
A. Acheson	1 00
H. Klassen	0 50
J. Hamm	0 50
G. Drager	0 10
G. Agik	0 10
Mr. Porkeind	0 25
G. Dick	0 25
H. Suskey	0 15
P. Harms	0 25
J. M. Klassen	0 25
J. Schlenberg	0 25
H. Siemens	0 25
G. Bushman	0 15
J. Corlesen	0 25
Carroll Aikins	2 00
Winnipeg Land Titles Office, per W. A. Macara	43 00
R. Ross Sutherland	5 00
S. A. Thompson	2 00
Per J. B. Rutherford, Stonewall—	
Balmoral Methodist Church	14 15
Stonewall Methodist Church	25 85
J. Williams	2 00
W. Allan	5 00
Richard & Co	10 00
Andrew Strang	5 00
G. A. Woodman	5 00
F. H. Holland	5 00
H. M. Lambert	5 00
Nixon & Waugh	5 00
F. S. Young	3 00
J. G. Morgan	5 00
Robert Strang	5 00
W. Palmer Clark	3 00
McClary Mfg. Co	25 00
J. W. Driscoll	10 00
Employees M. & N. W. R. Co....6.	133 50

GENERAL—Continued.	$ cts.
Standard Oil Co	15 00
Geo. D. Wood & Co	50 00
Kilgour, Rimer & Co	5 00
The People of Gretna, per E. Penner & Co	52 35
Rural Municipality of Rosedale	50 00
Municipality of Lorne	25 00
Church of England Sunday School, Holland, per Flora Cummings	6 70
No. 300 Hargrave Street	12 00
St. Andrew's Presbyterian Church, Boissevain, per J. D. Baine	62 00
Methodist Church, Boissevain, per J. D. Baine	52 20
John A. Graham	10 00
Presbyterian Sunday School, Holland, per W. R. Ross	10 00
Per Rev. Dr. Du Val, Y.P.S. of C.E., McGregor, Man	16 85
Per P. F. Curtis, Baldur—	
A Friend	0 25
Mrs. Chester	0 50
R. McAulay	1 00
P. C	0 25
Manitoban, Minnedosa	5 00
"Free Press" Employees	39 70
People of Franklin and vicinity, per R. Blair	230 00
Rural Municipality of Rockwood, per Thos. McFarlane	50 00
Council of the Village of Gretna	25 00
E. Hamilton, Treherne	5 00
R. W. M., per F. E. Hanson	5 00
Per Rev. A. MacTavish, Treherne—	
James Robertson	5 00
Alexander Robertson	5 00
James Ross	1 50
Clifford Duff, Redmond Brough, Evan Hargrave (proceeds of entertainment	2 25
Mrs. Duff	2 00
A. C. Archibald, per J. H. Ashdown	5 00
A.O.U.W., Winnipeg Lodge, No. 1, per J. Greenfield	25 00
Rural Municipality of Westbourne	30 00
Per Thos. C. Gerrard—	
Shellmouth Society of C. E	62 70
Shellmouth Sunday School	5 00
Municipality of Franklin	25 00
Village of Ninga, per Geo. T. Robinson	25 00
Town of Morden, per C. McCorquodale	25 00
H. L. Stewart, Marquette	1 00
D. C. McKinnon, Westbourne	2 00
Geo. Barr, Westbourne	3 00
Court Westbourne, C. O. F., per Geo. Barr	15 00
St. Mark's Episcopal S. S., Elkhorn, per Rev. Frank Mercer	5 00
Per Rev. Chas. Teeter, Roland—	
Collected by Miss Bertha McDonald, at Myrtle	15 00
Contributed by the E. L. of C. E., Methodist Church, Roland	10 00
Staff of Hotel Leland, per Captain Douglas	35 25
Per Robert S. Barrow, Boissevain—	
St. Matthew's Episcopal Church, Boissevain	56 00
All Saints' Episcopal Church, Turtle Mountain	16 00

MANITOBA—Continued.

GENERAL—Continued.	$ cts.
Per Robert S. Barrow—Con.	
Desford Episcopal Church, Boissevain	7 05
St. Andrew's Presbyterian Church, Boissevain, per J. D. Baine	5 00
St. Andrew's Presbyterian Church, Boissevain, per J. D. Baine	3 00
Municipality of Archie, per William Jones, Treasurer	10 00
Village of Virden	50 00
City of Brandon	100 00
Manitoba College, per Rev. Principal King	92 05
Manitoba College, per Rev. Principal King	2 00
F. W. Godsall, Pincher Creek, N.W.T.	90 00
J. P. W	2 00
U. S. Henselwood, Treherne	1 00
E. J. C. Smith	2 00
Winnipeg Post Office Staff, per Wm. Hargrave, P.M	41 00
C. A., Rapid City	1 00
P. L. Edie	1 00
A Friend	0 50
Employees of Gowan, Kent & Co., per Mr. Holmes	18 00
D. Beveridge, Ainley	30 00
J. B. Todd	5 00
E. Beveridge	51 00
St. Stephen's Church	69 75
J. J. Hingley	2 00
T. G. Gill, Millbrook	3 00
Bertha Gill, Millbrook	2 00
Lance Gill, Millbrook	1 50
Municipality of Lansdowne	50 00
Municipality of Clanwilliam	50 00
J. H. P. Ninette	5 00
Municipality of Hanover, per J. Hiebert	100 00
Hartney Presbyterian Sunday School, per J. A. Bradley	12 50
Municipality of Macdonald, per B. Therom	50 00
Cash, per Mrs. Culver	2 50
McPherson Fruit Co	10 00
Consolidated Stationery Co	10 00
Leslie Brothers	10 00
Hingston Smith Arms Co	10 00
Graham & Roiston	5 00
Collected by Rev. Mr. Somerville, Hartney	10 00
A Friend, per Merchants' Bank	1 00
J. Shephard, per R. J. Whitla & Co.	2 00
Per F. L. Patton, Man. Union Bank—	
R. R. Taylor, Bird's Hill	5 00
Duncan Sinclair, Winnipeg	1 00
T. B. Baker, Moosejaw	5 00
Thompson & Co., Pilot Mound	5 00
Rural Municipality of Birtle, per Thos. Leese, Sec.-Treas	75 00
St. Andrew's Church of England, West Hope, per D. Cannon	6 00
C. C. Chipman, Commissioner of Hudson's Bay Co	1,000 00
Employees of Lake Manitoba Railway and Canal Co	12 75
G. W. Baker	2 00
Per T. Beresford Phepoe, Man. Molson's Bank—	
Agnew & Co., Dominion City	5 00
A Friend, Winnipeg	3 00
R. A. Brock, Winnipeg	10 00
Hamiota	2 50
F. Avery, Austin	1 00

GENERAL—Continued.	$ cts.
"Tribune" Route Boys	5 00
Proceeds at public concert at Minnedosa, per J. F. Boyd	144 00
Town of Neepawa, per Wm. Currie	25 00
L. Carruthers, Winnipeg	5 00
Ryerson Union C. E. Society, per W. B. Clayton	10 00
"A" Troop, Manitoba Dragoons, at Virden, per Col. Holmes	15 45
Onward Lodge of I.O.G.T., at Woodbay, per J. Day, Secretary	5 00
Ladies' Aid Socy. of Stony Mountain	5 00
J. & E. J. Mustard, Stoney Mountain	5 00
Members of the Manitoba Government	100 00
Rural Municipality of Dufferin, per C. Morrison	100 00
St. Matthew's Episcopal Church, Boissevain (additional), per Robt. S. Barrow, Man. Union Bank of Canada, Boissevain	3 50
Presbyterian Church, Killarney, per Angus McKinnon	11 00
Municipality of South Norfolk, per J. S. McAdam	100 00
Junior Epworth League of Methodist Church, Rapid City, per R. T. Butchart	12 50
Per C. Hample and Frankie Norton	5 00
Hon. Mr. Justice Killam	10 00
B. G. Beveridge	2 50
J. Dowker	1 00
A. H	1 00
Friend, Morris	1 00
B. R. Hamilton, Neepawa	5 00
Employees C.P.R. Ticket and Telegraph Offices	25 00
Bromley & Co	5 00
Masonic bodies of Manitoba and the N. W. T., per D. W. McDermid, Acting Treasurer—	
Brandon Lodge, No. 19, received from G. S	44 75
Wm. Dickson, Alexander, Secy. Composite Lodge	5 00
Glenwood Lodge, No. 27, Souris, per T. VanSomerin	5 00
A. L. Young	1 00
J. Sculley	1 00
F. E. Wenman	1 00
Rev. J. W. Matheson	1 00
R. W. Hastings	1 00
H. McDonald	1 00
J. A. Taylor	1 00
J. A. Ovas	1 00
J. H. Duff	1 00
H. Cornish, Bowden	1 00
Geo. McCulloch	2 00
W. A. King	1 00
W. A. Foster	1 00
W. S. Crispo	1 00
T. Van Soverin	1 00
Jas. Hay, McGregor, W. M. Temple Lodge, No. 49	10 00
Dorix Lodge, No. 36, Boissevain	25 00
J. Forbes, N.W.M.P., Maple Leaf Lodge, No. 56, Maple Creek	10 00
E. Fitzgerald, Grenfell, N.W.T.— Evening Star Lodge, No. 57	10 00
Bro. T. A. Skittitor	10 00
Bro. J. W. Payne	1 00
Bro. J. A. Chisholm	1 00
Bro. W. R. Hare	5 00
Bro. H. Crofton	5 00

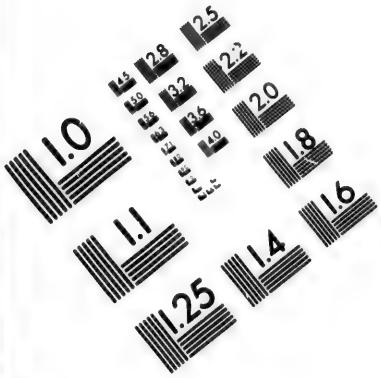

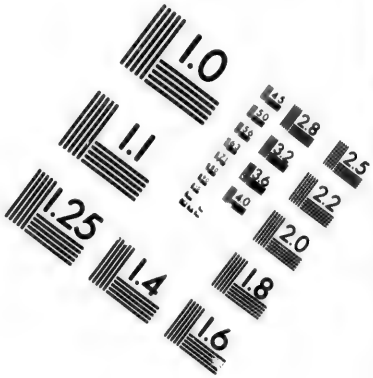

IMAGE EVALUATION
TEST TARGET (MT-3)

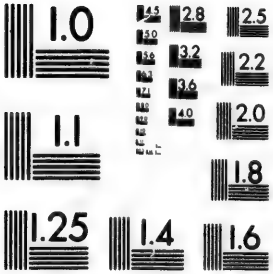

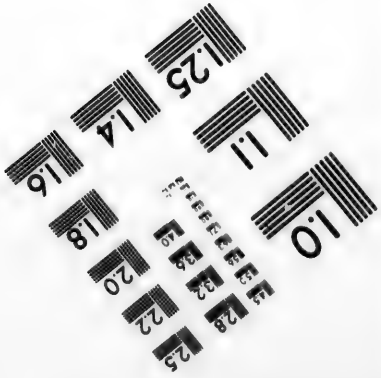

2.8
2.5
2.2
2.0
1.0

	$ cts.
GENERAL—Continued.	
Masonic Bodies of Manitoba and the N.W.T.—Con.	
Per E. Fitzgerald—Con.	
Bro. J. S. Chambers	1 00
Bro. Percy Ellis	1 00
Bro. W. W. Embury	1 00
Bro. Geo. Powell	2 00
Bro. Edward Fitzgerald	5 00
Geo. Bates, N.W.M.P., Lodge No. 61, Regina	25 25
Indian Head Lodge, No. 33—	
F. L. McKay	25 00
R. C. Andros	2 00
James Conn	2 00
Robert Crawford	5 00
G. Nelson Dobie	1 00
Colin McLean	1 00
Andrew Dickson	2 00
W. R. Boyd	2 00
Wm. Johnston	3 00
J. M. Hastings	2 00
H. H. Campkin	2 00
Geo. Thompson	2 00
A. W. Sherwood	1 00
W. S. Grant	3 00
H. T. Smith	5 00
Jas. Halford	2 00
F. L. McKay	2 00
Loftus Sparling	2 00
Thomas Welch	2 00
T. T. Grimmett	1 00
Alberta Lodge, No. 37, McLeod, per Duncan Campbell	50 00
Oakland Lodge, No. 9, Carman, Man., per M. E. DeMill	10 00
Spitzie Lodge, No. 45, Pincher Creek, N.W.T., per E. J. Mitchell	20 00
Neepawa Lodge, No. 24, Neepawa, Man., per Arthur Young, Secy.	24 00
Qu'Appelle Valley, Lodge No. 32, James Dilbon	5 00
F. S. Proctor	5 00
Jas. B. Sanford	5 00
H. H. Hayward	5 00
W. S. Hockley	5 00
W. Hall	5 00
A. Urquhart	5 00
C. Fetherstonhaugh	5 00
J. A. McDonald	5 00
A. E Iredale	5 00
S. C. Ellington	5 00
A. S. Smith	5 00
W. E. Read	1 00
Robert Williams	5 00
Per H. Fred. Forrest, Deloraine—	
O. C. Smith	5 00
H. F. Forrest	5 00
Per C. H. Vrooman, LaRivière—	
People of McKenzie District	20 00
McKenzie Literary Society	5 00
A Manitoba Farmer, per E. Penner & Co., Gretna	5 00
A Friend, per Miss Louise Bodkin, Napina	1 00
H. E. R., Winnipeg	3 00
Junior Endeavour Society of Knox Church, Winnipeg, per Fred. C. DuVal	9 00
"B" Troop, Manitoba Dragoons, at Portage la Prairie, per Lieut.-Col. Holmes	15 00
Brotherhood of St. Andrew, Holy Trinity Chapter, Winnipeg, per Lisgar L. Lang	6 50

	$ cts.
GENERAL—Continued.	
Second contribution from the people of Franklin, per Robt. Blair	57 00
Per F. L. Patton, Man. Union Bank—	
W. C. Baldwin	5 00
Donald Morrison, Winnipeg	5 00
W. S. Pitts, Pendennis	2 00
W. Webster, M.D., Winnipeg	10 00
J. S. Willmott, Winnipeg	5 00
A. C. Fraser, Winnipeg	1 00
The Girls' Guild, Carman, per Clara Campbell	7 00
The Girls' Guild of St. James', per A. Tait	5 00
Beulah Epworth League of C. E., per H. D. Frazer	16 00
Rural Municipality of Woodworth, per John Parr	50 00
A. G. Williams, Gladstone	5 00
St. John's Church, Bethany, per E. A. Wharton Gill, Incumbent	4 50
Municipality of Russell, per D. Kinnaird	25 00
Per John Brodie, Shoal Lake—	
William Rogers	00
Two Friends	2 00
Miss Cormick	0 25
J. E. Morley	0 25
Mr. Bates	1 00
R. Caulson	0 50
D. Fleming	0 25
H. G. Chambers	2 00
Robert Scott	5 00
J. A. Rennie	2 00
T. Lawson	2 00
Geo Raymer	0 30
[illegible] Bellarny	1 00
N. Marshall	1 00
Geo. Manson	2 00
J. Currie	0 50
J. H. Hooper	1 00
Neil McFaddyen	1 00
D. Campbell	1 00
V. H. Rust	0 50
Dr. J. T. Wilson	1 00
A. Baldrow	0 25
R. Randall	1 00
Presbyterian Sunday School	1 50
A Giver of the Tenth	2 00
Stony Mountains Presbyterian Ch., per John Mustard	11 55
F. M. A., Woodlands	1 00
St. Paul's Methodist Church, Morden, per Rev. John Laycock	16 40
Friends, Boissevain, per Rev. W. A. Vrooman	12 00
Municipality of Springfield, per W. Goodridge	50 00
Lachlan Kennedy, per Rev. Dr. Bryce	1 00
A Friend, Winnipeg	1 00
Per Rev. W. Shaw, Dominion City—	
Dominion City Methodist Church collection	24 25
A Friend, Dominion City	8 00
Rev. Wm. Shaw	7 75
Municipality of Shell River, per W. S. Wallace	25 00
Town of Gladstone, per S. Schooley	20 00
St. John's College and St. John's Choir concert, per Rev. Canon Coombes	36 00
Jerry Robinson's Employees	10 25

GENERAL—Continued.	$ cts.
A Taylor, Harriet Street	5 00
Dr. Paterson	5 00
Turnbull & McManus	10 00
Winnipeg Water Works Co	10 00
Point Douglas Presbyterian Church	18 40
Employees "Commercial" Printing Office	12 00
The Village of Ninga (additional), per G. T. Robinson	4 50
People of Stockton and vicinity, per Wm. Cox	42 25
The Men's Bible Class of St. George's Church, per Rev. J. J. Roy	6 50
Per Rev. J. H. L. Joslyn, Baldur—	
John Masey	1 00
Rev. J. H. L. Joslyn	0 50
C. O. F., Court Garry, No. 2, per A. Davidson, Chief Ranger	25 00
Municipality of Rhineland, per G. Limprecht	50 00
Rural Municipality of Ellice, per J. C. Wilkinson	100 00
Methodist Church, Brandon, per Rev. Leonard Gaetz	100 00
Blackwood Bros	25 00
Winnipeg Business College, per G. W. Donald	15 00
Wm. McDougall, Winnipeg, per D. Simpson, Man Bank of B.N.A	5 00
Mrs. W. Paulin, Treherne	1 50
A. G. McDonald	2 00
Municipality of St. Andrew's per John McDougall, Sec.-Treas	25 00
St. James' Ladies' Aid Society	5 00
Beulah Epworth League of C. E., per H. D. Fraser (additional)	6 00
Lodge Westward Ho, R. S. Cox, Treasurer, per D. Simpson	5 00
A Friend in His Name, Dominion City	5 00
Collected by the Citizens of Portage la Prairie, by the Dorcas Society, per Alloway & Champion	101 75
Per Miss K. Gahan, Carman—	
Proceeds of Entertainment	24 00
A. Morrison	1 00
Mr. Millie	1 00
S. Woods	0 50
R. Woods	0 25
A Friend	0 25
Holmfield Lodge, No. 85, I.O.G.T., per Jas. D. Orr	4 80
Holland Methodist Church, per E. A. Stemhoff	11 00
J. D. M., Winnipeg	5 00
Collection, per Rev. S. O. Irvine, Meadow Lea, per Rev. J. C. Walker, Winnipeg	4 25
Rural Municipality of Rosser, per Wm. Styles	25 00
Ali Baba Entertainments, half profits, per Stanley Adams	7 50
Municipality of St. Paul's, per Alfred Masters	25 00
Henry Freemantle, Alfoxton Farm, Assa	3 00
Court Pembina Valley, No. 408, C.O.F.	5 00
William Ritchie, per W. S. Fargey, of La Rivière	1 00
Municipality of De La Salaberry, per Paul Chenard, Sec.-Treas	25 00

GENERAL—Continued.	$ cts.
Municipality of Argyle, per John Harrower	25 00
Municipality of Saskatchewan, per George Grant	25 00
Per Frank Ness, St. Charles—	
Hon. A. Murray	2 00
Jas. H. Elliott	2 00
Donald Cameron	1 00
Alfred Fowler	0 50
H. A. Chadwick	1 00
Frank Ness	1 00
Collected by Postmaster of Elm Valley, per D. W. Grimmett	10 00
Blythfield Presbyterian Church, per Rev. Dr. King	10 50
Employees, N. W. L. Co	15 00
Woodland Friends	2 00
A. E. Norsworthy	5 00
G. A. Elliott	5 00
Ewart, Fisher & Wilson	10 00
H. D. A	5 00
Friend	0 25
Subscribed by Members of Grand Orange Lodge, in Brandon, per Major Mulvey, M.P.P	61 00
A. H. Smithers, Marieapolis	0 26
Per C. S. Hoare, Man. Imperial Bank of Canada, Winnipeg—	
H. H. S	5 00
Miss F. A. Baldwin and Miss M. Nelson, Selkirk	5 10
G. F. Fox, Broadview	1 00
St. Andrew's Society, Lake Dauphin, per R. W. Smith President	21 00
Collected by St. Andrew's Society, Lake Dauphin	44 00
William Noble, Oxbow	2 00
L. D. S., City	1 00
D. Cooper	2 00
Per D. W. McDermid, Winnipeg, being additional subscriptions from the Masons—	
Central Lodge, No. 54, per J. L. Campbell—	
R. W. Thomas	5 00
A. E. Thompson	5 00
John Cowan	5 00
A. T. Broderick	5 00
C. P. Estlen	5 00
J. J. Brown	5 00
M. Pearce	5 00
Jas. B. Graham	1 00
A. N. Pope	1 00
J. L. Campbell	5 00
Morden Masons, per A. M. Stewart—	
M. W. Bro. C. Locke	5 00
W. Bro. A. M. Stewart	5 00
W. Bro. Kilgour	1 00
Bro. C. T. D. Beecher	1 00
Bro. Rev. H. J. Borthwick	1 00
Bro. I. Hieman	1 00
Bro. H. Miekle	1 00
Bro. A. J. Adamson	1 00
Birtle Masons—	
John Lane	2 00
D. D. McArthur	1 00
Rev. R. Frew	1 00
R. W. Gibson	2 00
J. A. Johnston	1 00
E. J. Wilson	0 25
F. G. Lewis	1 00
W. G. Beirnes	0 50
J. H. Roseborough	1 00

GENERAL—Continued.	$ cts.
Per D. W. McDiarmid—Con.	
Birtle Masons—Con.	
J. A. Markle	1 00
James Birnie	1 00
Cascade Lodge, No. 42, per George M. McManus	10 00
Per T. Harry Webb, Winnipeg	7 20
Emerson Lodge, No. 6—	
T. W. Mutchmore	2 00
D. H. McFadden	1 00
D. W. Scott, Grand Secretary, Winnipeg	5 00
Deloraine Lodge, No. 40, per Chas. H. Young	30 00
Students and Faculty of Wesley College, Winnipeg, per Rev. Dr. Sparling	60 10
D. Sisson, Charlton, N.W.T.	5 00
Eva J. Jones	1 00
Mrs. Simpson, James St.	2 00
Friend, San Francisco	10 00
Wakopa Friend	1 00
T. D. Patton	2 00
C. P. R. Employees, Western Div'n.	1,515 10
Rev. D. A. B. Stoddard, Bradwardine P. O.	5 00
Meridian Literary Society, Woodroyd, per J. M. Howsam	8 60
Presbyterian Church, Nelson, per J. A. Nelson	6 00
Municipality of Pipestone, per A. P. Power	25 00
Municipality of Glenwood, per J. W. Breakey	50 00
Per H. Fred. Forrest, Man. Union Bank of Canada, Deloraine—	
D. A. Potter	1 00
B. W. Hughes	5 00
W. Franklyn	1 00
Patrons' Deloraine Cheese Factory	28 53
Glenboro' and district, per George Broadley, Glenboro'	57 50
Municipality of Arthur, per W. F. Thomas	100 00
Municipality of Harrison, per A. R. Fanning	30 00
Proceeds of concert in Town of Gladstone, per J. L. Logie, Mayor	33 75
Charles Morgan, Shoal Lake	1 00
A Friend, per Charles Morgan	0 25
Municipality of Silver Creek, per W. McKay, Treasurer	25 00
Village of Carberry, per W. A. Fairley	25 00
N. Bawlf, Winnipeg	25 00
In His Name, W.	5 00
Per Merchants' Bank, Winnipeg—	
St. Paul's Episcopal Church, Middlechurch, per A. S. White	13 45
Sunnyside Epworth League of C. E.	4 00
L. J. Stewart	1 00
Per W. J. Breakey, Souris—	
Souris Methodist collection	37 70
Riverview Methodist Church collection	9 75
Per R. M. Harrison, Man. Union Bank of Canada, Carberry—	
Collection from Wellwood Circuit of the Methodist Church as follows :—	
Kerfoot	23 00
Hazelgrove	2 60
Wellwood	1 50

GENERAL—Continued.	$ cts.
Virden Assembly Club, per D. Benham, Secretary	15 00
L. Fran, Brandon	3 00
Proceeds of Concert given by Court Beulah, No. 390, C.O.F., per J. G. Taylor	19 00
Proceeds of Concert at Solsgirth, per J. C. Anderson	25 00
William Redshaw, farmer, Ridgeville	1 00
W. C. Reaman	25 00
Royal Templars of Temperance, Strathclair	15 00
Subscription from the people of Wellington Settlement, per Miss W. S. McRae, Wellington	12 00
Peter Frieson, Winkler	1 00
Municipality of Morton, per R. Morrison	50 00
Municipality of Whitewater, per R. Morrison	25 00
Melita Presbyterian Church, collection, per C. W. McLellan	27 23
Frank Brown, Carman, per Miss K. Gahan	5 00
Wawanesa Ladies' Aid, per Mrs. Robert Ross	13 00
Winnie, Gladstone	1 00
Town of Birtle, per J. S. Crawford, Reeve	25 00
Village of Griswold, per Mrs. H. A. Scarth and Mrs. A. Bowerman	34 85
John Snelgrove, Killarney	1 00
Kemnay Village, per Rev. B. W. Allison	14 25
McKellar Y. P. Society of C. E., per Peter Dodds, Souris	50 00
Breezelawn C. E. Society, per Wm. Skinner, Souris	22 20
Nesbitt C. E. Society, per Rev. M. A. Camp	10 00
Contributions from some farmers of Bluemenort, per E. Penner & Co., Gretna	4 00
Per Jno. McKechnie, Treasurer, additional Masonic subscriptions—	
Corinthian Lodge, Rapid City	25 00
Wascana Lodge, Regina	15 00
Moosomin Lodge, Moosomin	12 00
Lebanon Lodge, Virden	10 00
Manitou Lodge, Manitou	6 00
From the Municipality of Woodlands, per Jas. Proctor	25 00
Per Nordwestern Publishing Co., Winnipeg, Jno. Peters, Reinland	10 00
Per J. D. McArthur, subscription from McArthur's Lumber Camp, Birdtail Creek—	
J. D. McArthur	5 00
A. D. McRae	5 00
Wm. Dutton	5 00
C. Ross	2 00
C. Adams	1 00
Jacob Forsum	1 00
Dave McDonald	0 50
Louis Paraut	1 00
John Leaf	0 50
Gus Neilson	0 50
Jas. McLeod	1 00
Roy McVeagh	1 00
Suth Sheppard	1 00
George Orr	1 00
William Ross	1 00
R. Fraser	1 00

GENERAL—Continued.	$ cts.
Per J. D. McArthur—Con.	
F. McCarthy	1 00
Geo. Thompson	1 00
R. Jamieson	1 00
John Schmittke	1 00
Harry Fry	0 50
Wm. Thompson	0 50
James McGowan	0 50
Thos. Hawthorne	0 50
Geo. Johnston	0 50
Archie McGillis	0 50
John McLennan	0 50
H. McVittie	0 50
Dave Hall	1 00
Charles Evans	1 00
Dave Broadfoot	0 50
Sam Fisher	0 50
Wm. Hamilton	1 00
John Irwin	2 00
Oria Vandal	0 50
J. M. Ollason	0 50
R. Leuberh	0 50
John Nelson	0 50
Kubirskig	0 50
Peter Buchard	1 00
Joe Buchard	1 00
August De Kerauzue	0 50
Wm. Bertrand	1 00
Homer Morin	0 50
R. Sowerby	0 75
Fred. Johnston	0 25
Cy. Misener	1 00
R. Simpson	1 00
J. W. Dunham	1 00
Per J. J. Storey, Wawanesa—	
D. Vanstone	5 00
Wilkie Collins	1 00
J. J. Storey	10 00
J. H. Saunders	2 00
Geo. Bamforth	0 25
Wm. Gorrie	1 00
W. F. Thompson	1 00
S. J. Clemants	0 50
R. J. Neithercut	2 00
Mrs. H. L. Lee	0 25
Jas. Sweeney	0 50
J. C. Robinson	2 00
J. H. Herrie	1 00
Mrs. R. Wilkie	0 25
Hugh McKay	0 50
W. T. Storey	5 00
W. S. Foster	1 00
M. Isbister	2 00
Dr. Hannwan	5 00
W. Davison	0 25
Mrs. E. Scott	5 00
Mrs. J. Cornell	5 00
Fred. Simm	1 00
Amos Smith	1 00
A. G. Scott	0 50
Mrs. Thos. Wilkie	0 25
Rev. A. Currie	2 00
Geo. Tant	0 50
Hugh Rutledge	1 00
Walter Henry	0 50
W. F. Hartwell	1 00
B. D. Wight	1 00
A. W. Snider	1 00
Geo. H. Stephen	1 00
Harry Cornish	1 00
E. L. McDonald	2 00
J. C. Ferris	0 50
A. F. Kempton	0 50

GENERAL—Continued.	$ cts.
Geo. Ferguson	1 00
William Britton	1 00
Geo. Whiting	1 00
Fred. Cory	1 00
Jas. Downie	2 00
R. W. Cory	1 00
T. E. M. Banting	5 00
A Friend	0 50
R. A. Hamilton	5 00
Chas. Leechman	1 00
Montgomery Carrothers	2 00
Per J. J. Storey, Wawanesa, collected by George Stewart, Methven—	
Rev. G. F. McCullough	2 00
George Stewart	2 00
Ephran Rogers	2 00
S. E. Downey	1 00
Friend	1 00
Per J. J. Storey, Wawanesa, proceeds of Concert at Wawanesa in aid of Fund	27 60
Per Rev. W. H. Brokenshire and Thomas Douglas, jr., Penrith P.O.—	
Collection taken up from Polemston Presbyterian Congregation, near Penrith	30 00
Municipality of Oak River, per Jos. Andrew, Hamiota	25 00
M. K. Baker, Chumah	2 00
Per Rev. Wm. Shaw, Dominion City, in addition to the sum of $40 already acknowledged, being collections from the congregations on his circuit, including Dominion City, Greenridge, Ridgeville and Woodmore	12 00
Municipality of Daly, per Jno. A. Dyer	50 00
A Well-wisher, Shoal Lake	5 00
Municipality of Rossburn, per John Brodie	20 00
Junior Epworth League C. E., McDougall Memorial Church, Winnipeg, per Luetta M. Marcy, Treas	21 85
Court Sylvan, No. 10, C.O.F., Boissevain, per John Carter, R. S.	25 00
David Gerraud, Parkissimo P.O.	1 55
Per W. S. Sargeant, Reeve of Daly—	
W. J. Sargeant	5 00
Edith Sargeant	0 25
Mabel Sargeant	0 20
Cecil Sargeant	0 10
Dr. Gillies, Brandon Asylum, and some members of the Staff	7 60
Municipality of St. Clements, per W. R. Young	25 00
Municipality of Turtle Mountain, per J. M. Baldwin	50 00
Per Thos. McCaffery, Man. Union Bank of Canada, Neepawa—	
M. McIntosh	5 00
F. P.	1 00
A. Grant	5 00
Cooking School, per L. Hill	23 00
F. Clare, sr	5 00
Additional subscription from Griswold Village, per Mrs. Scarth and Mrs. Bowman	5 00
Municipality of Blanchard, per Wm. Miller, Sec-Treas	25 00

GENERAL—Continued.	$ cts.
Per H. Fred. Forrest, Man. Union Bank of Canada, Deloraine, citizens of Deloraine (additional subscriptions)	45 00
Geo. Howden	0 20
Contributions from the Mennonite Village of Reinfeldt, per Franz Heibert, Winkler	20 25
W. Russell, Winkler P.O.	2 00
Per E. Penner & Co., Gretna—	
Rev. John Funk	1 00
Gerhard Spenst, sr	4 50
Rev. J. B. Shattock, Gladstone	1 00
David D. Martens, Winkler P.O.	1 00
Thomas H. Goodman, Winnipeg	1 00
A Friend, Griswold, per A. Rothnie.	2 00
Per E. Penner & Co., Gretna—	
Collection by Peter Frieson, jr., Halbstadt	11 00
Through the "Free Press" Office, Winnipeg—	
W. J. Maguire, forwarded by W. H. Bennett, Boissevain	1 00
Canadian Pacific Railway Employees (additional)—(making a total from C.P.R. Employes of $1,569.10)	54 00
R. T. of T. Lodge 98, Strathclair	10 00
Lauder Literary and Debating Socy., per W. F. Hamelin	20 00
Young Women's Bible Class of St. George's Church, Winnipeg, per Rev. J. J. Roy	4 55
Municipality of Morris, per H. A. Whitworth	20 00
Per R. H. Shanks, Winnipeg, Brandon City Lodge, No. 6, I.O.O.F., John S. Maxwell, Treasurer	30 00
A. G. Lowman, Midway	1 00
Per A. McBeath, Fort Pelly—	
Owen Owens	1 00
Mrs. Owens	1 00
A. McBeath	2 00
Mrs. A. McBeath	2 00
James Settee	2 00
A Friend and Family	4 00
J. C. Murray	1 00
P. Genaille	1 00
Wm. Linklatur	0 25
Helen C. McBeth	1 00
Geo. Linklatur	0 15
James Swaight	0 05
Charlotte Favel	0 50
E. Norman	1 00
W. E. Jones	1 00
M. McDonald	0 25
Laura McBeath	0 50
Baptiste Mahwas	0 10
J. O. Whyte	2 00
From a Friend	1 00
John Savright	0 10
Andrew Stevenson	0 50
Roderick Sutherland	0 25
E. Challen Clark	1 00
James Louis	0 50
Mrs. James Louis	0 50
Friend	0 35
Langvale Mission	9 25
Per Der Nordwesten Publishing Co.—	
Abraham Doell, Plum Coulee	1 00
Cornelius Doell do	1 00
Heinrich Doell do	1 00

GENERAL—Continued.	$ cts.
Per Rev. Geo. Gill, of Russell, subscriptions from Church of England in connection with Russell Mission—	
Russell Mission	25 70
Millwood Mission	4 30
The Barnardo Home	4 00
Per W. Blanchard, Man. Union Bank Bank of Canada, Carman—	
Collected by Geo. Harper, Carman.	19 50
Collected by Rev. H. C. Sutherland, Orr District	23 00
Per Robt. J. Horwood and Robt. J. Caskey, subscriptions from the people of Macdonald and vicinity, through the Methodist and Presbyterian Churches	66 50
C. E. Society of Austin, per Noble Duncan, Treasurer	20 00
The Sidney Lodge, I.O.G.T., per Chas. Seeley, Winnipeg	6 25
Klaas Peters and two Friends, Gretna	22 25
Epworth League of C. E., Methodist Church, Carberry, per Henry Treavor	5 00
Mrs. E. J. Bailey, Elkhorn	3 00
Per Der Nordwesten Publishing Co., Winnipeg, contributions from the Village of Sommerfeld, Altona P.O.	16 00
Per Merchants' Bank, Winnipeg, A. T. Cowley, St. John's College	5 00
Rural Municipality of Portage la Prairie, per D. McCowan	50 00
Samuel Jones, Lyonshall	5 00
Mrs. Samuel Jones, Lyonshall	3 00
Prince Rupert's Lodge, Winnipeg, per John McKechnie, Treasurer	15 00
A Friend, Roland P. O.	5 00
The contribution of some of the graduates and pupil nurses of Winnipeg General Hospital Training School, per Miss Holland	25 00
Municipality of St. Laurent, per F. Chartrand	10 00
Per Hart & Co., Winnipeg, collected from the people of Gretna by the Rev. J. T. Hartley	5 00
James Dowd, Glenboro'	2 00
John Dowd do	1 00
The Members of the Riverside Bible Class, per Wesley J. Heaslip	8 00
J. S. Yeomans, Napinka	5 00
Glenboro', per Geo. Broadley (additional)	2 00
An Unknown, from Rosenfeld, per E. Penner & Co., Gretna	5 00
The Manitou Epworth League of C. E., per Eva M. Huston	8 30
Private subscriptions from the Municipality of Miniota, per W. D. Paynter	26 00
Hugh Roberts, Strathclair Station	2 00
Court Pipestone, No. 3201, I.O.F., per M. McLean	16 80
Per T. Beresford Phepoe, Man. Molsons Bank, Winnipeg—	
J. E. R., Winnipeg	3 00
G. F. Landon, Winnipeg	3 00
B. Loewen, postmaster, Winkler—	
Isaac Doell	2 00
Johann Demke	1 00
B. Loewen, Rosenthal	1 00
Gerhard Krahn	1 00

	$ cts.
GENERAL—Continued.	
B. Loewen—Con.	
Rev. Gerhard Weibe, Church collection, Burwald	8 00
Johann Wiebe	1 00
Abraham Giesbrecht	0 50
Abram Froese	1 00
Johann Hoag	1 00
Peter Peters	1 00
Edw. Demke	1 00
Daniel Doell	1 00
Jacob Weiler and Children, Eigenhoff, Corthiez P.O	4 00
Mrs. Weiler	2 00
Heinrich Weiler	1 00
Johan Klippenstein, Altona	27 19
David Heibert, per Cornelius Friesen	0 25
Per John McKechnie, Treas., Winnipeg—	
Brandon Masonic Lodge	4 00
King Solomon Lodge	15 00
Mrs. J. L. McInnes	5 00
Friend, per D. Cameron	4 00
Temperance Council of Indianford, Treherne	5 50
FROM RAILWAY MEN, $1,569.10.	
Subscriptions from Officers and Employees of the Western Division to the India Famine Fund—	
T. G. Shaughnessy, Vice-President	100 00
W. Whyte, General Superintendent	10 00
General Officers	65 50
Employees of Asst. Supt. J. A. Cameron's Div., between Winnipeg and Fort William	243 40
Employees of Asst. Supt. J. Murray's Div., between Winnipeg and Brandon and Pembina, Southwestern, Souris, Pipestone, Emerson, Stonewall and West Selkirk Branches	321 25
Employees of Asst. Supt. C. W. Milestone's Div., between Brandon and Swift Current, including Pasqua Section and Prince Albert Branch	118 73
Employees of Asst. Supt. J. Niblock's Div., between Swift Current and Donald, including Lethbridge Section and Calgary and Edmonton R	228 05
(Employees contributing through assistant superintendents include dispatchers, agents, operators, clerks, porters, elevator men, conductors, brakemen, baggagemen, yardmen, switchmen, trackmen and watchmen, and at a few points the public contributed through the agents of the C.P.R.)	
Employees in mechanical and locomotive departments, including clerks, locomotive foremen, engineers, firemen, turners, wipers, mechanics, apprentices, carmen, pumpmen, labourers, etc	390 17
Employees of engineering and building and bridge departments, including assistant engineers, clerks, bridge inspectors, bridge foremen, bridgemen, carpenters, painters, labourers, etc	45 50
Employees of the stores department	15 00
Employees of dining and sleeping car and news departments	31 50

	$ cts.
FROM RAILWAY MEN—Con.	
Chater Presbyterian Church	10 00
Contribution by the Johan Weibe Congregation of the Mennonite Church, per Franze Froese, Head Reeve, Reinland	304 35
John Chadbourn, Ralphton	10 00
James H. Black, Headingly	8 00
The Childrens' Mission Band, Dugald	4 90
Union C. E. Socy. of Young People, Portage la Prairie	20 00
Collected by Rev. A. W. Woods, of Clearwater, from his Mission—	
Clearwater	3 65
Marringhurst	8 00
Pilot Mound	1 75
St. Lawrence School	4 60
SCHOOLS, $2,154.08.	
Pupils and Teachers of the Maple School District, per Mary Alcock	3 00
Alexander School Children, per B. A. Wickwall	8 51
Birtle School District, per M. H. Jones, Principal	10 70
Glenboro' School, Primary and Intermediate Department	7 00
Portage la Prairie North Ward School, per S. Younghusband	5 00
Corrie School, per Herbert W. Husband	3 60
Whitemouth School Children, per Maggie M. Coulter	5 00
McGregor School Children, per Jasper Halpenny	2 25
Westbourne School District, per C. K. Newcombe, teacher	2 00
Johnston School District, No. 791, per Chas. R. Boies	2 25
Holland School District, No. 390, per R. J. Mills	7 50
Cartwright School, Primary Department, per E. Clarke	1 35
Darlington School Children, per Eva Armitage	2 00
Edge Hill School District, per Lena W. Ross	5 00
Minnedosa School Children—	
Primary Department, Miss Rook	3 65
Junior Department, Mr. Cook	5 00
Senior Department, Mr. Grierson	6 00
Russell School Children, per Bessie Thom	3 50
Furyford School District, per Beatrice E. Stuart	6 00
Northfield School District, per Jas. Briscoe	6 60
Burnside School, No. 24, per Bertha Baldwin	5 05
Selkirk School Children, per A. A. W. Hooper	39 57
Gladstone School District, per T. L. Morton, M.P.P	17 10
West Poplar Point School Children, per Lena A. Ross	6 00
Boyne School Children, per Albert Malconson	3 45
Balmoral School Children, per D. P. Clarke	9 00
Pilot Mound School Children, per Miss O. Hornibrook—	
Primary Department	4 30
Intermediate Department	7 10
Stony Mountain School Children, per Catherine Polson	4 00

SCHOOLS—Continued.	$ cts.
Copperfield School Children, per Barbara Irvine	4 00
Donoro School Children, per A. McRae	1 50
Elkhorn School Children, per C. C. Stewart	5 40
Beulah School Children, per H. H. Heasman	7 00
Rapid City School Children, per John Whyte, Principal	10 00
Argyle School Children, per G. A. Measham	1 25
Neepawa School Children, per Marguerite Maley	5 00
Aberdour School District, No. 710, per Eva M. Fielding	1 00
Mountain View School District, per J. Hockin	4 56
Palestine School, No. 17, per Hattie Hendry	5 00
Hazlewood School District, per Chas. H. Fisher	1 70
Neepawa School, per A. E. Keelington and Miss Kennedy	10 50
Blake School District, per Marion McKay	3 00
Morris School Children, per A. Code	1 50
Hartney School Children, per S. H. Forrest, Principal	10 60
Poplar Hill School District, per A. L. McLean	6 00
Beaver Rapids School House Entertainment, per J. C. Wilkinson	15 00
Marringhurst School Children, No. 231, per Thos. Hick	2 57
Douglas School Children	6 00
Tecumseh School District, No. 34, per Harriet Henderson	8 30
Children of Glenboro', name not given	0 30
Millford School District, per George Thomas	2 50
Poplar Heights School District, No. 51, per B. E. Huckell	1 95
Treherne School Children, per H. L. Roy	8 00
Rowan School Children, per W C. R. Redmond	3 50
Kemnay School District, No. 444, per J. Anderson, Teacher	11 50
Northfield School Children, per Jas. Briscoe	0 70
Deloraine School Children (intermediate), per D. J. Wright	33 00
Reston School Children, per Hattie Andrews	2 05
Winkler School Children, per J. P. Isaac and Mary Entz	11 00
LaRivière School Children, per V. L. Cooper	3 50
Mountain School Children, per W. A. Cunningham	3 00
Nesbitt School Children, per H. F. Pullen	2 50
High Bluff School Children, per E. Beveridge	1 25
Brampton School District, per C. G. Elliott	1 50
Miami School Children, per John H. Griggs	8 10
File Hills, Indian Mission School, Assiniboia, per Rev. Prof. Baird	7 30
Tobacco Creek School Children, per D. W. Yuill, Teacher	2 80

SCHOOLS—Continued.	$ cts.
Killarney School District, No. 252, per T. Albert Scholes	5 00
Little Saskatchewan School, per Clara Reid	3 50
Star Mound School Children, per R. W. Shilson	5 00
Hanlan School District, No. 740, per E. P. Langrell	2 00
Emerson School Children, per W. C. Hartley, Principal	16 00
Garnett School Children, per Alexander Todd	2 25
Ashland School Children, per Jas. H. Plews	4 15
All Saints' School, Winnipeg, per Maurice Fisher	8 50
Mount Pleasant School Children, per M. Bell, Teacher	5 00
Salisbury School Children, per Ella Gossell	1 50
Grace Church Sunday School, Winnipeg, per A. E. Scott	51 07
Drumconner School Children, per F. J. Jollow	3 00
Binscart School Children, per Alfred Dorsett	4 00
Millwood School Children, per M. Douglas	5 00
Oaklands School Children, per Mary E. Mackinnon	1 00
Squirrel Creek School, No. 76, Cressida McKelvy	5 50
Glen Smith School Children, per Annie M. Black	7 35
Brucefield School, per Emma Wells	3 15
Balmerino School Children, per Martha Murphy	3 00
Tremaine School, per Lizzie Tully	2 05
Frankland Union School, per Jennie Beveridge	2 15
Cochrane School, High Bluff, per J. A. McDonald	2 00
Stinson School, No. 325, per S. Augusta Rowe	3 25
Brandon School Children, per G. D. Wilson	125 00
Wakopa School Children, per Lulu Rowe	3 00
Huntley School Children, per A. E. Berthier	3 20
Rollins School Children, No. 645, per W. G. Duff	3 50
Hebron School Children, per C. M. Syme	3 00
West Brenda School Children, per Thos. Drew	7 50
Glencross School Children, per Emma Rombough	10 00
Parkhill School District, per B. D. Martin	2 00
Stony Creek School Children, per Eva M. Leach	2 25
Kildonan East School Children, per E. Henderson	2 00
Freeland School Children, No. 711, Adeline Mitchell	2 00
Green Farm School District, per J. W. Wiens, Teacher	5 00
Grand Bend School, per Jannette Laudreth	10 00
Purple Hill School, per Louise Bodkin	8 00
Rathwell, per Isabel Monro	1 50
Carman School, per Johnston Watson	16 00

SCHOOLS—Continued.	$ cts.
Hilton School Children and Village, per T. A. Naismith	15 20
Parkdale School, per G. D. Terry	2 00
Cassandra School, per L. Wilson	1 50
Morden School, per W. J. Cram	24 00
Maple Lake School, per J. D. Taylor	4 40
Prairie School, per Matthew Rodgers	1 50
Sidney Village School, per Edgar S. Smith	1 50
Nairn School, No. 42, per J. C. M. Boothe	1 80
Elkhorn School, Primary Department, per Ida Shafer	5 00
Carberry School, per Thos. Laidlaw	9 00
Westhope School Children, per Margaret Bennett	3 50
Aux Marias School, No. 55, per J. E. Sterritt	12 00
Dunstan School Children, per Edgar H. Murphy	4 75
Inverness School Children, No. 475, per L. Best	0 50
Rosenfeld Sunday School, per D. Stewart	2 00
Longburn School Children, per K. McKinley	3 00
Bale St. Paul School, N. 534, per W. G. Bend	2 60
Millbrook School Children, per Samuel Wilkes	5 00
Carlingville School and Sunday School, per Ida A. Dayton	15 00
Gretna School Children, per Nellie R. Scott	3 00
Blyth School Children, per J. Elder	15 00
Turriff School Children, No. 661, per J. Boyd Morrison	11 00
Clinton School Children, per Helen McMillan	8 00
Steinbach School Children, per G. E. Kornelsen	5 21
Clearsprings School, per Geo. W. Bartlett	6 50
Emerson School Children, per Henrietta Noble	2 15
Petersburg School Children, No. 766, per Geo. Scott	3 50
Louise School, No. 116, per G. E. Campbell	10 00
Per Robt. S. Barrow, Man. Union Bank, Boissevain, Boissevain School Children	21 85
Rosenfeld School Children, per Hy. Siemens	2 20
Fairfield School Children, per A. D. Johnson	5 75
Treherne P. O. (name of school not given), school children and teacher, per J. Wilton	7 25
Crystal City School, Primary Department, per W. J. Parr	2 25
Glenboro' School, per Sadie McNab	2 60
West Prospect School, per Edmund G. Todd	5 00
Florence School, per David P. Miller	5 00
North Springfield School, per W. Gorham	3 00
Oak Bluff School, per Jennie Howard	3 00
Marquette School, per Jas. T. Hulme	1 50
Nelles School, per Annie I. Pentland	1 70
Stodgell School, per P. Gardiner	0 50
Meadow Lea School, Teacher and Pupils, per Wm. Burnett	6 75
Brookdale School, per M. Stephens	4 50

SCHOOLS—Continued.	$ cts.
Edenburg School, Teacher and Pupils, per Benj. Ewert	5 00
Rossenhoff School, per Heinrich Enns	3 05
Wallace School and A Friend, per Frances H. Creighton	7 50
Wawanesa School, Teacher and Pupils, per Jos. W. Gordon	15 00
Kjarna School, per John Kjernsted	1 50
Mount Carmel School, per Bessie Armitage	2 00
Wellington School, per E. Bailey Fisher	2 55
Howard School, per Prescott Smith	4 50
McKenzie School, per A. E. Vrooman	3 00
Mount Prospect School, per J. S. Bale	4 50
Plum Coulee School, per Angus McGregor	1 75
Per W. N. Denike—	
Cyprus River School Concert	39 80
Junior League, Presbyterian Ch., Cyprus River	5 00
Richmond Hill School, F. Manning, Teacher	1 70
Caranton School, per Chas. H. Vrooman	2 20
East Treherne School, per E. Botting	3 00
Austin School, per W. A. Ross	3 75
Sarahville School, No. 680, per Wm. Shepherd	2 00
Griswold School (Intermediate, $6; Primary $3), per A. Bowerman	9 00
St. Matthew's Sunday School, Brandon, per G. B. Coleman	7 00
Zion Church Sunday School, Winnipeg, per W. H. Sutton	13 10
Simonet School, per H. Chartrand	1 25
Gretna School, per Flora Whidden	3 00
Estevan School, Miss McNeil, Teacher, per P. C. Duncan	4 00
McBride Sunday and Day School, per Jos. Knight, Rapid City	10 00
Oakwood School, per G. Young, Oak Lake	12 00
Virden Intermediate School, per P. D. Harris	10 60
Strasberg School, Gustav Teows, Teacher, per E. Penner & Co., Gretna	2 80
Limwood School, per Esther Renwick	6 55
Belle Plain School, per T. A. Broadfoot	3 00
Bird's Hill School, per Belle C. McGregor	1 50
Carleton School, per Richard C. T. Collins	1 50
Clandeboye School, W. Selkirk, per Nellie Leask	11 00
Sommerfield School, per Herman Lenzmann, Altona P.O.	2 00
Silver Plains School, per H. R. Richie	1 60
All Saints' School, Winnipeg, per Maurice Fisher	5 00
Livingstone School, per Effie McCaskill	3 50
Perth School, Lone Tree, per Saida Wilson	2 00
Union School, No. 300, per Frances F. Smith, Neepawa	2 45
Soudan School, per P. D. Stewart	4 30
Adelaide School, per E. Van Alstyne	4 55

SCHOOLS—Continued.	$ cts.
Crewe School, per Retta Edmonds	2 00
Meridian School, per W. H. Fallis	3 00
Camille School, per H. McKenzie	3 25
Manitou School, per Chas. C. Parker	5 00
Greenwood School, per Elizabeth Galbraith	2 00
Kingsley School, per Robt. W. McMorran	2 05
Roseland School, No. 277, per J. A. Valens	9 00
Some Children of St. John's Parish, Winnipeg, per Bessie Coleman and Charlie Bannerman	5 00
Mountainside School, No. 248, J. D. Mills, Teacher, per T. Shepperd, jr., Treasurer I.F.F.	13 00
Pilot Mound School, Intermediate Department, per Helen G. Gibson	3 50
Woodmore School, Green Ridge	2 00
Bowpark School, per D. J. Hartley	1 00
Franklin School, Teacher and Pupils, per Emma McKinney	2 00
Glenholm School, per Lillie Beynon	4 25
Huron School, per Marion A. Dowd	1 25
Centreville School, per F. Mayers	3 00
Per J. M. Anderson, Teacher, Souris	5 00
Wolfelea School, per Gertrude Herriott	1 00
Per Miss Bella Potter, Teacher, Morden P.O.	1 50
Eton School, per Jennie L. Greenway	1 75
Hoffnungsort School, per T. T. Siemens	3 75
Selton School, per James J. Keith	4 70
Roseau School, per George A. Thomson	5 60
Lowestoft School, No. 509, per Rebecca Ling	2 00
Bagot Union Sunday School, per J. C. Lowrie	5 50
Armandine de Laroque, self and brother, Oswald, Man.	0 50
Sidney Village School (additional), per E. S. Smith	0 40
Cordova School, per J. W. Colwell	6 00
Kingswood School, No. 703, per Percy H. Miller	2 01
Per S. S. Gannum—	
Joseph McKay, Dundee	2 00
Rossmere School	2 00
Strathclair School, per G. W. A. Harcus	1 60
Pomeroy P.O. (name of school not given), per E. A. Bell	2 36
West Kildonan School, per Lalla R. McIvor	2 50
Brandon Hills School, per S. A. Baird	2 60
Silver Springs, per Isabella M. Stewart, Teacher	4 00
Alcester School, per Edna Young	5 00
Carroll School, No. 868, per Chas. W. Laidlaw	2 00
Manitou School, per Chas. C. Parker (additional)	5 60
Souris School, per Chas. A. Huston	15 50
Melita School, per R. S. Cooke	15 00
South Antler School, per Douglas Bruce	1 70
Petrel School, per Charlotte Ferguson	2 00
East Oakland School, per Tina McLeod	1 00

SCHOOLS—Continued.	$ cts.
Sturgeon Creek School, per Jemima M. Green	1 00
Newanbage School, No. 263, per Johan R. Reimer	2 00
Bluemenort School, No. 62, per Gerhard K. Gierbrecht	1 50
Blumenhof School, No. 64, per Cornelius P. Frieson	1 00
Helen Lucy, Teacher, Oak Lake	1 00
Loveville School, per Rose Egan	0 50
South Plympton School, per A. C. Robertson	4 00
Lansdowne School, per A. E. Kydd	1 25
Summerville School, per J. G. Dunlop	5 60
Martin School, per Nettie Reekie	5 00
Pierson School, No. 685, per W. A. Mann	2 00
St. Boniface West, per Marguerite Erwin	1 50
High Bluff School, per J. W. McNab	2 00
The All Saints' Choir Boys, Winnipeg, per L. H. J. Minchin	2 00
Pacific School, per Rebecca Bayne	1 10
Gretna School, per Sadie Scott	5 00
Grassmere School, per Ethelyn Stratton	3 75
Pleasant Point School, per May McCallum and Bella Creeler	1 00
Hecla School District, No. 355, per S. Brown	1 50
Holyrood School Children, per Maggie Houston	1 50
Medina School District, No. 402, per Robert P. Shanks	11 50
East Prospect School, per Janet Grant	2 00
Willow Range School, per Frances L. Carr	1 00
Wakefield School, per Teresa Searry	2 00
Poplar Park School, per Jas. A. Laird	1 40
Belmont School, per T. Ballagh	3 50
Royal School, per Hattie McVicar	1 15
Manitou School, per Eva Spratt	3 00
Pinkham School, per Lottie Perrin	6 00
Whitefield School, per Helen McPherson	4 25
Beaconsfield School, per Maud Lundy	2 20
The Infants' Class, St. Mark's Mission Sunday School, Pt. Douglas, per W. F. McCreary, Mayor	1 75
Lothair School, per Annie Jackson	2 50
Breezelawn School, per Wm. Skinner	7 50
Monta Vista School, per Beatrice Gunn	4 00
Rugby School, per Edith Speaira	10 00
Riverdale School, per Amy M. Alderson	1 50
Calf Mountain School, per Bessie R. Hozack	1 40
Mountjoy School, per Edward Hayes	2 20
Morris Public School, per A. E. Code (additional)	2 10
Beaver Creek School, per Naomi M. Moore	2 25
Fox School, per Alice Cuthbert	2 00
Stonewall Intermediate School, per W. T. Shipley	12 00
Langvale School, per James Davies	2 75
Sandringham School, per Mrs. Jas. Rice	2 25
Pembroke School, per J. L. Gould	2 00
Union Sunday School, Oaknook, per Chas. McD. Mackinnon	3 10

SCHOOLS—Continued.	$ cts.
Neepawa Public School, Intermediate Department, per Thomas Porter...	4 00
Houston School, per Robert M. Robson	12 30
Rosenort School, per John W. Dueck	5 67
Knox Church Sunday School, Portage la Prairie, per W. W. Miller..	35 00
Archibald School, per A. Wilson....	1 50
Grace Church Sunday School, Winnipeg (additional)	1 00
Albert School, per I. Kyle	1 50
Name of School not given, per Heinrich Rempel, Kleefield P.O	1 60
Beausejour School, per J. P. Wadge.	2 00
Pipestone School, per Geo. P. Bawden	8 20
Per D. W. Bole, Winnipeg—	
Lonsboro' School	5 00
Anderson School, No. 150	5 00
Rosser School	1 50
Greenfield School	1 45
North Plymton School	7 00
Glenallen School, per Maggie Doherty	3 00
Brydges School, per T. Perry	1 80
Per C. S. Hoare, Man. Imperial Bank of Canada, Winnipeg—	
Stony Mountain Sunday School, per Rev. F. W. Goulding	4 30
Poplar Grove School, Teacher and Children, per Robert Gill	3 55
Stephenfield School, per Lily White.	1 00
Shannon School, per R. Brown	2 05
Griswold Presbyterian Sunday School, per A. Rothnie	10 00
Methven School, per Louvia Stewart	5 00
Rosetta School, per Annie Calder...	3 00
Ridge Road School, per W. A. McConkey	1 00
Langside School, per W. H. McKinnon	4 40
Elm Valley School, per Ellen Gahan.	1 00
Woodlands School, No. 35, per Daniel Baldwin	1 00
Rossburn School, per Katie Horne..	3 10
Gordon School, per G. H. Blackwell..	2 50
Bayfield School, per Herbert Elliott, No. 525	6 50
Shoal Lake School, per Chas. Newcombe	2 15
Clifford School, per M. Hodgson	0 60
Oberon School, per A. Taylor	1 00
Montrose School, per Christina G. Armit..	9 00
Arrow River School, per Clara Cowan	15 00
Oak Bank School, per J. McCormick	10 50
Cook's Creek School, per Jas. Houston, $4, and R. Byerley, $1	5 00
Per J. W. Breakey, Souris—	
Methodist S. S. Collection	10 15
Mrs. Kreiger's Class	10 05
Solsgirth School Children, per E. Benson Steele	6 00
Niverville School, per W. H. Simms	5 00
Good Hope School, per A. A. Nicholls	5 00
Morton School, per Eleanora Short.	4 25
Suthwyn School, per A. J. Forrest..	3 00
Collected by Carrie Harrington and Morley Clint from their School Companions, Winnipeg	6 50
Per Peter A. Lowen, contributed by the Pupils of Steinreich School....	3 50
Melita Presbyterian Sunday School, per C. W. McLellan	1 00

SCHOOLS—Continued.	$ cts.
Dufferin School, per E. D. Elkin	0 60
Molesworth School, per J. G. Yulland	1 00
Fairburn School, per C. C. Oke	4 00
C. C. Oke	1 00
P. J. Cantlon, per C. C. Oke	1 00
Glenboro' Presbyterian S.S., per D. W. Duff	8 00
Headingly School, per Miss Barnwell and W. J. Grant	7 00
Collection by the Methodists of Victoria School District, per T. H. Aikin	6 00
Dry River School and Christian Endeavour, per Maude H. Grant	8 00
Joslin School, No. 499, per Thos B. Green	4 50
Alma School, per Millie Murgatroyd	1 00
Emmeline School, per W. B. Gilroy.	10 50
Dawson School, per A. E. Millan	3 00
Per J. J. Storey, Wawanesa—	
Chesley School, G. F. McCullough.	8 20
Fairbank School, Miss Taylor	4 60
Silver Creek School, per Peter Hyde, on behalf of the Scholars	2 00
Meadowvale School, per Lizzie Robertson	2 00
Dale School, per Alex. Armstrong..	5 00
Glenburnie School, per Sarah E. Goldsmith	1 00
Montgomery School, per Wm. R. Houston	8 00
Four School Children of Winnipeg..	1 00
Proceeds of Concert at Edna School House, per C. H. Fisher	6 20
Hiawatha School, per Frances M. Kinley	5 00
Lorne School, No. 56, per Florence A. Harvie	2 00
Middleton School, No. 404, per Selina J. Gayton	8 00
Path Head School, per J. B. Anderson	1 00
Per Miss Ina Gourley, collected from her Sabbath School Class	3 50
Mary Agnes Scott, Glen Burn Farm. Lippentotte, aged 8	1 00
Per A. Abbott, teacher, Wellwood P.O	2 00
Kleinstadt School District, per J. M. Frieseno	1 40
Floral School, per W. E. Preston	0 90
Northcote School, per Lily L. Hobkirk	1 50
Per John H. Best, Michie	2 50
Dundas School, per T. G. Hamilton..	5 50
Oak Hummock School, per Jas. A. Hamilton, Springfield P.O	18 00
Centre School District, No. 540, per A. G. McArthur	1 00
Scotia School District, No. 290, per Abbie Ireland	3 15
Hartley School, per D. Muldrew	1 75
Dousford School, per Tillie McCulloch	5 00
Ossowo, per Ethel Calder	3 00
Molline Sunday School, per Mrs. F. J. Bonner	10 80
Acton School, per Thos. McCaffry, Man. Union Bank, Neepaw	2 50
Per E. Penner & Co., Gretna, Halbstadt School Children's Collection, by Hy. Wiens	7 00

MANITOBA —Concluded.

SCHOOLS—Continued.	$ cts.
Through the "Free Press" Office, Winnipeg, Wapella School, forwarded by W. H. Bennett, Boissevain	14 00
Ravenswood School, per May E. McConnell, forwarded by J. Lawrenceson, Almasippi	5 00
Jas. Thos. Notman Scott, of Lippentotte	1 00
The Public School Literary Socy., Hamiota, per H. Milne, President	16 75
Whitehaven School, per M. A. Hargreaves	4 00
From a little seven-year-old Boy of Wakopa	0 50
Willowdale School, per E. Chaplin	2 60
Lanark School, per M. E. McLaren	5 00
Altamont School, per Annie M. Ross	4 50
Winchester School, per Alice L. Rear	2 00
West St. Paul Public School, per Jas. B. Attridge	2 70
Richmond School, per J. W. Phee	6 50
Birtle Presbyterian S. S., per J. S. Chambers	5 50
Per Blythfield Sunday School Local Union, E. M. Fraser, Sec.-Treas.—	
Dunmore School	3 00
Ashland School	2 30
C. E. S., Ashland	2 00
Oak Bluff School	3 00
Ferndale School	1 80
Holyrood School	1 75
Flowery Bank School, per T. J. Watts	1 50
Bird's Hill School (additional), per Belle C. McGregor	0 15
Per D. W. Bole, Sec. Citizens' Committee, Winnipeg, North High Bluff School	9 00
Schoenfield School, per B. Loewen, Postmaster, Winkler	7 50
Dempsey School, per A. B. Follis	5 15
Miniota School, per Alice E. Paynter	2 00

SCHOOLS—Continued.	$ cts.
Per T. Beresford Phepoe, Man. Molsons Bank, Winnipeg—	
Ridgeville School, Miss Agnew, Teacher	2 00
Caledonia School	1 25
Hochstadt School, per Franz K. Goossen	2 00
Wallace Sunday School, per R. Shoup	3 90
Millerway School, per Jannie Sharman	4 00
Mountainside School, per J. D. Mills (additional)	2 50
Indianford School, per M. Oliver	0 90
Per Der Nordwesten Publishing Co., Winnipeg, Altbergthal Village School, Abraham Ens, Teacher	10 00
Lorne School, per Florence Augusta Harvie (additional)	0 50
Hernefield School, per Mina Affleck	3 00
Barber School, per L. J. Loader	4 00
Ethel School, No. 320, Orwold P. O.	1 50
Coldstream School, per Asenath Way	0 70
Elk Park School, per Jemima Tait	3 00
Kirkwood School, per Mary S. Semple	3 00
Breezelawn Sunday School, per John R. Hume	3 00
Huntington School, Gertrude Liston, Teacher, per A. S. Rose	6 00
Grossweide School, per Cornelius Friesen	2 55
De Clare School, per M. Bewell	2 00
Stratford School, Binscarth	5 00
Hagyard School, Oak Lake	11 65
Coulter School, per Miss F. A. Barrager	4 00
Highview School, per Miss J. E. Dishney	1 00
Duncragg School, per J. B. Wallis	2 00
McDonald School, per Janet Turner	6 00

NORTH-WEST TERRITORIES

	$ cts.
ABERNETHY, $26.25.	
Per Jas. Morrison	20 25
Friends	6 00
ALAMEDA, $68.30.	
G. H. Knowling	3 00
Per J. J. Heaslip	29 25
Alameda C. E. Society	36 05
ARCOLA, $22.75.	
Per W. A. Hislop	22 75
ARMSTRONG'S LAKE, $4.	
Jas. Sharp	4 00
ARTHABASCA, $28.60.	
Per Right Rev. Bishop Young	28 60
BALGONIE, $16.	
Per J. B. Hawkes	16 00
BAYSWATER, $5.	
Patrons of Industry	5 00
BLACKFOOT, $30.75.	
Per L. F. Hardyman	30 00
do	0 75
BROADVIEW, $63.25.	
Per W. C. Thorburn	63 25
BROOKSIDE, ASSA., $10.25.	
Rev. R. L. McDougall	1 00
Miss M. A. McRae	1 00
Mrs. McRae	1 00
Murdoch McRae	1 00
D. McIvor	2 00
A. McIvor	1 00
John Burke	1 00
D. McLeod	1 00
C. Cracknell	0 50
Mrs. Atcheson	0 50
G. E. Yeo	0 25
CALGARY, $400.60.	
R. W. McIntyre	2 00
S. Chevers Wilson	2 00
Thos. B. Ferguson	2 00
Major T. Dowling	2 00
G. C. King	2 00
F. S. Gosnell	5 00
J. P. Jephson	2 00
Staff, Imperial Bank	3 00
R. W. Eaton	25 00
Bernard & Bernard	3 00
Mrs. A. M. Welsh	1 25
Local Council of Women, per Mad. Rouleau	251 25
M. Gardner	5 00
E. F. A. Austin (Sheep Creek)	5 00
W. Pearce	5 00

	$ cts.
CALGARY—Continued.	
W. Hunter	1 50
J. B. Jacques	1 00
Jas. Marshall	1 00
Glenmore Sunday School	5 00
L. Burton	1 00
B. E. N.	5 00
N. Leech	5 00
Mrs. A. J. Smith	1 00
J. Dupen	1 00
J. A. Hallier	2 00
Bishop of Saskatchewan and Calgary	5 00
Industrial School, Dunbar, Staff and Pupils	15 25
R. S. Kelly and Wife	5 00
Ven. Archdeacon Cooper	5 00
P. Twiner-Bone	5 00
H. D. Critchley	5 00
Alberta "Tribune" Co.	18 35
T. Kennedy	2 00
Coal and Wood	1 00
CANMORE, $7.	
Per S. Laurendeau	7 00
CARRIEVALE, $3.	
John Young	1 00
E. J. Coade	1 00
S. Bishop	1 00
CARNDUFF, $26.	
Per J. P. Carnduff	26 00
CARON, $24.	
Per A. H. Powell	1 00
CANNINGTON, $43.45.	
Per E. N. Maltby	2 50
do	40 95
CHICKNEY, $30.	
Per S. Chipperfield	3 25
do	26 75
CLOVER BAY, $4.	
Per Wm. Keith	4 00
COLLESTON, $9.67.	
Per Geo. S. Reid	9 67
CORNWALLIS, $100.	
Municipality of Cornwallis	100 00
COTHAM, $6.55.	
Per Chas. R. Boultbee	6 55
COTTONWOOD, $56.50.	
Per R. Hind	23 50
do	33 00

	$ cts.
DUCK LAKE, $15.	
Per R. S. McKenzie	15 00
DUNDURN, $47.	
Per Robert McCordie	47 00
DUNMORE, $6.	
Per W. J. Horner	6 00
EDENWOLD, $22.	
Per R. Hoyer	22 00
EDMONTON, $152.	
Staff, Imperial Bank	10 00
A. Taylor	5 00
A. N. Other	1 00
B. Bergen	1 00
A Friend	1 00
A. H. Goodwin	1 00
A. G. Randall	1 00
F. H. Taché	1 00
Hy. Fraser	1 00
J. H. Ricard	1 00
T. G. Landen	1 00
Horace Pelter	10 00
W. Short	2 00
Richard Secord	1 00
S. C. Rogers	5 00
W. Vogil	1 00
D. Evans	0 50
J. T. Blowey	5 00
A. W. Beckett	0 50
A. E. Lee	0 50
H. H. Robertson	1 00
J. H. Morris	1 00
Geo. A. Vayer	0 50
E. Charbonneau	0 25
Geo. Murphy	1 00
J. Chenier	0 50
Mrs. Samis	0 50
M. H. Young	0 50
J. Dunlop	1 00
A. Umbach	0 50
Jno. C. Howey	1 00
W. T. Henry	1 00
T. Bellamy	1 00
M. McCauley	1 00
Miss Cookson	0 50
J. Dyke	1 00
J. W. Kelly	0 50
Frank Oliver	1 00
C. B. Freeman	1 00
Geo. J. Kinnaird	1 00
Harriet Oliver	1 00
L. J. McDougall	1 00
Rev. D. G. McQueen	5 00
J. F. Harrison	1 00
E. Beck	1 00
Mrs. Jellette	0 25
A. L. Lay	1 00
A. A. Autian	0 50
Jno. A. McDougall	5 00
J. M. Shea	1 00
J. Johnston	1 00
A Friend	0 25
M. A. McCormack	1 00
Alex. S. Elder	1 00
Douglas Petrie	0 50
J. M. Closson	0 50
J. G. Taylor	0 50
M. Lockhart	0 50
J. P. Emery	1 00
M. Anderson	0 50
Mr. Groves	0 50
Rev. T. Leoher	1 00

	$ cts.
EDMONTON—Continued.	
Rev. T. Timer	1 00
Rev. T. Limarchard	1 00
S. A. McNeill	1 00
H. Aldridge	1 00
John E. Graham	1 00
Mrs. Kinnaird	0 50
Wm. Oliver	2 00
A. McLeod	1 00
A Friend	0 25
Mrs. C. F. Strange	1 00
Mrs. G. P.	0 50
A. R. McDonald	1 00
John Fraser	1 00
W. H. N.	0 50
James Omard	0 50
J. B. Little	0 50
D. R. Fraser	1 00
Mrs. Trimble	0 50
A Friend	0 25
do	0 25
C. W. Mathers	1 00
John Brown	5 00
John Lovely	0 50
M. Robertson	1 00
W. E. Grierson	0 50
J. Cowie	1 00
W. R. Howey	0 50
Lee Nick	0 50
Sam Ling	0 25
Wing Lee	0 50
N. D. Jackson	1 00
S. Cloutier	1 00
J. A. Calder	1 00
R. A. Robertson	0 25
H. Boivin	0 50
King's Daughters	4 00
McCallum	0 50
Mrs. Kelly	1 00
W. H. Dwidle	0 50
J B. Lubbock	1 00
Jackson & Grierson	5 00
A Friend	0 50
S. Dakin	1 00
Ada Sanderson	1 00
A Friend	0 25
J. H. Carpenter	0 25
E. Raymer	1 00
J. A. Stovel	1 00
Jas. McDonald	1 00
W. J. Walker	2 00
D. M. M.	0 50
A. Merritt	0 50
Cash	0 50
J. H. Garlepy	1 00
L. Taylor	1 00
K. W. Mackenzie	2 00
Friend	0 50
Mrs. Goodridge	0 25
Mrs. F. Ross	1 00
F. Renaud	1 00
P. L. McNamara	1 00
K. A. McLeod	1 50
Friend	0 25
P. Umbach	0 50
ESTEVAN, $26.	
Per E. H. Scott	26 00
FLEMING, $10.50.	
Per B. B. Gilbart	10 00
Mrs. Croker	0 50
FORT QU'APPELLE, $16.	
Per S. C. Elkington	16 00

	$ cts.
GLEICHEN, $5.	
V. Beapre	3 00
Public School	2 00
GLEN ADELAIDE, $4.	
Per H. B. Whelpton	4 00
GRENFELL, $268.25.	
Per E. Fitzgerald	192 00
do	67 75
do	8 50
HYDE, $23.40.	
R. H. Hall	1 00
Per G. A. E. Hyde	22 40
INDIAN HEAD, $166.40.	
St. John's Church	12 00
Per Robert Crawford	140 00
do	8 40
Millar & Kennedy	6 00
INNISFAIL, $20.	
Per J. A. Simpson	20 00
KAPOSVAR, $2.	
James Sumner	1 00
H. Hill	1 00
KATEPWE, $41.	
Per A. T. McLellan	41 00
KENLIS, $16.	
Presbyterian Church	16 00
KENNELL, $1.	
F. W. Evetts	1 00
KUTAWA, $20.	
Per A. V. Lindeburgh	20 00
LACOMBE, $20.40.	
Per W. Burris	20 40
LANGENBURG, $10.25.	
Per Paul Ulrich	10 25
LEBRET, $17.	
Per J. P Magnan	17 00
LEDUC, $6.50.	
R. T. Telford	6 50
LETHBRIDGE, $182.60.	
C. H. Harding	1 00
F. Colpman	5 00
C. A. Magrath	5 00
A Friend to the Cause	5 00
J. L. Russell	2 00
Central School—	
High School Department	6 35
Mr. Latimer's Room	11 45
Miss Wilson's Room	2 30
Miss McIntyre's Room	3 00
T. F. Kirkham	1 00
M. S. Campbell	1 00
Miss J. McCleay	1 00
Mrs. Newburn	5 00
G. H. Johnston	2 00
A Friend	3 00
Shuwek & Higinbotham	5 00
W. W. Barclay	5 00
Mrs. John Murray	1 25
Catholic Separate School	10 00
North Ward School	6 00

	$ cts.
LETHBRIDGE—Continued.	
Mrs. H. W. Blizard	1 00
Willie Murray	0 25
Chas. McKillop	2 00
George Bremner	2 00
Methodist Church Collection	13 50
Methodist Sunday School	4 50
John D. Higinbotham	5 00
Corporation of Lethbridge	50 00
Knox Church Sunday School	12 00
Mrs. D. G. McKay	0 50
P. N. Vibert	1 00
W. Reed	2 00
W. R. Jamieson	0 50
Sympathizer	1 00
do	0 50
W. Huckvale	5 00
P J. Curryham	0 50
LIVINGSTONE, ALTA., $16.50.	
Annie Wilson	1 00
Maurice S. Wilson	2 00
Thos. G. Wilson	5 00
Col. R. N. Elton	5 00
J. Kennuis	1 00
Mrs. Kennuis	1 00
Capt. Thos. G. Wilson	1 00
Wm. Lloyd	0 50
MACLEOD, $260.40.	
Per A. F. Grady	87 55
do Supt. Steele	122 85
do W. F. Cochrane	50 00
MAPLE CREEK, $50.30.	
Per Dixon Bros	50 30
MEDICINE HAT $45.10.	
Per F. G. Foster	37 10
do	8 00
MITFORD, $18.50.	
Per A. Martin	18 50
MOOSEMIN, $183.90.	
B. Tennyson	1 00
R. A. Pease	1 00
J. McGuirl	1 00
W. Pennington	1 00
H. E. Dill	1 00
E. James	1 00
G. B. Murphy	1 00
S. Naroulausky	1 00
W. H. Hunt	1 00
A. J. Rutledge	1 00
E. A. C. McLarg	1 00
J. Buchanan	1 00
A. H. Smith	5 00
Miss Bessie E. Wright	5 00
A. B. Smith	1 00
A. C. Sarvis	1 00
C. A. Gillen	1 00
O. Neff	1 00
T. Ore	0 50
W. L. Wells	1 00
Muck-a-Muck	20 00
Henry Drinkwater	1 00
Robt. A. Pease	5 00
R. D. McNaughton & Co	25 00
A. E. Christie	5 00
R. Gordon	1 00
Mrs. Argue	1 00
James McMullin	1 00
W. White, Q.C	5 00
Sons of England Benevolent Society	5 00

	$ cts.
MOOSOMIN—Continued.	
Orangeville School District, proceeds of Concert	15 40
W. W. Moran	1 00
Arthur Draper	1 00
Commercial Traveller	5 00
J. Hind	1 00
James Anderson	1 00
Mrs. E. J. Dring	1 00
Moosomin Lodge, No. 31, A.O.U.W.	5 00
Hon. Mr. Justice Wetmore	5 00
Ernest Thornton	1 00
J. J. Scott	1 00
Collected by D. W. Banks	50 00
MOOSE JAW, $119.40.	
Per R. Bogue	82 00
do	37 40
MORLEY, $58.	
Per D. McDougall	58 00
MUSCOWPETUNG, $6.	
Per J. B. Lash	6 00
N.W.M.P., $375.08.	
North-west Mounted Police	375 08
NORTH-WEST TERRITORIES, $1,000.	
North-West Government	1,000 00
OHLEN, $21.	
Per P. Stromger	21 00
ONION LAKE, $15.	
Per G. G. Man	15 00
OXBOW, $40.75.	
Per T. R. Scott	40 75
PHEASANT FORKS, $55.	
Per James Franks	55 00
PINCHER CREEK, $22.75.	
Per H. Hyde	3 50
do Jas. Gill	10 00
do Rev. J. P. Grant	9 25
PRINCE ALBERT, $92.50.	
Per Wm. Krox	88 50
Rev. G. S. Winter	1 00
F. P. Jarvis	2 00
H. L. Reid	1 00
PUCKAHN, $5	
Per J. H. Adams	5 00
QU'APPELLE STATION, $47.15.	
Per Chas. T. Bailey	47 15
QU'APPELLE, MUNICIPALITY OF, $50.	
Municipality of Qu'Appelle	50 00
REGINA, $258.05.	
Rembler Paul	5 00
Knox Church Sunday School	37 75
Robt. Moore	3 00
Geo. Broder	1 00
Municipality, Town of Regina	100 00
Chas. H. Black	10 00
Mr. and Mrs. Ruthven	3 00
Junior S. of C. E., Knox Church	2 25
A. L. Simpson	2 00
Rev. T. C. Buchanan	2 00
REGINA—Continued.	
N.W.M.P. Sunday School	10 00
St. Paul's Church	63 80
A.O.U.W., No. 5	10 00
Walter Simpson	0 25
Methodist Church Epworth League	8 00
RED DEER, $34.30.	
Per H. H. Gaetz	30 40
W. Postill	2 00
Rev. F. W. Locke	1 90
SALTCOATS, $92.49.	
Per G. G. Meikle	92 49
SASKATOON, $24.	
Per Thos. Copland	23 00
James Leslie	1 00
SINTALUTA, $36.	
Per H. O. Partridge	36 00
SOUTH EDMONTON, ALTA., $33.15.	
Hugh T. W. Goslin	1 00
John Dowler	1 00
Robert H. Shaw	0 25
D. S. McKenzie	1 00
P. Clarke	1 00
Miss Mary Clarke	1 00
Miss Alice Clarke	0 50
Miss Jennie Montgomery	0 50
Miss Jessie Dickson	0 50
Miss Belle Durand	0 50
J. W. Blain	1 00
R. M. Dickey	1 00
R. B. Bisset	1 00
Mrs. R. Bisset	1 00
R. Bisset	1 00
Dan Bisset	1 00
Athel Bisset	1 00
Elias Palmer	1 00
Wm. Durand	1 00
Mrs. S. Henderson	0 50
Russell Hulbert	2 00
J. Hamilton McDonald	1 00
R. A. F. McDonald	1 00
Rev. A. McDonald	1 00
Mrs. A. McDonald	1 00
Mrs. J. Gainer	1 00
Mrs. R. Ritchie	1 00
H. Ritchie	0 25
D Steeves	1 00
Nemo	0 50
Mrs. Ralph Hubbert	1 00
A. C Rutherford	1 00
R. K. Allan	1 00
Miss Shaunne	0 50
A Friend	1 00
A Gainer	0 40
Anonymous	0 75
R. Ritchie	1 00
STRANGMUIR, $6.	
Per R. O Bartlett	6 00
STRASSBURG, $7.25.	
Per W. Simper	7 25
SUNNYMEAD, $3.10.	
Church Collection, per Rev. James Williams	3 10
WAPELLA, $64.70.	
Per A. McDonald	5 00
do G. H. Morrison	47 50
do Rev. J. McAllister	5 00

NORTH-WEST TERRITORIES—Con.

	$ cts.
WAPELLA—Continued.	
Per Rev. T. Beynon	2 50
do Rev. James Williams	4 70
WASCANA, $8.50.	
Per F. H. Cochrane	5 50
Chas. Martin	3 00
WAWOTA, $27.	
Methodist Improvement Society	27 00
WELWYN, $3.	
C. R. Collyer	1 00
H. J. Collyer	1 00
F. J. Collyer	1 00
WHITEWOOD, $108.90.	
Per James Morrison	107 90
do Rev. James Williams	1 00
WINLAW, $16.50.	
Per J. W. Stevenson	16 50
WOLSELEY, $238.20.	
Municipal Council	140 30
Per H F. Terry	83 40
do Levi Thomson	7 50
Junior Department, Public School	7 00
YORKTON, $114.25.	
Per W. P Hopkins	114 25

BRITISH COLUMBIA

	$ cts.
AGASSIZ, $50.	
Proceeds of Entertainment, per N. S. Moore	50 00
ASHCROFT, $15.	
Rebecca S. McKay, Secy. Y.P.S.C.E.	15 00
CACHE CREEK, $15.40.	
W. R. Elmwood	2 00
Ernie	0 50
Clifton Burgess	1 00
R. E.	0 50
St. Andrew's Presbyterian S.S.	11 40
CHILLIWACK, $36.75.	
Per W. T. Jackman	37 65
COMOX, $34.	
Y. W. C. T. U.	24 00
McPhee & Moore	10 00
DEWDNEY, $23.70.	
St. Luke's Presbyterian Church	18 70
G. H.	5 00
FORT SIMPSON, $87.50.	
Collected by Mrs. Crosby and Miss Hall	87 50
GOLDEN, $39.25.	
St. Paul's Church (Anglican)	28 00
do do	11 25
KAMLOOPS, $87.00.	
Presbyterian Sunday School	18 00
Hancock	5 00
Holtan	1 00
Gaglietto	2 50
More	3 00
Ross	5 00
Bulman	5 00
Smith	5 00
Pearce Tunstall, Inland Sentinel and McLeod	37 50
Woodside Sympathizer	5 00
KASLO, $99.	
Alfred Johnson	1 00
Curling Match	10 00
do	10 00
Skating Rink Carnival	10 00
Presbyterian Church	35 50
Methodist Church	22 00
Union Sunday School	2 50
Henry Loughry	1 00
G. B. Gerrard	5 00
A. Leslie	2 00
NANAIMO, $491.55.	
Thos. Kitchin	5 00
W. F. Drysdale	5 00
Jas. M. Brown	5 00
NANAIMO—Continued.	
W. B. Dennison	5 00
Union Brewing Co. (Ltd.)	25 00
W. Maniwaring Langton	10 00
Geo. Williams	5 00
A. R. Johnston & Co	10 00
A. Haslam	5 00
L. Manson	5 00
James Young	10 00
Hemans & Wamsley	5 00
R. Marshall	5 00
James Hirst	5 00
C. C. McKenzie	5 00
Robt. S. McKechnie	5 00
J. H. Davidson	10 00
Mahre & Co	5 00
J. A. McGregor	5 00
A. H. Home	5 00
Geo. Horris	5 00
Rev. A. Bosauquet	5 00
E. Pimbury & Co	5 00
Chas. E. Stevenson	5 00
Collected in Middle Ward by Mrs. G. Norris and Mrs. McCourt	124 15
Collected in North Ward by Mrs. Stannard and Mrs. Bale	52 40
Collected in South Ward by Mrs. Cocking, Mrs. Gunton and Mrs. McGregor	111 50
A Friend	5 00
Teacher and Pupils, High School	10 00
John Pawson	2 50
Herbert E. Peck	2 50
Wm. K. Keighton	2 50
H. A. Simpson	2 50
Geo. Benilickivay	2 50
J. S. Stannard	2 50
J. S. Knarston	2 50
S. Drake	2 50
James Bell	2 50
W. A. Gainer	3 00
No Name	3 00
NELSON, $83.70.	
Church of England	43 70
A. R. Barrow	15 00
C. W. Wash	5 00
Lodge I.O.O.F.	20 00
NEW WESTMINSTER, $447.75.	
Rev. T. Scouler	5 00
A. Mather	1 00
W. R. Gordon	1 00
Eveline and Blanch	1 00
Jas. Cunningham	20 00
F. C. Blomfield	5 00
Ladners	55 20
Est. Delta	17 50
Westham Island	13 10
Mrs. Crane	2 00
Mrs. Parker	2 00
Westminster Band	10 00

	$ cts.
NEW WESTMINSTER—Continued.	
Haszard	1 00
W. A. D. Jones	1 00
Friend	1 00
Mrs. Wolfender	4 00
Curtis & Co.	5 00
A. J. Holmes	5 00
Anon	2 50
A. W. Leasbon	5 00
A Friend	2 00
Per A. McNielly	50 00
Per Thos. McNielly	100 00
H. N. Rich	10 00
W	5 00
Jas. A. Clarke	5 00
Kennedy Bros	5 00
Geo. Turner	5 00
P. O. Belodeau	0 50
Anon	2 50
G. H. Cooper	1 00
W. Roxborough	5 00
Hy. Harvey	10 00
M. J. Knight	2 00
Jas. E. Phillips	5 00
No details received	54 45
do	1 00
Western Presbyterian Church	10 00
Rev. E. Robson	5 50
Elmsley	4 00
B. C. Penitentiary	3 00
Crandell	5 00
QUAMICHAN DISTRICT $11.50.	
Thee Inhabitants	11 50
QUESNELLE FORKS, $11.	
The Inhabitants	11 00
REVELSTOKE, $80.50.	
Citizens of Revelstoke	80 50
ROSSLAND, $37.	
The Rossland "Miner"	25 00
John R. Cooke	10 00
A. H. Malcolm	2 00
SALT SPRING ISLAND, $24.75.	
Collected by C. F. Bitancourt	14 50
Sundry Collections	10 25
SANDOU, $65.65.	
B. Wilson	5 00
H. T. Mytton	5 00
Alfred E. Hall	2 50
E. M. Sandilands	2 50
David Mackay	1 00
G. A. Love	10 00
Howard West	2 50
Presbyterian Congregation	13 65
Geo. Kydd	5 00
G. H. Winter	5 00
A. B. Chapman	5 00
C. W. Harris	0 50
F. S. Andrews	1 00
J. R. Cameron	2 00
W. W. Fallows	2 50
M. L. Grummett	2 50
VANCOUVER, $983.38.	
City of Vancouver	500 00
Staff, Imperial Bank	8 00
Homer St. Methodist Church	51 30
St. James' Church	46 00
J. McKay	1 05
J. L. P.	5 00

	$ cts.
VANCOUVER—Continued.	
St. Paul's Church	4 60
H. G. P.	2 00
J. R. G. B.	1 00
W. H. C.	1 00
B	1 00
R. G. H.	2 00
C. B.	1 00
C. A. S.	5 00
J. G. W.	1 00
A. C. A.	1 00
C. A. W.	1 00
D. S.	4 00
I. R. J.	2 00
J. S. O.	1 00
F. R. S.	1 00
J. McK.	10 00
J. McK., jr.	1 00
F. R.	1 00
H. K.	10 00
A Friend	5 00
A. J. H.	1 00
G. M.	2 00
Newton	2 00
Wm. Downie	10 00
C. Coulson	10 00
E. M.	5 00
H. J. N.	5 00
Two Friends	3 00
Miss Edge	5 00
R. Jamieson	5 00
F. W. Boultbee	1 00
D. McRae	2 00
E. J. C.	1 00
J. Lyon	1 00
T. H. Sisson	1 00
King's Daughters, per Miss Cambie.	5 00
E. C. & E.	15 00
M. M.	1 00
G. Starratt	1 50
W. Hamilton	2 50
F. M. Newton	1 00
F. F. Burns	10 00
A. J. Murphy	10 00
M. R. S.	0 50
W. H. S.	1 00
St. Andrew's Circle of King's Daughters, per Miss Spiers	5 00
P. N. Thompson	5 00
A Friend	1 00
T. E. Knapp	1 00
Allovidian	2 43
W. E. McDonald	5 00
A Friend	5 00
Sea Island and Centre Road Schools.	11 50
A Friend	1 00
Miss E. McCleery	1 00
R N. Canthey	1 00
A Friend	0 25
No List	7 35
A Friend	1 00
Philharmonic Society	129 40
E. B.	2 00
W. Godfrey	5 00
J. P. Roberts	3 00
C. D. Rand	2 50
J. O. Benwell	2 50
J. M. Mackinnon	10 00
J. N. Woodward	3 00
G. W. DeBeck	10 00
VERNON, $76.	
Corporation of Town of Vernon	50 00
Col. Frankland Warren (Salmon Riv.)	5 00
J. Elliott	10 00

	$ cts.
VERNON—Continued.	
J. Bond	1 00
A. H. Wade	5 00
A Friend (proceeds of sale of a Medallion)	5 00
VICTORIA, $1,767.70.	
Bank of British Columbia	50 00
S. F. Morley	5 00
B. W. Pearse	10 00
R. C. Ker	10 00
A. Flett	5 00
M. W. T. Drake	5 00
F. S. Barnard	5 00
Brackman & Ker Milling Co	10 00
Theo. Davie	20 00
D. Gregory Smith	5 00
Miss Dunsmuir	50 00
R. Homfray	5 00
A. P. Luxton	5 00
F. C. Gamble	5 00
Geo. Gillespie	10 00
O. H. Van Millengen	5 00
Hy. Cogan	2 50
Hon. Lt.-Gov. Dewdney	50 00
Alexander Munro	5 00
A. W. Vowell	5 00
C. Wentworth Sarel	5 00
Rt. Rev. Bishop of Columbia	10 00
A. B	5 00
A. W. Jones	5 00
G. H. Barnard	5 00
G. McCreight	20 00
T. C. Dunlevy	5 00
H. P. B	5 00
Robert Porter	10 00
R. P. Rithet Co. (Ltd.)	50 00
L. S	20 00
Bishop and Mrs. Cridge	5 00
T. H. Lamidy	2 50
Central Presbyterian S. S	5 60
Jos. Wilson	5 00
Robt. Ward & Co. (Ltd.)	50 00
W. J. Pendray	25 00
T. N. Hibben & Co	10 00
C. A. S. H	5 00
Per "Colonist" Ptg. and Pub. Co	72 25
Collected by the "Times" Office	53 00
Mrs. J. G. Galletly	30 00
Local Council of Women of Victoria	15 00
S. F	10 00
Mrs. Edith Stevenson	10 00
Herbert Samson	10 00
E. C	10 00
Walter Morris	10 00
Alfred Postill	10 00
Mrs. Newcombe	5 00
J. A. G	5 00
Mrs. Saunders	5 00
D. McLean	5 00
R	5 00
Captain Malcott Richardson	3 00
W. J. Beaven	1 00
B	1 00
Turner, Beeton & Co	25 00
G. R. W. Stuart	5 00
T. C. Davidge & Co	10 00
E. Crow Baker	10 00
E. G. Prior	10 00
G. T. Mathews	5 00
Canon W. T. L. Paddon	5 00
Mining Broker	5 00
Mrs. A. Hannington	5 00
Miss T. Wolley	1 00
E. C. Arden	5 00

	$ cts.
VICTORIA—Continued.	
W. H. Lobb	10 00
Pemberton & Son	10 00
T. A. Mara	5 00
Wm. Denny	5 00
Residents of Westholme	15 00
W. Plummer	5 00
H. N. Coursier	10 00
Residents of Savonas	10 25
J. W. Laing	5 00
Miss A. Palmer	1 00
D. Spencer	10 00
W. W. Ironsides	5 00
Yuen Lung	10 00
J. W. Laing, M.A	165 00
Sophia Cook	3 00
H. S. Akehurst	5 00
J. Lawrence	5 00
T. G. Prosser	5 00
M. P. Thomson	5 00
A. B. Gray	5 00
A. Douglas	1 00
Hy. Anderson	1 00
Albert Bay Church	10 00
J. W. Laing, M.A	2 00
Mrs. E. Turner	5 00
Blair & Co	5 00
J. A. Forin	5 00
R. M. Hodgins	5 00
E. P. Whalley	5 00
J. R. Robertson	5 00
Jas. Harvey	1 00
Cash	5 00
E. Roberts	1 00
T. H. H	0 50
Major C. T. Dupont	10 00
J. B. McKilligan	5 00
B. G. Goward	2 50
Lt. H. W. Gordon, R.E	5 00
A Friend	1 00
Mrs. Beale	5 00
F. McRae	5 00
J. K. W	5 00
Dr. O. M. Jones	5 00
A. R	10 00
J. C. Mollett	2 00
A Friend	1 00
Weiler Bros	5 00
Anonymous	5 00
R. J. Russell	5 00
G. H. Burns	10 00
W. A. Dier	5 00
J. C. Nicoll	5 00
H. J. Scott	10 00
A. A. Davidson	5 00
N. G. Mook	2 00
Friend	1 00
I. X. L	1 00
Findlay, Durham & Brodie	10 00
Flint & Prosser	5 00
A Friend	1 00
Leonard H. Solly	5 00
X. Y. Z	2 00
C. A. V	5 00
K. M. F	1 00
Friend	1 00
W Allan	1 00
W. G. Mackenzie	5 00
A. W. More	5 00
T. C. Day	5 00
S. B	1 00
B. C. M	2 00
I. S. H	5 00
G. R. P	5 00
Pearline	1 00

BRITISH COLUMBIA—Concluded.

VICTORIA—Continued.	$ cts.
Dan Yock Tong	1 00
Mrs. D. Jennings	5 00
Miss K. Tranter	5 00
John Moore	0 50
A. E. Harris	1 00
D. S. Morrison	1 00
C. Wenger	1 00
W. H. L.	1 00
G. McGregor	1 00
Duncan's Mission Band	5 00
Centennial Methodist Church	14 00
C. E. Redfern	10 00
"Times" Printing Co	10 00
Bodnell & Irving	10 00
B. H. T. Drake	10 00
Davie, Pooley & Luxton	10 00
D. M. Eberts	10 00
T. P. West	5 00
"Province" Publishing Co	5 00
A. G. McCanliess	5 00
T. Shotbolt	5 00
C. D. Mason	5 00
Col. Jas. Baker	5 00
G. B. Martin	5 00
A. J.	5 00
K. L. P.	5 00
Quesnelle Lake—	
J. S. Harvey	5 00
E. Dupont	5 00
A. C. Knight	5 00
P. W. Bell	5 00
G. W. Wynne	5 00
Citizens of Clinton	23 00
C. Booth	2 50
W. S. Gore	2 50
W. A. Carlyle	2 50
A. G. Smith	2 50
J. E. McMillan	2 50
The Misses Woods	2 50
Charles Kent	2 50
A. M.	2 50
W. M.	2 50
G. C.	2 50
Mr. and Mrs. Mon Kon	2 50
School Children, Mayor's Island	4 00

VICTORIA—Continued.	$ cts.
A Friend	2 00
W. V. Northcott	2 00
S. D. Pope	2 00
Miss Murton	1 00
Mrs. Coverdale	1 00
G. Ledingham	1 00
H. P. Orton	1 00
T. J. Partridge	1 00
A. Borde	1 00
Sympathy	1 00
S. B. Netherly	1 00
A. W. Carry	1 00
Miss C. C. Christie	1 00
Miss E. M. Jesse	1 00
A. R. T.	1 50
Mrs. Lee	1 00
A. M. P.	1 00
A Friend	1 00
H. L. C.	1 00
School Children, North Ward School	0 95
J. I. Sellaway	0 50
A Friend	0 50
Canada Paint Co. and Employees	50 00
John 3—16	1 00
Rev. R. J. Roberts (Keeper Island)	7 20
Thornton Fell	5 00
J. W. Dresser	2 50
W. Stirling (San Francisco)	10 00
A Lady	1 00
H. H. R.	1 00
Mrs. McKenzie	2 00
Miss A. Parsons	2 00
B. C.	5 00
Florence M. Goward	2 50
Episcopal Church, Quamichan	24 00
Episcopal Church, Somenos	10 15
Rev. R. J. Roberts (Keeper Island)	3 50
Baptist Church, Trail	7 55
Rocky Point Sunday School	2 00
A Friend	4 00
Miss King	0 65
WELLINGTON, $2.50.	
R. Kilpatrick	2 50

PRINCE EDWARD ISLAND

Summary Statement of Cash and Wheat received from the various School Districts for India's Famine Fund :—

	Cash. $ cts.	Wh't. Bush.
QUEEN'S COUNTY, $1,188.51 ; 1,171½ bush. Wheat.		
Marshfield	14 50	25
Stanley Bridge and School Collection	26 68	35½
Millview	6 25	1
Pleasant Valley	9 55	30½
Wiltshire East	13 10	17½
Warren Grove and Vicinity	20 65	
Long River	8 75	50½
Long River Presbyterian Church	15 00	
Graham's Road	.....	55
DeSable	4 80	25½
Park Corner	10 00	56
Point Prim	2 03	18½
South Granville	3 70	27½
Vernon River Bridge	32 55	
Clifton	4 00	45
Lower Milton	19 25	
Emerald	22 31	
Milton North	47 10	
Rice Point	7 00	10½
Canoe Cove	8 00	26½
Eldon	20 90	25½
Rustico North	4 75	28½
Clinton	3 50	45¾
Mermaid	14 00	8½
Granville	4 15	13½
Newton	4 00	8¼
Orwell North	15 90	
Dunstaffnage	6 25	20
Hampton	15 00	28
Winsloe South	19 75	10
Summerfield Presbyterian Church	7 00	
Springfield	5 25	40
Springvale	11 90	
St. Dunstan's	2 50	
Hopedale	3 00	8
Mount Stewart	30 74	
Stanrope	12 00	
Brookfield	17 25	
Ulgg	19 25	15
Pleasant Valley	5 20	
Alexandra	13 80	10
Lyndale	18 00	
Ringwood	6 50	8¾
Fairview	4 63	16
Vernon River	26 50	
Bay View	3 00	
St. Catherine	3 75	24
Orwell Cove	23 00	
Newton Upper	9 88	
Brackley	25 20	
QUEEN'S COUNTY—Continued.		
St. Andrew's	8 75	6½
Cross Roads	11 75	8
Kingston, Lot 31	20 25	1½
Howell's Brook	10 50	17
Ebenezer	27 75	
Falsonwood	9 25	
Royalty East	3 00	
Ulgg Entertainment	15 50	
New Haven	11 25	13
Bradalbane	13 60	6
Hazel Grove	8 55	28½
York	26 25	
St. Augustine	5 50	14½
Cavendish Road	11 30	18
Lower North River	16 50	7½
Nine Mile Creek	3 00	33
Blooming Point	2 20	9½
Clyde River	16 50	21
Bonshaw	11 20	16
Glenfinnan	5 25	
Stanchel	7 10	
Stanchel, Rose Valley and Springton	8 25	
Thistle and Shamrock	12 40	4
Earnscliffe	25 00	17½
Grand Tracadie	6 25	9½
Argyle Shore	9 90	22¼
Junction Road	9 52	
New Argyle	9 00	9¾
Pisquid West	5 50	12½
Mount Mellick	17 00	2
New Glasgow Road Church	14 00	
Harrington	8 70	5
Kelly's Cross	14 70	1½
Village Green	5 40	10
Grand Pier Point	0 30	8¼
Long Creek	5 30	11
New Dominion	16 25	12
Doiron Creek	1 45	7
Suffolk	3 25	1
Mayflower Div. (Royalty West)	15 00	
New Glasgow	12 00	15
Mount Buchanan	15 00	5½
Flat River	7 10	16
Royalty West	10 85	
Newton Lower and School Collection	12 22	9½
Charlottetown	15 50	
Wheatley River	14 70	17
North Wiltshire	29 25	5
North Winsloe	8 00	36
PRINCE COUNTY, $373.90 ; 1,232¾ bush. Wheat.		
Sea Cow Head	4 00	27
New Annan	3 70	33½
Glengarsy, Lot 7	.....	12½
Union 15 Point	0 50	12½

PRINCE EDWARD ISLAND—Continued.

PRINCE COUNTY—Continued.	Cash. $ cts.	Wh't. Bush.
Wilmot, No. 70	.....	36¾
Carleton, Lot No. 6	0 62	11¼
Kelvin Grove	8 80	32½
Freeland	.....	16
Norboro'	8 52	31½
Abram's Village	5 45	31½
Petersville, Lot 1	1 27	2
St. Nicholas	31 72	
Brockton	2 00	10½
Lower Freetown	11 00	
Urbanville	0 12	31¼
15 Point	15 90	22½
Cape Egmont	8 70	26
St. Chrysostom	1 85	15¼
Howlan Road	1 40	9¼
Wilmot Valley	.....	30
Peter Allen	1 53	2
Platte	3 00	37
Milburn	2 00	20
North Bedeque	.....	17
O'Leary Road	3 25	38¼
Kensington	46 65	11¾
Seal Creek	3 00	14¼
Green Hill	4 00	16
St. Raphael	1 70	9
Port Hill	13 00	13
Carleton	17 50	
Margate	11 00	37¼
Searltown	8 00	46½
Clermont	3 00	8½
Baltic	3 25	19½
Spring Valley	4 25	22½
Wellington	3 00	16
Lady Fane	7 50	
Elmsdale	25 00	35
Linkletter Road	3 60	22
Plusville	.....	16¼
Bideford	18 80	5
Lower Bedeque	.....	44
Miscouche	.....	4
Fanning	11 80	39½
Cape Wolf	1 00	18
Poplar Grove	2 00	17
Cascumpec	3 70	11
Charleton North	4 75	20½
Irishtown	1 50	30½
Bideford East	12 27	
Harmony, No. 48	1 50	15½
Albany	9 60	
Springfield	5 00	13
Freetown	.....	14
Wellington	0 50	27¼
Burton	1 00	12
Bloomfield	2 00	
Skinner's Pond	1 00	9
Mount Hemlock	2 08	8½
Fortune Cove	3 00	34
Chelton	.....	10
Cape Traverse	7 75	4
Victoria West	2 00	37
Mount Stowe	2 35	14
St. Eleanor's North	11 00	11
West Devon	2 00	17
Travellers' Rest	2 60	24½
Hamilton	9 50	
Less amount credited to—		
West Devon School District	2 00	
Travellers' Rest School District	2 60	
(The letters containing the above money never having been received.)		

KING'S COUNTY, $269.46 ; 605¼ bush. Wheat.	Cash. $ cts.	Wh't. Bush.
Union Road, Lot 51	1 00	13½
Daloneny	5 50	8½
St. Peter's Bay	3 00	8
Guernsey Cove	12 45	
Shamrock, No. 103	.....	21
Springfield, No. 80	.....	26½
Milltown	1 50	20
Lower Montague	11 00	21½
Savage Harbour	.....	22
New Perth	18 25	25
Hopefield	9 60	
Birch Hill	11 25	14
Albion	1 80	20¾
Gasperaux	3 50	25½
Victoria Cross	7 00	34
Murray River	8 27	21½
Sturgeon	4 25	36¼
St. Peter's Harbour	1 50	11¼
Forest Hill	3 00	21½
Baptist Church, East Point	8 00	
Peter's Road	0 50	23
Roseneath	6 50	4½
Bear River	1 45	14½
Wilmot, No. 95	3 20	8
Cambridge Road	5 75	11
Greenwich	1 25	25½
Murray Harbour North	18 20	29½
Dover	5 45	
Cardigan Bridge	40 90	7
Little Sands	16 25	
Albion Cross	1 79	17½
Cable Head West	3 50	13
Glen Martin	1 65	15
Head St. Peter's Bay	9 40	15
Cumberland Hill	.....	14
Cable Head East	.....	10
Red Point	13 25	6
Martinvale	3 85	2
Heatherdale and School Collection	17 00	11
Glen William	2 85	
Mount Mary	4 85	10
St. Mary's Road East	1 45	10
Dundas	1 00	
W. Jenkins	.....	8
Less amount credited to—		
St. Mary's Road School District (never received, letter having gone astray through the mail)	1 45	

Amount realized from sale of Wheat		$1,780 01
Less—Expenses of carting, handling, cleaning same, &c., at Charlottetown	$57 14	
Expenses by School Trustees	10 91	
		68 05
		1,711 96
Cash contributions from Queen's, Prince and King's Counties		1,831 87
Total Cash received		3,543 83
To amount remitted to J. M. Courtney, Deputy Minister of Finance, Ottawa, at sundry times on acct. of Famine Fund		3,443 83
To allowed for Secretary's services		100 00
		$3,543 83

Audited and found correct.
ARTHUR NEWBURY,
Asst. Prov. Treasurer.

M. A. ALLAN,
Secretary, India Famine Fund.
Charlottetown, P.E.I., April 22, 1897.

PRINCE EDWARD ISLAND—Concluded.

	$ cts.
Contributions from various Localities received by the Mayor of Charlottetown, P.E.I., $2,153.26.	
Charlottetown	1,406 91
Montague	137 25
Souris	109 00
Alberton	111 94
Union Road	69 33
Murray Harbour	50 98
Georgetown	35 50
Tryon	31 00
Mount Herbert	30 75
Crapaud	22 00
East Point	19 25
Bay Fortune and Annandale	17 20
Darlington	15 00
New Haven	14 00
Belle River	12 35
Wood Islands	11 00
Tignish	11 00
Fort Augustus	10 00
Corehead	6 40
Glen William	6 40
West River	5 00
Bedeque	5 00
Small sums	21 00
Contributions received by Richard Hunt, Esq., Chairman of Town Council of Summerside, P.E.I., and Chairman of Relief Committee for India Famine Fund, $239.15.	
J. E. & A. A. Lefurgry	25 00
Mrs. John Lefurgry	10 00
D. R. Laird	5 00
P. W. Morrison	5 00
Richard Hunt	5 00
Neil McQuarrie	5 00
Robert C. McLeod	5 00
John H. Bell	5 00
Fred. W. Strong	5 00
J. A. Gourlie	5 00
Sinclair & Stewart and Employees	25 00
Brace, McKay & Co	5 00
Thomas L. Ramsay	10 00
J. E. Wyatt	5 00
Miss Annie McLean	5 00
William G. Strong	5 00
E. H. Wright	5 00
R. E. Johnstone	2 00
Miss Tottie Manley	2 00
Miss Georgie Manley	1 00
David Rogers	2 00
McGougen & Wright	2 00
D. K. Currie	2 00
John Muirhead	2 00
Godkin Bros	2 00
Rogers, Green & Montgomery	3 00
A. A. McIntyre	2 00
J. W. Schurman	2 00
Robt. L. Romcke	2 00
J. A. Morrison	2 00
J. M. Clark	3 00
Ronald Campbell	1 00
Nathan McFarlane	1 00
K. J. Martin	2 00
J. W. Locke	1 00
Thomas Andrews	1 00
John Mollinson	1 00
Rev. H. E. Cook	1 50
Neil McLeod	2 00
G. M. Reid	1 00

	$ cts.
Contributions per R. Hunt, Esq.—Con.	
A Friend	0 25
J. C. Wright	1 00
Rev. D. J. G. McDonald	1 00
Joseph McCullough	1 00
Alex. Campbell	1 00
A Friend	0 25
W. A. Stewart	2 00
Leonard Morris	1 00
John D. Goss	1 00
T. C. Baker	1 00
C. W. Strong	2 00
Rev. R. W. Weddall	2 00
David Montgomery	1 00
Wm. Brown	2 00
Miss Bealnsto	1 00
J. F. Covey, M.D	1 00
J. B. Russ	1 00
Geo. H. Gardiner	1 00
G. A. Jeffery	1 00
Jas. J. Benny, M.D	1 00
James B. Leard	1 00
Mrs. Thomas Crabbe	5 00
Donald Morrison	1 00
James Muirhead	2 00
Rev. E. M. Dill	2 00
John L. McKinnon	1 00
Thomas Hodgson	1 00
W. T. Hunt	2 00
Robert Glover	1 00
A Friend	1 00
Joseph Brebant	1 00
Jane Brebant	2 00
A Friend	2 00
Rev. E. Stackford	3 00
Thomas Patterson	2 00
A Friend	0 50
William Brebant	1 00
James Brebant and Family	3 00
Belmont School District	1 50
Wm. G. Taylor	1 00
(Name not legible)	1 00
Wilmot Valley School—	
Even Clark	0 50
Geo. Robinson	0 50
Henry Waite	0 50
Edward Clarke	1 00
Geo. Sadlberry	0 25
Geo. Eastle	1 00
Joseph Burnise	0 20
Mrs. D. Dickieson	1 00
Wm. Anderson	0 20
Wm. Agnew	0 25
James McNeill	0 25
Miss Jane Hogg	0 50
Collected by Bank of Nova Scotia Agency, $72.39.	
St. Peter's Church, Alberton	30 50
Presbyterian Church, Clifton	19 64
Lots 14 & 16, Union Service	16 75
Tyne Valley	4 50
No Name	1 00
Received Direct, $61.30.	
Bedeque Methodist Church	15 00
Centreville School District	10 75
Chelton do	5 00
Ellerslie, Welcome Div., S. of T.	7 05
Port Hill, St. James' Church	12 00
St. Eleanor School District	11 50

NEWFOUNDLAND

	$ cts.
BONAVISTA, $35.	
Methodist Church	30 00
A. A. S.	5 00
HARBOUR GRACE, $4.	
W. S. Moore	1 00
W. H. Thompson & Co.	1 00
R. D. McRae	1 00
Hall Bros.	1 00

UNITED STATES

	$ cts.
ARLINGTON, R.I., $5.	
McGillivray Grant	5 00
BROOKLYN, N.Y., $1.	
Mrs. J. S. Thompson	1 00
CALAIS, MAINE, $50.	
John Prescott	50 00
CEDAR RAPIDS, IOWA, $20.	
Jos. Tomlinson, sr.	20 00
DERBY LINE, VT., $11.	
Dr. and Mrs. Bugbee	2 00
F. T. Caswell	2 00
G. R. Caswell	2 00
John G. Foster	5 00
DETROIT, MICH., $15.	
Annesley Burrows	5 00
Geo. L. Weber and Christina Greenstidel	10 00
HOULTON, MAINE, $53.60.	
Citizens of Houlton	53 60
MORRISTOWN, MINN., $1.	
W. T. Ward, M.D.	1 00
MARLETTE, MICH., $1.	
A Friend	1 00
MALDEN, MASS., $10.	
Miss Mabel Winn	10 00
NOGALES, ARIZ., $5.	
Walter Ellis	5 00
SEATTLE, WASH., $10.	
Thos. Anderson	10 00
SAN FRANCISCO, CAL., $1.	
C. S. Edmonds	1 00

APPENDIX I

MONTREAL "STAR" FUND

MONTREAL—	$ cts.
Bank of Montreal	5,000 00
Merchants' Bank of Canada	1,500 00
Molsons Bank	750 00
Hugh Graham	500 00
R. Wilson Smith	250 00
Miss Jessie Dow	250 00
George Hague	100 00
C. R. Hosmer	100 00
Hon. Wilfred Laurier	100 00
J. N. Greenshields, Q.C.	100 00
Employees Montreal "Daily Star"	106 80
Colin McArthur & Co. and Employees	100 00
Robert Archer	50 00
Hugh McLennan	50 00
Swords	50 00
Hanson Bros	50 00
Arch. McGoun, sr	50 00
Employees, C.P.R. Telegraph	13 00
Mark Fisher & Co. and Employees	33 00
J. H. Chapman	25 00
Thos. Baines (Hochelaga)	5 00
Northern Electric and Mfg. Co. Employees	50 50
Mrs. Gertrude Douglass	5 00
St. Matthew, 25 ch., 40 v	1 50
J. W. M. and C. S. B	2 00
Canadian Pacific Railway	1,000 00
Poor Man and His Wife	5 00
W. A. D	2 00
British Empire	5 00
A Friend	1 00
W. W. Ogilvie	250 00
A. K. Johnston	1 00
Loch Nav	250 00
Miss Minnie Doyle	0 50
Owen A. Evans	25 00
W. B. Robb	5 00
A Friend	10 00
E. T. Hebben	10 00
M. W. S	50 00
Rural Dean Sanders	5 00
Mrs. Douglass	5 00
Prof. J. Clark Murray	5 00
Samuel Taylor	25 00
H. S. Holt	250 00
E. L. Pease	20 00
Friend	1 00
Organ & Hughes	1 00
H. E. Plant	5 00
Abner Kingman	25 00
J. A. U	10 00
The S. Carsley Co. (Ltd.)	100 00
Wm. Robb	5 00
Sympathizer	1 00
do	1 00
F. N. Southam	10 00
Rev. G. Abbott Smith	5 00

MONTREAL—Con'tinued.	$ cts.
A. M. T. (Brockville)	5 00
Miss Elizabeth Orkney	100 00
Rev. Canon and Miss Anderson	5 00
The Thos. E. Howard Co	10 00
Mrs. Wm. McMaster	10 00
Joseph Patrick	10 00
Henry Birks & Sons	50 00
Mrs. George Creak	10 00
Sympathy	5 00
W. S. Kerry	10 00
La Banque Ville Marie	100 00
J. L. Louson	5 00
Raginal Hoerner	0 25
Philip Hoerner	0 25
Robt. Greig & Co. and Employees	15 75
McGill Student	1 00
Winnie	2 00
Richard Roberts	3 00
S. Nadelweiss	1 00
H. Nadelweiss	0 25
J. A. F	1 00
Friend	1 00
H. R. Gray	10 00
J. B. M	1 00
W. J. Morton	10 00
Ames, Holden Co. (Ltd.)	100 00
Mrs. C. S. Snowdon	1 00
Bell Telephone Co. of Canada (Ltd.)	250 00
C. J. S	5 00
Miss Elizabeth Scott	5 00
Empire First	10 00
W. J	5 00
Capt. and Mrs. Birch	5 00
From A Friend	1 00
J. Benton	1 50
Miss McLeod	1 00
Friends, per Rev. Dr. Barclay	75 00
From A Friend	0 50
J. S. P	2 00
A. C. L	1 00
Mrs. John Davidson	1 00
A. F. R	2 00
Henry Lyman	20 00
Miss Dow	500 00
A. H. W. B	7 00
Mrs. A. P. Tippett and Children	5 00
C. E. G's., St. George's Sunday School	2 50
C	1 00
Hiram Levy	5 00
The Dean and Mrs. Carmichael	10 00
Mrs. Walklate	2 00
Mrs. G. S. Carter	5 00
Mr. G. S. Carter	5 00
Jno. Thos. Molson	50 00
Law, Young & Co	25 00
H. Shorey & Co	50 00
S. Hudson	5 00

APPENDIX I.—MONTREAL "STAR" FUND—Continued.

MONTREAL—Continued.	$ cts.
J. H. W. Birch	3 00
H. Hogan	25 00
Mrs. C. A. Stevens	3 00
Eliza Duncan	50 00
Katie and Willie Smale	1 00
Mrs. R. F. Burns	5 00
Inverness	1 00
Cavan	1 00
W. J. Common	10 00
Jas. Tasker	5 00
Crathern & Caverhill	100 00
Dom. Burglary Guar. Co., Employees	8 50
G. L.	1 00
F. F.	2 00
Given	5 00
The Loaf is never all our own	1 50
A Poor Woman	1 00
A.	1 00
Watson, Foster & Co.'s Employees	62 00
Friend	5 00
F. L. Wanklyn	5 00
H. E. L. P.	2 00
A. Hartington	2 00
E. C.	2 00
Found Money	1 00
Banque d'Hochelaga	200 00
M. Edson	2 00
Mrs. H. R. Beveridge and Children	6 55
Mrs. Foster	5 00
James Johnson & Co.	100 00
Miss C. C. Morrison	2 00
A. W. Kimber	5 00
L. M.	1 00
Widow	1 00
J. T. Brewer	5 00
R. G. Reid	250 00
Donald McMaster	25 00
Alex. McDougall	25 00
Walter B. Ardley	2 00
Mrs. Havelock Lunan	5 00
J. R. Q.	5 00
Johnson	0 25
C. E., Emmanuel Church	9 50
Friend	1 00
C. E. Coulson	10 00
Sympathy	10 00
C. A.	6 00
Dr. R. A. Dakin	5 00
N. K. C.	25 00
Rev. James Patterson	5 00
Ellen McHaffy	5 00
A Mother and Son	2 00
J. E. M. (Pt. St. Charles)	1 00
Brophy, Cains & Co.	10 00
Sympathizer	5 00
Quebec Bank	500 00
Mrs. W. J. Whitehead	10 00
Friends	5 00
A. C. Rielly	2 00
S. S. Class, St. Giles' Pres. Church	0 50
Mrs. A. Munro	2 00
Friend	1 00
D. F. G.	5 00
A Sympathizer	5 00
Student Volunteer	1 00
Mrs. T. B.	5 00
Miss E. B.	2 00
Miss L. G. B.	3 00
A. P. Willis	5 00
Wills & Co.'s Employees	16 50
Wm. Reed	2 00
The Lake of the Woods Milling Co.	250 00
Mr. and Mrs. F. F. Parkins	25 00
Jas. Roy	5 00

MONTREAL—Continued.	$ cts.
J. S. M.	15 00
G. W.	2 00
R. S. M. B. and W. E. S.	1 00
Lieut. Hughes, No. 10 Police Station	5 00
Cumberland Railway and Coal Co.	50 00
W. O. H. Dodds	5 00
H. B. C.	5 00
Mr. and Mrs. D. Williamson	20 00
A. Henderson	5 00
J. C. Wilson & Co.	100 00
J. Morrison	2 00
John Allen (Pt. St. Charles)	1 00
Mrs. D. E. Bowie	10 00
A Sympathizer Abroad	100 00
A.	25 00
A Friend of India	5 00
A Friend	1 00
Sunday School	1 00
G. F. Bennett	5 00
A Friend	1 00
G. R. K.	3 00
Robt. B. Ross	5 00
Mrs. Jas. Williamson	5 00
Rev. H. Gomery	5 00
E. M. and M. G.	1 00
Pupils of the Baron de Hirsh Institute, per W. H. Baker	4 80
Gladys Parkins	6 00
Mildred Parkins	5 00
Mrs. K. Robertson	10 00
C. B. S.	1 00
R. P. Co[illegible]bell	1 00
C. E. M.	1 00
D. S.	1 00
Sir Wilm. Hingston, M.D.	25 00
L. H. Packard & Co.'s Employees	15 00
Little Mary Muns	1 00
Robt. Reford	100 00
Marjorie	3 00
Mrs. J. M. Robertson	2 00
James Linton & Co.	100 00
Contributions from a few Members of the Montreal Bar, through Mr. Peers Davidson and Gordon W. Macdougall	110 00
W. B. S.	0 50
St. Luke's Church Bible Class	6 00
Memory of Gracie McGuinness	1 00
H. H. M.	5 00
A Widow's Mite	1 00
R. A. Garratt	5 00
Mrs. James Allan	5 00
J. B. B. (In His Name)	5 00
J. A. P.	2 00
H. & A. Allan	100 00
O. F. Lilly	6 00
Mrs. Lilly	5 00
Victor Lilly	5 00
Ida Lilly	2 00
Willie Lilly	1 00
Helma Lilly	1 00
Annie Lilly	1 00
McGill College Avenue Synagogue	101 00
Eva Lily	1 00
Stella Lilly	1 00
Arthur Lilly	1 00
Olga Lilly	1 00
W. Wainwright	10 00
A Friend	1 00
Sympathizer	1 00
Archdeacon and Mrs. Mills	10 00
H. M. S.	5 00
Montreal Viavi Co.	5 00
Sympathizer	7 00

APPENDIX I.—MONTREAL "STAR" FUND—Continued.

MONTREAL—Continued.	$ cts.
James Linton & Co.'s Employees	93 85
G. A.	2 00
L. Gnaedinger, Son & Co.	25 00
do Employees.	15 40
Sympathizer	1 00
Wolferstan Thomas	50 00
A Friend	5 00
Robert Dalglish	5 00
Frank J. Hart	25 00
Rev. T. S. McWilliams	5 00
J. H. M.	10 00
St. Giles' Pres. Ch., per Rev. J. R. Dobson	40 00
St. Thomas Mission	3 00
James Ross	500 00
J. R. S.	1 00
H. B. S.	1 00
St. Gabriel Church	8 00
Silverman, Boulter & Co.	30 00
Lewis Lukes	25 00
H. G. M.	1 00
Daniel Wilson	10 00
S. J. F.	4 00
Two Hardware Clerks	5 00
C. C. D.	1 00
E. K. Greene	10 00
Mrs. E. K. Greene	10 00
City and District Savings Bank	250 00
H. B. Ames	25 00
J. G. Savage	25 00
Members only of the Montreal Stock Exchange	535 00
A. P. E. C.	1 00
Two Friends	6 00
Bank of British North America	500 00
W. Smith	50 00
Mrs. Francis W. Barlow	50 00
Mrs. Richard McDonnell	10 00
Mrs. W.	1 00
W. G. LeMesurier	10 00
Samuel Read	5 00
H. Miller	2 00
F. W. Brooks	10 00
Wm. Francis	20 00
Jun. C. E. Soc., Dom. Sq. Meth. Ch.	5 00
M. H. Gault	25 00
J. S. M.	10 00
H. J. Johnston	10 00
A Friend	2 00
Dom. Wire Mfg. Co. (Ltd.)	54 00
do do Employees	46 00
Mr. Fairman	5 00
Ernest Fairman	1 00
Miss Latham	1 00
G. R. Kearley	5 00
Thomas Hiam	5 00
James Crankshaw	5 00
G. N. Ducharme	5 00
Cyrille Laurin	5 00
Wm. Strachan	50 00
Arthur Carnige	2 00
King's Daughter	1 00
Wm. Tatley	20 00
Mr. and Mrs. Campbell Nelles	10 00
Canadian	1 00
Wm. Reid	10 00
A Working Girl	1 00
Proceeds Children's Concert at 94 St. Matthew St.	6 00
Walter Drake	25 00
A. S.	1 00
Watson, Foster & Co.	100 00
L. M. H.	5 00
Dom. Cotton Mills Co.'s Employees.	162 25

MONTREAL—Continued.	$ cts.
R. S. Knight	5 00
Dorothy Knight	1 00
Lyman, Sons & Co.'s Employees	38 50
do	100 00
James Wilson	25 00
Mrs. Edward Heney	20 00
C. H.	1 00
Macintosh & Hyde	25 00
Fraser Bros.	5 00
Miss Taylor	5 00
W. & J. S. Wylie	50 00
E. W. Heney & Co.	25 00
H. L. Smyth & Co.	15 00
The "Shoemolder"	25 00
D. H. Ren aidson	5 00
Sir Chas. Tupper, Bart.	50 00
J. Macdonald Oxley	10 00
Rev. J. Ellegood	10 00
G. F. L.	10 00
J. E. E. Dickson	10 00
J. Willis	5 00
Walter J. Stethem	5 00
Rev. J. Arthur Shaw	5 00
P. E. Layton & Bro.	5 00
Mrs. E. L. Pease	5 00
J. M. K. Rae	5 00
A. G. Tait	5 00
C. C. C.	5 00
Mr. and Mrs. C. M. Holt	5 00
E. B. R.	2 00
Mrs. Kerridge	1 00
M. J. R.	1 00
H. Preston	1 00
Employees Bell Telephone Co.	46 55
Rev. John Campbell	5 00
E. Worthington	5 00
E. Dowsley	5 00
George Lulham	5 00
Sun Life Assurance Co., of Canada.	500 00
Robt. Macauley, Pres. Sun Life Ass. Co. of Canada	100 00
C. R. Martin	0 25
G. B. Fraser	5 00
E. C. B. Fetherstonhaugh	5 00
W. L.	20 00
L. S. H.	1 00
J. C. King	100 00
James McCready & Co.	100 00
Hon. G. A. Drummond	100 00
Montreal Street Railway Co.	250 00
Sympathy	5 00
A. C.	1 00
Narthen John	1 00
Lizzie	1 00
Ruth	1 00
J. H. C.	10 00
Mrs. and Miss K.	4 00
Mr. and Mrs. Andrew T. Taylor	25 00
Lamplough & McNaughton	10 00
American Tobacco Co. of Canada	100 00
A. F. K.	5 00
Members of Two High Schools	158 43
Boys of Model Class, Westmount Academy	5 60
Hebrew Young Ladies' Sewing Soc'y.	5 00
Robt. Mitchell & Co.'s Employees	30 00
Williams & Bell	5 00
Sympathy	1 00
Yours, in sympathy, Sterling	1 00
Mrs. John Morton	2 00
Inspector St. Am. Presbyterian S. S.	10 00
C. T. H.	1 00
Edwin G. Atwater	2 00
Mrs. W. S. Jeffrey	5 00

APPENDIX I.—MONTREAL "STAR" FUND—Continued.

MONTREAL—Continued.	$ cts.
F. K.	5 00
Mrs. Edwin Snyder	5 00
Employees Williams Mfg. Co.	36 00
S. R.	1 00
Mr. and Mrs. Seabrook	5 00
Frank Roy	5 00
M. F. V.	2 50
John Hope	20 00
L. M. K.	10 00
W. H. K.	5 00
G. D. Ross & Co	10 00
J. M. W.	2 00
Montreal Friend	1 00
H. C. W.	0 50
A. B. A.	5 00
S. R.	0 50
Lola L. Wilton	1 00
Two Brothers	2 00
W. G. Cheney	10 00
Annie S.	5 00
J. McC.	5 00
St. George's Sunday School—	
Boys of Class 11	5 00
Boys of Class 26	1 00
Mr. and Mrs. James Edwards	5 00
Arthur Coolican	0 25
Mrs. Geo. Starr	5 00
Miss E. M. Ellis	2 00
East End Meth. Church S. S.	25 75
Chas. Garth	20 00
Good old 42	17 00
C. J. White	1 00
W. S. L.	2 00
Lesley Jean	2 00
M. & Co.	5 00
A Friend	20 00
Employees of H. & A. Allan	47 00
82 (In His Name)	4 00
Benjamin Dawson	50 00
J. D. B.	5 00
G. A. Greene	50 00
Employees of the Patent Elbow Co.	8 00
J. Cradock Simpson & Co.	20 00
All Saints' Church	28 10
A Friend	0 50
J. E. B. (Pt. St. Charles)	0 50
A. M. S.	1 00
Geoffrey	1 00
L. V. C.	1 75
La Banque Jacques Cartier	100 00
Cameron	5 00
From A Friend and Well-wisher	5 00
A Manitoban	2 00
J. Gentles	5 00
Employees of the Standard Shirt Co. (Ltd.)	100 00
Employees of G.N.W. Telegraph Co.	33 00
Boarding and Day School of Miss Jane Lawder	10 00
Ready Circle, King's Daughters, per S. B. Holden, Treas.	10 00
One who sympathizes	2 00
A. C.	1 00
J. G. G.	2 00
A. F. Gault	100 00
Gault Bros. & Co.	100 00
Jas. M. Aird	25 00
do Employees	25 00
J. C.	10 00
W. H. C.	5 00
Anthracite Coal Dealers	250 00
Mrs. Carlyle	2 00
St. Jude's Church	26 62

MONTREAL—Continued.	$ cts.
Judges of the Superior Court	80 00
Miss Agnes H. Richardson	0 50
E. L. D.	2 00
H. L.	10 00
W. S. Weldon	5 00
Miss Anderson	5 00
Elizabeth Slevin	4 00
C. H. C.	5 00
J. Murphy & Co. and Employees	50 00
Miss A. J. Breadon	2 00
A Blind Man	1 00
L. R. Baridon	5 00
St. Martin's S. S.	20 77
Anonymous, through St. Martin's Ch.	12 85
Rev. G. Osborne Throop	5 00
E. A. B.	3 00
J. B. G.	2 00
L. W.	10 00
Mrs. R. Phelps (Leamington, Eng.)	50 00
H. E. M., corner of this bench	1 00
John Deriche do	0 25
J. P.	2 00
Mrs. Marshall	5 00
G. T.	2 00
L. R. Cupsey	0 50
Contributions from Boys' Home, per J. R. Dick, Supt.	15 75
Welsome Hall Mission	5 19
J. J. C.	5 00
Subscriptions from Fire Insurance Managers	302 75
Thos. McGill	2 00
Sympathizer	5 00
Henry J. Gear	10 00
J. M. B.	1 00
Mrs. H. E. P. (Westmount)	3 00
Sympathizer	3 00
A Friend from the Township	1 00
P. W. McLagan	10 00
L. W.	1 00
Cinik	1 00
Whitelaw	1 00
R. R.	5 00
A. B. C.	2 00
Edwin J. Cox	5 00
A. M. Z.	1 00
F. W. Hibbard	5 00
Mandie and Trixy Fulton	1 00
J. H. P.	1 00
Collected at Quebec Bank, Montreal	21 00
St. George's S.S. Class 11 (additional)	0 50
F. S.	2 00
Employees of D. Morrice & Co.	30 00
The Royal Electric Co. and Employees	165 00
Charlie Montizambert	0 25
Duncan Stewart	5 00
H. D. S.	2 00
M. E. H.	1 00
Third Form Boys, Tucker School	5 05
Guarantee Co. of North America	250 00
Edward Rawlings	25 00
M. A.	1 00
The Misses Durnford	10 00
Jessie	3 00
The Operator	1 00
E. A. Small & Co.	50 00
J. R. D.	1 00
Grand Trunk Ry. Co. of Canada	500 00
Robert Neville, jr.	10 00
A Little Girl	0 25
C. G. M.	5 00
A Friend	1 00

APPENDIX I.—MONTREAL "STAR" FUND—Continued.

MONTREAL—Continued.	$ cts.
C. M. B.	1 00
A Little Class of Wee Girls in Trinity S. S.	1 00
St. Gabriel Church (additional)	38 58
Mite (G.O.A.C.)	0 50
Amicus	1 00
D. C.	1 00
G. H. C.	4 00
Mrs. John W. Ross	10 00
Lady	1 00
Dr. A. E. Orr	1 00
S. & A.	5 00
K	5 00
An Aberdeen School Girl	1 00
R. B.	2 00
E. H. L.	10 00
M. A. T.	5 00
Little Harry	1 00
A Friend	2 00
Concert, Trinity Episcopal Church	26 35
V. C. H.	1 00
Miss E. M. Ogden	5 00
Dr. T. G. Roddick, M.P.	25 00
Centenary Women's Mission Auxiliary (Pt. St. Charles)	6 00
Mary Stewart	10 00
Major R. J. Evans	5 00
A Friend	1 00
Personne	5 00
H. King	5 00
Mary Date	4 50
Geo. H. Labbe	10 00
Mrs. Geo. H. Labbe	5 00
Hazel R. Labbe	5 00
Friend	0 25
F. M. M.	0 50
J. A. W.	0 50
W. E. Walker	5 00
Jarhall	10 00
St. Martin's Church	17 00
Court of Montreal, No. 242, C.O.O.F.	5 00
Mrs. Wm. Spragge	5 00
Clerks, Freight Dept., C.P.R., Windsor Station	12 00
A Mechanic	10 00
R. T. B.	1 00
St. Thomas' Church	40 00
Teachers and Pupils, Victoria School	81 56
A Sympathizer	5 00
Pupils, Westmount Academy	87 50
Two Who Would Help	2 00
Victoria Council, R.T. of T.	5 00
E. & L. E.	1 00
J. S. H.	1 00
Marguerite	5 00
B. G.	1 00
M. M. M.	10 00
Zion Congregational Church	54 51
Zion Church Y.P.S.C.E.	5 35
J. J. L.	2 00
W. B.	1 00
E. H. H.	1 00
French Canadian	5 00
Mrs. Hayes	1 00
Some Pupils of the Sunday School, Spanish and Portuguese Synagogue.	3 00
Brother and Sister	0 50
Matthew 42, v. (second contribution)	2 00
An Orphan	1 00
A Friend	2 00
I H. W.	5 00
S. J.	1 00
Trinity Church (additional)	1 00
W. A. Leney	2 00

MONTREAL—Continued.	$ cts.
Brit	2 00
Yankee	2 00
Pupils, Lorne School	26 35
F. P. Sherwood	2 00
A. K.	1 00
Mrs. Sam. Finley	20 00
A. C. Matthews	25 00
McGill Normal and Model Schools	22 50
A Friend	5 00
A List of Contributions from Sympathizers	44 30
Employees of E. A. Small & Co.	48 75
A. W. Shearwood	2 00
Mrs. A. W. Shearwood	1 00
Frank Ross	5 00
K.	5 00
C. E. B.	1 00
E. A. H.	2 00
Joseph Allan	5 00
M. A.	0 25
A. D. Durnford	10 00
W. B. Morris	5 00
E. M. C. L.	2 00
C. C. M.	1 00
Bethlehem Congregational Church	12 25
Mary Date (additional)	0 50
A. L. H.	0 25
John Bauden	5 00
J. S. H.	5 00
A Little Class of Girls, Chalmer's S. S.	2 00
Mens' Own, Calvary Church	14 00
Olivet Baptist Ch. Y.P.S.C.E.	21 00
J. H. L.	3 00
Mrs. Burnett	5 00
D. Sibbold	1 00
A Reader of the "Family Herald and Weekly Star"	5 00
St. James' Methodist Ch., special offering	53 00
From a Country School	1 00
A Friend	2 00
M. P. P.	1 00
C. P. R. Employees, Windsor St. Offices (additional)	75 55
K. & J. F.	3 00
Lorne School, Pt. St. Charles (additional)	1 28
Proceeds of a small society, per Miss K. W. Greer	5 00
A. F. C. Ross	10 00
F. W. Blaiklock	5 00
Mothers' Meeting, Inspector St. Mission	6 00
Members Hebrews' Social Club	4 50
High School (additional)	4 51
Members One of Another	1 00
Carrie Elkan	0 25
Mabel Elkan	0 25
C. & D.	1 00
C. H. F.	2 00
Cameron	6 00
Through St. John the Evangelist Church	1 00
Louise and Edythe Harrower	3 00
Hamilton and Gordon Harrower	3 00
Cole & Carter	2 00
Friend (E. L.)	1 00
A. M. K., P. V., N. S.	5 00
A Poor Man in sympathy with fellow British Subjcets	5 00
Maud Nippo	2 00
Lady Charlotte	1 00
B. M.	1 00

APPENDIX I.—MONTREAL "STAR" FUND—Continued.

MONTREAL—Continued.	$ cts.
Mrs. D. W. Leslie (Mich.)	2 00
H. G.	1 00
A Subscriber of the "Family Herald"	1 00
Busy Bee	0 25
Three Friends	6 00
In His Name	5 00
M. B. C.	2 00
N. S. H.	1 00
A Friend	2 00
L. C. L.	1 00
E. A. B. Broche	1 00
No Name	0 25
W. B. C.	1 00
St. Thomas' Church, Victoria Road.	1 50
C. F.	1 00
Britisher (Hochelaga)	3 00
J. J. Corbette	2 00
J. R. Leake	5 00
Methodist Church	18 50
Methodist Church Sunday School	2 00
Merritt Bennett	10 00
Rev. Stephen Marsh	1 00
One of your Readers in the City	1 00
C. J. W. Davies	5 00
J. C. H.	5 00
McC.	1 00
Reliance Council, R. T. of T.	1 25
W. H. W.	1 50
Fred. E. H.	1 00
Jane Currie	15 00
Widower and His Two Sons	1 00
A Friend (E. S. L.)	5 00
R. M. S.	2 00
Scandanavian Evangelistic Mission	4 00
One Who Loves Her Fellowmen	1 00
Friend (additional)	2 00
A. S.	2 00
A Little Girl, who wishes it was more	0 35
J. Stevenson Brown & Co.	5 00
Little Leslie and Allie	5 00
E. A. Small & Co.	2 00
Mountain St. Methodist S. S.	33 25
St. Gabriel Ch. Children's Jr. E. Soc.	0 94
McGill Normal School (additional)	7 00
A Thank Offering	2 00
C. L. Davis	1 00
New Cents	1 00
N. W. Trenholme, Q.C.	25 00
Berthelet St. School	30 00
L. J.	1 00
American Presbyterian S. S.	50 00
A. E. Thurlow	0 50
T.	4 00
Colonist	5 00
A Friend	5 00
W. E. Smith	2 00
L. C. H.	1 00
Widow's Mite	1 00
Employees, Fogarty & Bros.	20 00
W.	25 00
J. M. M.	0 50
Pupils at Roslyn College	10 00
A. C. Lyman	15 00
Royal Arthur School	30 00
A Friend	0 25
Mr. and Mrs. G. M. Stone	2 00
Claude Barr	2 00
J. W.	1 00
W. S. Bawtry	1 00
Jos. (Montreal)	3 00
E. H.	5 00
A. R.	1 00

MONTREAL—Continued.	$ cts.
Class 28	0 85
W. A. M.	5 00
Surplus of Dance held in Jan., 1897.	11 75
Widow A. B. (V. S.)	5 00
A Friend	1 00
M. N. Z., from K.	10 00
John Jones and Peter Brown	0 05
From a friend (Milly)	3 00
Anonymous	1 00
Mrs. M. H. G.	5 00
Wm. J. Giles	10 00
Westmount	2 00
George Roberts	5 00
C. & C.	1 00
Carol E.	1 00
W. C. Braley	0 25
Mrs. Braley	0 25
Norah Braley	0 10
Beatrice Braley	0 05
W. H. V. Braley	0 05
Alice Braley	0 05
English Jim	0 05
D. L.	3 00
Nurse Boyce	1 00
Pupils, Dufferin School	21 90
From A Widow	1 00
A Pupil of Victoria School	0 25
A Friend	0 50
A Little Girl	0 05
W. A. T.	1 00
For His Dear Sake (M.E.)	1 00
Ann St. School	14 30
F. J. A. Bacon	5 00
Mount Royal Lodge, No. 1, I.O.O.F.	7 25
Willie and Edna	1 00
Y.P.S.C.E., American Pres. Church.	13 50
V. B.	10 00
Lena (a Working Girl and Orphan)	1 00
Sympathizers in Ontario	7 00
J. Galletly	2 50
Teachers and Pupils, Lansdowne School	16 00
Prince Consort Lodge, No. 52	10 00
Lady Hickson	20 00
Mrs. Jane Stevenson Boyd	5 00
An Englishman	1 00
A. C.	5 00
R. V. W.	1 00
A Class of Girls in Am. Pres. Ch. S. S.	4 00
W. S.	1 00
L.	1 00
H. N.	5 00
Mount Royal Lodge, A.F. & A.M., No. 32, Q.R.	30 50
Employees of the Whitham Shoe Co.	40 00
Inasmuch (Pt. St. Charles)	1 00
R. A.	5 00
In His Name	0 41
Collected by Walter G. Kneeland (Pt. St. Charles)	2 25
Maggie	1 00
I. H. N.	1 00
One who feels for the Distress in India	1 00
Two Little Starlings	1 00
C. H. Goulden	1 00
Stewart R. W. Allen	1 00
C. J. L. & B. E. D.	2 00
Cambridge	1 00
John Louater	1 00
E. Johnston	0 50
F. Sweet	5 00
A. C. D.	1 00
M. H.	1 00

APPENDIX I.—MONTREAL "STAR" FUND—Continued.

MONTREAL—Continued.	$ cts.
Harry Hilliard (aged 8)	0 50
Frank Hilliard (aged 10)	0 50
Anonymous	1 00
Contributions from Senior Schools	13 30
A. H. G.	5 00
J. H. S.	2 00
A. B. H.	2 00
F. Baridon	1 00
Anonymous	6 85
Sherbrooke St. Methodist S. S. and Friends	25 31
Coppers collected from the Waverley House	1 60
Brown	1 00
A King's Daughter	0 25
Scholars, Mount Royal School	38 40
Sherbrooke St. Methodist S. S. (additional)	3 10
Fairmont School (Montreal Annex)	8 00
Argyle Lodge, A.F. & A.M., No. 65	10 00
Cameron (additional)	4 00
English Jim	0 25
A Poor Anglican Mission Priest	1 00
Appetite	3 00
Friend of India No. 2	2 00
D'une personne de Detroit	1 00
W. G. Legallais	0 01
W. Sadler	0 01
D. G. Hurley	0 01
G. McTavish	0 01
J. Walsh	0 01
Q. E. F.	1 00
Mt. Royal. Ave. S. S. and Friends	18 75
M. C.	1 00
L. B. (A Domestic)	5 00
R. M. A.	1 00
Sister Monica	1 00
A Friend	0 50
Collection in Grace Church (Anglican)	64 14
Zion Congregational Ch. (additional)	2 75
I. H. N.	1 00
Calcutta	1 00
From One who wants to follow Jesus	1 00
R. A. A. Jones (of England)	25 00
D. Owens	0 25
L. M. C.	1 00
A. J. M.	10 00
Cash	5 00
E. A. K.	1 00
Riverside School (Pt. St. Charles)	116 04
Class No. 10, Knox Church	6 45
Boulevard Protestant School	1 55
Cameron	5 00
Dufferin School (additional)	0 49
Marguerite, Asabella, Alison, Strathy of "Amherst," Montreal, per Children's Bazaar	3 55
Two Christian Endeavourers	3 00
From A Little Girl	0 35
Friend	0 50
Mr. and Mrs. J. S.	5 00
Miss S. and S.	1 00
Victoria Band of Mercy, Primary Dept., McGill Model School	3 40
Two Little Girls and a Little Boy	0 30
E. S.	5 00
Contributions, per W. L. Brown	0 10
Jean, Elma, Marge and Willie	1 00
Proceeds of Entertainment by High School Boys, held in Laurentian Baths	35 00
Rev. E. McManus	5 00
Friend	0 50

MONTREAL—Continued.	$ cts.
Alice	1 00
Charity	3 00
C.P.R. Employees, Windsor St. Offices (additional)	4 25
J. B. C.	1 00
Kindergarten Pupils, Aberdeen School, "Candy Money"	1 50
Contributions, per Quebec Bank	8 12
J. H. S.	5 00
Four Little Children	1 00
Alodiem	1 00
R. A. Webster	5 00
Knox Church S. S. Class No. 2	2 25
Mrs. McPhee	1 00
Mrs. Cowper	1 00
Friend	5 00
R. M. M.	1 00
Danny Ahier	0 25
A Friend	0 50
Ann St. School (additional)	1 17
Howard Ransom	10 00
Friend	10 00
J. C. Baker	5 00
Mrs. J. H. Fulton	1 00
Hahremann Fulton	0 25
Mrs. K. Stanley	2 00
Edmond S. Fischel	1 00
H. G., S. D.	2 00
Pt. St. Charles Endeavourers	4 00
Contents of a Money Box	2 00
John A. McGregor	2 00
Workman	0 25
W. H. Pomers	5 00
C. W. Lindsay	10 00
Miss G. E. Rankin	2 00
A Sympathizer (G., Que.)	1 00
Miss A. Bowen	3 00
C. F. Houghton	5 00
Slocan	10 00
Chum	1 00
Mrs. J. W. Beall	1 00
Mrs. Harrison	1 00
Employees, John McDougall, Caledonia Iron Works	46 65
A Friend	2 00
F. A. F.	1 00
A. B. Keeper	5 00
Contribution from St. Paul's S. S. Mission	7 46
Anthony	1 00
Joe Binks	1 00
From a Dead Mother gone Home	4 00
Douglas Methodist S. S.	20 00
A Sympathizer	1 00
do	1 00
Mother and Daughter	3 00
U. and I.	2 00
A Friend (M. A. A.)	2 00
Thistle	3 00
A Friend	10 00
Robert Cuthbert	1 00
Employees Mechanical Dept., C.P.R.	35 90
B. L. M.	1 00
Percentage of receipts from Concerts of Brooke's Chicago Marine Band	200 91
Y.M.C.A., proceeds of a Lecture	40 90
Employees of the Lang Mfg. Co.	32 25
H. E. F.	1 00
J. L. C.	5 00
Douglass	0 08
S. J. F.	6 00
A Widow	1 00
A Friend	5 00

APPENDIX I.—MONTREAL "STAR" FUND—Continued.

	$ cts.
MONTREAL—Continued.	
Received by the "Daily Witness" and handed to the "Star" (for details see page 122	1,895 15
Received by the Bank of B.N.A., and handed to the "Star" (details given under the places from which the amounts were received)	1,555 05

The Names of the Contributors and Amounts from the following places have been acknowledged in the "Star":—

ONTARIO, $8,371.92.	
Ashworth	1 00
Athens	7 00
Atwood	13 00
Atkinson	1 00
Adolphustown	16 33
Amherst Island	30 50
Arthur	32 25
Annock	4 00
Ashburn	18 82
Antrim	10 00
Armadale	5 00
Arden	16 25
Ailsa Craig	16 80
Adjala	1 00
Algoma	11 32
Amelianburg	12 50
Aspden	11 61
Amherstburg	44 35
Apsley	8 00
Arkwright	7 00
Apple Hill	2 40
Aylmer, West	1 00
Alexandria	4 00
Ashton	11 00
Brantford	19 40
Beatrice	10 00
Bishop's Mills	1 00
Blytheswood	10 00
Brockville	257 45
Burgessville	2 00
Brewster	5 00
Biscotasing	11 [illegible]2
Brucefield	1 00
Beachburg	24 59
Burwell Road	1 00
Brooklin	12 28
Bellamy's	5 00
Belleville	2 00
Bowmanville	6 00
Banner	3 00
Bush Glen	7 00
Bethany	7 50
Beaverton	21 35
Brechin	12 00
Bobcaygeon	21 02
Bracebrideg	48 47
Beeton	10 00
Batteau	10 00
Bancroft	12 33
Ballyduff	5 50
Bayham	3 25
Bridgetown	4 06
Baden	19 06
Bearbrook	14 19
Belle River	2 00
Belmont	8 50
Blackheath	34 00

	$ cts.
ONTARIO—Continued.	
Bent Path	8 75
Bradford	201 66
Bismark	7 25
Bothwell	0 50
Bainsville	22 50
Baldoon	8 25
Blairhampton	1 00
Barrie Island	5 00
Billing's Bridge	1 00
Bogart	4 00
Brudenel	2 00
Beachville	25 01
Barrie	1 00
Brinston's Corners	32 00
Barb	2 40
Beamsville	1 00
Blyth	1 00
Burnstown	7 00
Bradshaw	2 00
Bongard's Corners	15 00
Cobourg	16 00
Cambray	1 00
Casselman	15 85
Camden East	0 50
Carleton Place	268 63
Canoe Lake	1 00
Cornwall	35 95
Calander	2 00
Churchill	10 88
Creemore	7 50
Chippawa	1 00
Clarendon Station	1 00
Cobden	38 20
Chelmsford	4 50
Clapham	21 00
Chesterville	98 97
Clayton	16 31
Camperdown	1 00
Cooper	10 00
Clarksburg	17 00
Cranbrook	11 00
Coboconk	1 75
Chrysler	35 10
Carp	6 00
Cookstown	7 80
Canaan	3 26
Creighton	0 50
Cardinal	202 75
Campbellford	18 00
Canboro'	5 00
Courtwright	8 50
Chalk River	11 00
Chatham	3 00
Calabogie	43 00
Chapleau	25 00
Carnarvon	11 00
Crosshill	4 40
Colpoy's Bay	15 00
Crediton	2 00
Corinth	12 00
Cataraqui	22 25
Charleston	1 00
Caledon	5 00
Delta	53 40
Dante	3 00
Dunedin	23 30
Désert	2 00
Dunsford	16 75
Doaktown	5 67
Deseronto	5 50
Demorestville	22 86
Dryadale	4 00
Dealtown	7 00
Douglas	6 36

APPENDIX I.—MONTREAL "STAR" FUND—Continued.

ONTARIO—Continued.	$ cts.
Durham	0 50
Donaldson's Mills	2 00
Dixon's Corners	3 00
Dickinson's Landing	3 35
Donegal	5 45
East Nottawasaga	16 60
East Hawkesbury	3 30
Easton's Corners	13 50
Eamer's Corners	3 10
Eady	5 80
Eganville	12 14
Evanville	15 10
Edmondville	1 65
Eden	1 00
Emsdale	14 20
Emerald	1 00
Elgin	34 50
Elmvale	1 00
Elsinore	1 50
Elmsley North	22 00
Elm	3 00
Ellisville	4 50
Elford	1 00
Elora	12 00
Elmstead	4 00
Erbsville	15 00
Ernestown	3 00
Essex	1 35
Falkenburg	11 25
Farran's Point	6 00
Falkirk	3 00
Fargo	5 00
Fenella	2 00
Ferguslie	5 00
Felton	10 00
Fergusonvale	1 00
Fenwick	8 35
Fish Lake	1 42
Fitzroy and Torbolton	41 00
Fingal	3 25
Finch	80 55
Flamboro'	87 88
Flinton	10 75
Flesherton	3 38
Fletcher	2 65
Fonthill	4 71
Fort William	12 50
Foxboro'	5 75
Franktown	14 00
Frankford	20 00
Frankville	23 28
Furnace Falls	0 25
Gananoque	36 45
Gainsboro'	2 66
Garreton	4 00
Gesto	12 00
Gilbert	1 00
Golden Lake	21 70
Goring	1 00
Gore Bay	50 80
Goldfield	2 25
Gore's Landing	5 50
Glen Stewart	6 60
Glen Walter	4 00
Glen Robertson	1 00
Glencoe	13 08
Glen Rae	3 00
Glamis	4 85
Granger	1 27
Gravenhurst	30 00
Granton	1 00
Grand River	1 50
Grantly	1 50
Grafton	7 90

ONTARIO—Continued.	$ cts.
Guelph	12 00
Hawkesbury	123 86
Hainesville	1 00
Hamilton	1 00
Haviland	1 00
Harrowsmith	50 00
Hagarsville	2 61
Halston	4 00
Hampden	57 65
Hamilton Township	4 00
Harlem	0 40
Harwich	2 00
Haddo	5 00
Harrow	1 00
Henfryn	1 00
Heidelberg	37 00
Heckston	33 50
Hillsdale	1 00
Hillier	5 25
Hornby	2 00
Holmesville	2 50
Holliday	3 25
Hurdville	1 00
Huron County	5 00
Huntsville	1 00
Ilderton	1 75
Inkerman	5 00
Irena	2 00
Iroquois	56 40
Ivanhoe	1 00
Kemble	91 85
Kemptville	16 95
Keene	11 50
Kingston	13 00
Kirkfield	10 00
Killaloe	6 00
Kintore	1 00
Kinmount	33 48
Kingsville	2 00
Kingsley	1 00
Klock's Mills	1 00
Kogamong	5 00
Korah	5 00
Lancaster	207 10
Lammermoor	3 33
Laurel	7 35
Lansdowne	11 90
Leamington	98 10
Leeds	21 15
Leitrim	5 00
Leaskdale	2 00
Lennox	1 00
Little Current	19 75
Lindsay	5 00
Little Rapids	10 25
Lombardy	8 45
London	6 00
Lochiel	33 15
Lowville	3 65
Lorneville	2 00
Longford Mills	5 00
Locust Hill	4 60
Lunenburg	50 07
Lyndhurst	32 71
Lyons	2 00
Lynn	31 60
Maitland	8 00
Maxville	69 00
Marmora	22 25
Manitowaning	7 45
Manitoulin Island	5 10
Maxwell	1 00
Marjamin	2 00
Manilla	15 29

APPENDIX I.—MONTREAL "STAR" FUND—Continued.

ONTARIO—Continued.	$ cts.
Martintown	60 00
Maynooth	8 50
Malden	4 00
Marble Rock	1 00
Markdale	27 35
Maidstone	9 16
Maberly	0 50
Mansewood	4 00
Madoc	26 25
Matilda	0 50
Mainsville	4 41
Merrickville	132 85
Melrose	35 00
Meaford	2 00
Merlin	3 60
Metcalfe	13 75
Milton	2 00
Minden	21 10
Millbrook	61 45
Mount Forest	4 00
Moulinette	55 20
Morrisburg	1 00
Montague	6 23
Monkton	22 57
Morton	7 00
Mount Carmel	37 83
Morewood	5 00
Mull	2 00
Muskoka	10 00
Muirkirk	1 00
McCrimmin	5 00
McCormick	3 00
McDonald's Corners	22 31
Napanee	28 55
Nassagaweya	2 65
Navan	30 00
Newry	3 00
Newton	18 00
New Boyne	5 00
New Dublin	10 00
Newboro'	73 75
Nepigon	50 00
Niagara	37 00
North Augusta	35 00
Northwood	1 00
Northport	7 40
Northport Circuit	10 75
North Lancaster	4 75
North Williamsburg	11 85
North Bay	1 00
North Gower	45 07
Northfield	2 00
Norland	2 75
Odessa	4 35
Olinda	2 00
Omemee	3 00
Ontario	5 00
Orangeville	4 00
Orillia	5 00
Orr Lake	5 00
Osgoode	5 00
Oznabruck Centre	21 45
Oshawa	1 50
Osman	2 00
Ottawa	1 00
Otonabee	6 50
Otterville	37 00
Owen Sound	8 00
Oxford Mills	6 15
Oxendon	0 25
Parry Sound	37 06
Pakenham	73 28
Parkhurst	1 32
Perth	2 00
Penetanguishene	85 87
Petawawa	2 50
Peterboro'	12 00
Pembroke	3 57
Pelee Island	8 00
Picton	49 60
Pike Creek	6 00
Pitsburg	1 00
Plantaganet	6 10
Pleasant Valley	9 00
Portland	7 00
Port Dover	25 25
Port Dalhousie	2 00
Port Hope	12 71
Port Hastings	8 65
Port Lambton	1 00
Portsmouth	3 20
Point Alexander	1 00
Pontypool	4 50
Poplar Hill	4 00
Poole	11 00
Priceville	25 30
Prescott	74 29
Putnam	10 00
Purple Valley	2 00
Queensboro'	13 00
Queenston	1 50
Queensville	2 00
Rat Portage	10 00
Radford	1 00
Rathwell's Corners	7 00
Ravenswood	1 00
Ramsay	4 80
Renfrew	5 00
Remington	2 73
Rednersville	5 19
Ridgetown	2 00
Richmond West	21 10
Ripley	56 25
Ridley	2 50
Richard's Landing	3 25
Roxborough	50 00
Rodney	21 50
Rousseau	5 03
Rosemont	13 00
Rockwood	10 25
Rockland	76 50
Rydal Bank	5 00
Ste. Anne de Prescott	25 00
St. Amable	3 00
St. Catharines	1 00
St. David's	1 00
St. Jacobs	8 65
St. Raphael's, West	3 00
St. Joseph's Island	25 00
Sault Ste. Marie	267 00
Salem	13 03
Sarnia	5 00
Sand Bay	12 00
Sandwich	2 75
Seeley's Bay	15 00
Selkirk	8 00
Selwyn	15 00
Shannonville	4 00
Sheffield	6 25
Shanty Bay	5 00
Shegwandah	5 00
Sharpley	5 00
Simcoe	21 40
Skead's Mills	1 00
Smith's Falls	47 10
Snake River	5 70
South Indian	3 50
South Mountain	55 75
South Dummer	53 50

APPENDIX I.—MONTREAL "STAR" FUND—Continued.

ONTARIO—Continued.	$ cts.
Southampton	6 00
Southcote	2 62
Sonya	17 27
Springvale	1 00
Springfield-on-Credit	1 35
Spencerville	101 20
Spragge	24 40
Stafford	5 50
Staples	1 00
Stamford	4 00
Stamford Township	125 00
Stella	7 00
Stirton	11 65
Stirling	18 05
Stokes Bay	8 30
Stoneleigh	10 75
Stoney Settlement	3 45
Strabane	4 15
Strathroy	1 00
Stratfordville	3 00
Stromness	3 00
Sturgeon Falls	1 60
Suttonville	7 25
Summerston	68 50
Sudbury	19 00
Sutbridge	20 55
Sylvan Valley	1 00
Taylorville	1 00
Tancred	1 00
Tavistock	47 00
Thessalon	57 65
Thornbury	18 60
Tilsonburg	2 00
Toledo	6 00
Toronto	5 00
Trafalgar	6 00
Trenton	2 00
Trout Lake	4 00
Tupperville	6 00
Tweed	21 35
Unionville	1 00
Upper	1 00
Vankleek Hill	124 64
Vars	16 38
Varna	7 00
Villiers	24 75
Vine	1 00
Vyner	2 00
Wanbuno	2 00
Walkerton	2 00
Watford	36 33
Waterloo	19 20
Wales	24 76
Warren	18 14
Walkers	6 25
Waterdown	3 00
Wallace	2 00
Walnut	3 75
Waterford	10 75
Wakefield	1 00
Warsaw	2 00
Welland	3 00
Wellman's Corners	2 00
Westport	12 25
Westwood	1 00
West Osgoode	17 87
Welcome	2 00
White Lake	5 00
Whitby	1 00
Whitney	5 00
White River	2 05
Williamsburg	21 50
Wiarton	52 07

ONTARIO—Continued.	$ cts.
Winchester	4 00
Windsor	79 50
Wilberforce	1 00
Windham Centre	2 40
Wilkesport	1 00
Windsor Mills	4 50
Wooley	2 00
Woodstock	55 37
Woodville	1 00
Wolfe Island	41 50
Wyoming	1 00
QUEBEC, $6,616.62.	
Ayers Flat	38 80
Abbotsford	28 15
Allan's Corners	3 00
Abercorn	3 00
Acton	0 65
Actonvale	17 80
Athelstane	60 00
Aylwin	17 25
Avoca	0 67
Anderson's Corners	2 00
Abbot's Corners	3 00
Ascott	15 25
Alleyn	5 00
Aylmer t	3 47
Boscobel	46 05
Beauharnois	13 06
Bury	37 55
Brompton	24 70
Bedford	52 00
Buckingham	109 50
Birchton	8 89
Bristol	55 00
Bristol Mines	2 11
Bourg-Levis	12 40
Barrington	3 09
Brownsburg	2 50
Beattie Settlement	4 66
Bryson	27 60
Belœil Station	2 00
Belœil	2 00
Bulwer	1 20
Baldwin's Mills	2 00
Bersimis	5 00
Brome	17 00
Beech Ridge	1 50
Brigham	14 75
Berthier (en haut)	18 80
Bolton	12 76
Compton	49 44
Cowansville	13 00
Coteau	1 00
Carlyle	2 00
Cookshire	66 00
Coaticook	6 56
Chateauguay	42 00
Cape Cove	4 10
Chicoutimi	33 15
Capelton	41 37
Calumet	5 00
Calumet Island	2 95
Clarenceville	80 25
Cambria	2 00
Como	2 00
Cherry River	3 00
Chambly Canton	29 57
Campbell's Bay	3 00
Cazaville	3 25
Centreville	2 00
Dunham	23 00
Drummondville	209 95
Duncan Station	1 00

APPENDIX I.—MONTREAL "STAR" FUND—Continued.

QUEBEC—Continued.	$ cts.
Danville	81 75
Dixieville	12 50
Derby and Sullivan	2 00
Dorval	2 00
De Ramsay	1 10
Douglastown	1 10
Dudswell Centre	1 00
Danford	1 00
Eaton	7 15
Eastman	4 30
East Angus	26 00
East Farnham	11 00
East Hatley	3 00
East Templeton	2 00
East Sherbrooke	5 10
Eardley	3 00
Etchemin	0 25
Eustis	3 00
Eustis Mines	12 17
Father Point	5 00
Farndon	1 45
Farnham	52 91
Fitch Bay	18 10
Fort Coulounge	40 00
Forrestdale	68 75
Fordyce Corners	2 70
Foster	2 75
Fox River	1 00
Franklin Centre	31 25
Frelighsburg	34 80
Frost Village	5 90
Gaspé Basin	8 78
Gaspé Cove	28 00
Galeson	7 46
Georgetown	8 25
Georgeville	3 50
Gould	3 36
Granby	177 12
Grand Cascapedia	1 00
Grand Metis	10 00
Grenville and Calumet	34 35
Grenville	19 80
Griffin	10 00
Hatley	63 72
Halton	22 00
Halesboro	3 00
Helena	2 15
Henrysburg	2 10
Helenston	1 50
Hemmingford	37 50
Hinchinbroke	19 00
Hillhurst Station	25 00
Hillhead	1 30
Hillhurst	5 00
Hopetown	2 75
Holland's Mills	5 00
Howick	7 30
Hochelaga	5 00
Hudson	17 50
Hudson Heights	5 00
Huntingdon	13 00
Iberville	10 00
Inverness	78 10
Iron Hill	16 15
Johnville	4 60
Joliette	21 50
Kamins	1 00
Kensington	1 00
Kirkdale	15 40
Kingsey	1 00
Kinnear's Mills	11 00
Kingsey Falls	15 15
Kilkenny	6 00

QUEBEC—Continued.	$ cts.
Kingsbury	43 25
Knowlton	52 56
Labrador	3 00
Lake Mégantic	16 50
Lachine	108 86
Lachine Rapids	3 65
Lachute	35 02
Lacolle	51 00
Lennoxville	140 56
Leeds	146 92
Leeds Township	10 00
Lévis	5 57
Lineboro	5 00
Libbytown	1 10
Little Métis	8 30
Little Lake	3 00
Louisville	6 00
L'Orignal	2 50
Longueuil	59 81
Lower Ireland	32 88
Lorne	10 95
Lotbinière	1 00
Lost River	4 00
Lyster Station	17 50
Mansonville	11 00
Marbleton	35 00
Magog	64 00
Marieville	1 00
Marrsboro	103 05
Maria East	1 50
Matane	0 65
Maisonneuve	10 98
Métis	4 00
Melbourne	3 50
Mégantic	1 25
Minton	7 50
Mitchell	1 00
Milton East	3 50
Morin Flats	2 00
Moes River	1 00
Mount Loyal	1 00
Mystic	5 30
Napierville	37 00
New Carlisle	33 42
New Richmond	9 62
New Glasgow	2 65
New Ireland	28 20
Newport	1 00
North Hatley	21 27
North Nation Mills	3 51
North Onslow	12 61
North Stanbridge	1 00
North Shefford	9 26
North Stukely	1 61
Notre-Dame du Laus	5 00
Noyan	51 50
Odelltown	2 20
Oliver	9 75
Ormstown	6 70
Paspebiac	40 05
Papineauville	2 83
Peninsula	35 25
Peverll	1 30
Percé	19 30
Phillipsburg	39 75
Pike River	1 11
Point du Sault	1 30
Port Daniel	8 25
Port Daniel Centre	3 00
Portneuf	36 00
Portage du Fort	22 18
Portland	3 60
Portland Mission	28 05

APPENDIX I.—MONTREAL "STAR" FUND—Continued.

QUEBEC—Continued.	$ cts.
Potton	3 67
Powerscourt	21 30
Quebec	29 70
Quyon	18 90
Radnor Forges	1 00
Rawdon	3 50
River Beaudette	6 96
River Désert	0 40
Riverfield	8 00
River Gilbert	4 00
Richmond	41 82
Rock Island	52 00
Rockburn	29 90
Rougemont	28 25
Rouses Point	1 00
Rousseau à l'Eau	1 00
Roxboro	3 25
Roxham	20 00
Ruiter Brook	1 25
St. Armand East	6 17
St. Armand Centre	1 00
St. Armand West	13 50
St. Armand Station	3 00
St. Andrews East	49 18
St. Amédée	1 20
Ste. Anne de Bellevue	61 25
Ste. Agathe	5 00
Ste. Anne de Sabrevois	4 00
St. Boniface de Shawenegan	1 00
St. Columban	1 00
St. Chrysostom	12 00
St. Hyacinthe	15 60
St. Henri	22 50
St. George	9 10
St. Johns	283 25
St. Lambert	22 57
St. Laurent	12 15
St. Magloire	2 50
St. Odilon	1 00
St. Roch des Aulnaies	2 00
St. Sebastien	8 6[illegible]
St. Sylvestre	1 50
St. Simeons	1 75
St. Thomas	1 45
St. Timothé	1 00
St. Victor	2 90
St. Vincent de Paul	7 69
Sand Hill	16 00
Sayabec	1 00
Sawyerville	136 90
Sault au Recollet	5 00
Sandy Beach	15 00
Sabrevois	2 00
Scotstown	46 [illegible]
Shawville	108 25
Shawbridge	2 00
Sherbrooke	161 35
Silver Creek	3 65
Smith's Mills	11 00
Sorel	5 [illegible]
Somerville	8 63
South Stukely	36 37
South Durham	15 17
South Roxton	9 00
South Bolton	0 60
South Barnston	5 00
South Branch St. Nicholas River	2 01
Stanstead	112 15
Stanbury	2 27
Standbridge	63 70
Stanbridge Station	1 75
Stanhope	50 00
Stornoway	4 13

QUEBEC—Continued.	$ cts.
Sutton	90 26
Sutton Flats	1 00
Sweetsburg	8 15
Sydenham	25 39
Tatehurst	4 40
Terrebonne	37 25
Thetford Mines	1 00
Three Rivers	19 60
Thurso	36 80
Thorne	16 38
Tingwick	1 25
Trenholme	11 39
Ulverton	18 50
Upper Ireland	37 60
Upper Litchfield	1 25
Upper Lachine	1 00
Upper Melburne	35 85
Valleyfield	101 74
Vaudreuil	2 00
Valcartier	25 00
Venice	4 26
Verdun	91 50
Vicars	6 00
Waterloo	66 55
Way's Mills	32 20
Waterville	10 00
Warden	15 80
West Brome	12 11
West Bolton	1 61
Westmount	171 24
West Shefford	7 00
West Wickham	1 00
White's Station	8 00
Wheatland	1 26
Wickham	2 30
Windsor Mills	29 92
Winslow	50 37
NOVA SCOTIA, $2,376.93.	
Amherst	25 00
Antigonish	19 75
Apple River	1 00
Arichat	3 00
Avondale	3 53
Auburn	12 00
Aroostook Junction	3 00
Aylesford	6 50
Afton	0 25
Bloomingdale	2 00
Berwick	46 55
Bridgetown	12 00
Bridgeport and Reserve Mines	41 00
Billtown	3 00
Bass River	15 00
Bear River	22 64
Brooklyn	6 00
Brule	11 00
Broad Cove	12 00
Barrington	1 50
Clark's Harbour	54 35
Colchester	1 00
Cheverie	4 45
Cape John	2 50
Concord	2 00
Canning	5 00
Centreville	53 00
Caledonia Corners	5 00
Cambridge	20 00
Caledonia	3 00
Central Grove	1 10
Dartmouth	1 00
Delhaven	2 50
Digby	4 00

APPENDIX I.—MONTREAL "STAR" FUND—Continued.

NOVA SCOTIA—Continued.	$ cts.
Earltown	2 63
Economy	5 00
Five Islands	37 47
Freeport	8 65
Friar's Head	0 25
Gabarus	10 00
Gaspereaux	3 00
Gilbert Cove	5 00
Glace Bay	5 00
Glenville	3 41
Grandique	0 65
Grafton	1 00
Grand Desert	3 80
Grand River	5 00
Granville Ferry	40 00
Grenville	1 00
Halifax	78 55
Head of Jeddore	3 00
Hill Grove	10 00
Joggins Bridge	1 00
Judique	10 00
Kentville	33 00
Kingsville	1 00
Liverpool	3 10
Lindeu	10 60
Little Glace Bay	57 20
Lower Stewiacke	6 60
Louisburg	3 10
Lockeport	1 00
Lower Economy	18 73
Lower Norton	5 25
Lunenburg	12 80
Mahone Bay	25 00
Marshdale	3 00
Margaretsville	1 00
Merrigonish	25 70
Middleton	47 00
Middle River	24 00
Mira	46 12
Monk's Head	1 00
Morristown	18 24
Mount Young	1 30
New Germany	1 60
Nicholsville	7 00
Nova Scotia	5 00
North Sydney	17 00
North Kingston	0 50
Onslow	52 50
Oxford	61 00
Parrsboro	28 75
Pictou	25 40
Plympton	2 50
Plainfield	2 50
Port George	5 00
Port Hawkesbury	2 00
Port Hood	29 50
Port Beckerton	2 00
Port Caledonia	1 30
Port Clyde	5 28
Port Maitland	18 03
Port Morien	23 25
Pugwash	58 50
River Dennis	2 00
River John	11 35
Riversdale	17 00
Sandy Cove	3 00
Salem	2 00
Scotsburn	67 95
Shelburne	12 22
Spencer's Island	2 00
Springfield	0 77
Spring Hill Mines	141 55
St. Peter's	9 00

NOVA SCOTIA—Continued.	$ cts.
St. Joseph's	6 50
State Road	2 20
Stanley	1 00
Stellarton	30 74
Stronach Mountain	1 00
Strathlome	49 26
Southampton	1 00
South Ohio	1 00
Sydney	66 21
Tatamagouche	94 75
Truro	220 25
Victoria Mines	7 57
Wallace Bridge	30 00
Waterville	6 00
Westport	3 00
Westville	89 19
Wentworth	27 81
Weymouth	8 65
Windsor	78 73
Wolfville	15 50
Woods Harbour	3 00
Yarmouth	30 95
NEW BRUNSWICK, $4,439.69.	
Anagance	1 00
Armstrong's Corner	5 00
Andover	15 23
Annindale	0 50
Alma and Port Wolfe	46 45
Bathurst	160 60
Blackville	12 25
Bay-du-Vin	7 20
Buctouche	92 70
Barnaby River	4 25
Bartibogue	2 00
Black River	2 00
Burtland Brook	5 00
Bocabec	46 00
Baillie	10 25
Bass River	1 00
Boiestown	1 00
Campbellton	14 00
Church Point	8 00
Chatham	83 02
Cocaigne	3 50
Centreville	10 00
Carlingford	2 10
Caraquet	3 00
Carleton	26 35
Chapman	28 00
Canterbury Station	28 50
Charlotte County	1 00
Cook Settlement	2 50
Cassils	3 60
Clifton	1 00
Campobello	10 12
Dalhousie	6 58
Dalhousie Junction	1 00
Deer Island	2 00
Dempsey	12 40
Douglasfield	1 43
Douglastown	1 50
Eel River Crossing	7 40
Elgin	1 00
Fairville	10 60
Florence	2 00
Florenceville	4 88
Fredericton	178 00
Fredericton Junction	2 53
Foley Brook	5 00
Ford's Mills	2 00
Gagetown	1 00
Gaspereaux Station	7 00

APPENDIX I.—MONTREAL "STAR" FUND—Continued.

	$ cts.
NEW BRUNSWICK—Continued.	
Glassville	11 05
Grand Falls	29 70
Greenwich	3 00
Greer Settlement	1 00
Hampton	22 25
Hammond's Vale	1 00
Harvey Station	5 00
Heron Island	1 00
Hillsdale	1 25
Hillsboro	246 80
Hopewell	1 00
Hopewell Cape	8 00
Hopewell Hill	15 13
Janetville	5 51
Jeffrey's Corners	3 25
Johnston's Mills	1 00
Kampton	14 35
Kingston	134 40
Lakeville	5 00
Lakefield	5 50
Leonardville	1 00
La Tete Fog Alarm	14 00
Littletown	3 40
Lower Jemseg	6 00
Lord's Cove	38 50
Lower Kincardine	5 70
Margaretville	5 00
Maplehurst	9 34
Melrose	1 10
Menvel	2 0
Millerton	5 68
Milltown	286 45
Millford	18 23
Millstream	5 00
Moncton	1 00
Moore's Mills	7 20
McAdam Junction	18 20
Nawigewack	2 00
Newcastle	47 82
New Brandon	1 00
Newbury Junction	1 00
New Mills	123 00
New Maryland	3 00
New Ross	14 50
Norton Mills	10 00
Oak Bay	132 85
Oak Hill	42 88
Oak Point	4 70
Patterson	7 05
Perth Centre	10 00
Petitcodiac	18 15
Point de Chene	1 00
Port Elgin	9 00
Reeds Point	1 75
Restigouche	3 81
Red Bank	3 00
Richibucto	85 75
Riverside	10 00
Richmond Corner	18 10
Rothesay	52 50
St. John	75 00
St. Stephen	719 55
St. Nicholas River	6 00
St. Andrews	196 00
St. Martins	161 34
St. George	220 37
St. David	5 50
Sackville	40 15
Shediac	183 50
Shippegan	2 00
South Knowlesville	1 00
South Moncton	2 00
Solomonhurst	1 00

	$ cts.
NEW BRUNSWICK—Continued.	
Springfield	54 62
Springhill	2 00
Stoneham	20 00
Stanley	93 14
Stonehaven	7 20
Sussex	99 30
Tidnish	6 69
Tobique Station	13 22
Tracey's Mills	2 00
Tracadie	3 05
Upper Charlo	4 00
Uppr Kincardine	12 00
Waterford	5 50
Welsford	38 21
Westfield	14 10
White's Cove	1 00
Woodstock	27 41
BRITISH COLUMBIA, $672.55.	
Ashcroft	56 70
Alberni	2 00
Alberte	94 45
Barkerville	2 50
British Columbia	15 00
Chilliwack	40 05
Denman Island	9 00
Donald	31 45
Enderby	1 50
Glacier	1 00
Mission City	4 50
Nakusp	5 00
New Denver	10 00
New Westminster	22 75
Northfield	1 00
Okanagan	19 00
Otter	1 00
Penticon	67 10
Quesnel	5 00
Revelstoke	13 50
Robson	1 00
Savona	4 00
Sandwick	5 00
Shuswap	30 50
Silverton	5 00
Soda Creek	12 00
Thompson's Landing	5 00
Union	109 45
Vancouver	57 10
Vernon	30 00
Victoria	1 00
Warnock	10 00
PRINCE EDWARD ISLAND, $131.81.	
Alberton	2 00
Bloomfield	31 75
Brae	12 00
Earnscliffe	3 40
Hampton	2 03
Kinross	6 10
Lot 17	2 00
Lot 16	5 00
Montague	8 00
O'Leary	48 25
Southport	7 02
Victoria Cross	1 76
Whin Road Cross	2 50
MANITOBA, $379.50.	
Assessippi	13 55
Bru	2 50
Boissevain	5 00
Butterfield	4 00
Balmerino	1 00

APPENDIX I.—MONTREAL "STAR" FUND—Continued.

	$ cts.
MANITOBA—Continued.	
Beula	0 50
Crystal City	10 00
Copley	1 00
Deleau	5 00
Daly	1 80
Emerson	2 00
Franklin	5 00
Hartney	5 00
High Bluff	35 75
Hillview	1 00
Hyder	5 00
Holmfield	5 00
Kenmay	2 00
Killarney	22 00
Lulu Island	2 00
Lundyville	1 00
Manitou	21 50
Maimi	39 70
Melita	22 40
Minnedosa	1 00
Morden	50 40
Neepawa	1 00
Oak River	2 00
Pipestone	5 00
Pomeroy	15 40
Princess	7 00
Rapid City	10 50
Roden	9 50
Rolland	5 00
Russell	34 00
Ruthven	2 00
Ste. Anne	1 00
Souris	5 00
Wahapa	1 00
Wellington	5 00
Westbourne	1 00
Winnipeg	10 00
NORTH-WEST TERRITORIES, $341.20	
Abernethy	2 00
Banf	5 25
Carrieville	6 00
Clare	1 00
Duck Lake	2 00
Davisburg	37 15
Ellisboro'	18 00
Eutaw	10 70
Fleming	19 50
Fitzmaurice	1 00
Indian Head	28 50
Livingstone	4 00
Maple Creek	8 00
Macleod	38 10
Moosejaw	2 00
Mountain View	1 00
Oakley	0 50
Pengarth	2 00
Pine Lake	3 00
Qu'Appelle	116 00
Regina	25 00
Red Deer	5 00
Sintaluta	2 00
Wallace	1 00
Whitewood	0 50
Workman	2 00
NEWFOUNDLAND, $108.97.	
Brijus	8 00
Carbonnear	37 35
Musgrove Harbour	2 00
St. John	2 00
Wesleyville	20 00
Western Bay	29 35
Pouch Cove	7 25
Bauline	3 02

	$ cts.
UNITED STATES, $1,248.99.	
Boston	1 00
Brushton, N Y	2 00
Baltimore, Md	2 00
Bayonne City, N.J	1 00
Canton, N.Y	12 00
Columbus, Ohio	2 00
Concord, N.H	2 00
California	1 00
Colorado	1 00
Camden, S.C	2 00
Denver, Col	2 00
Detroit	1 00
Ellsworth, N.Y	1 00
Fort Malden	6 00
Fort Covington, N.Y	1 00
Forest City, Me	5 00
Fulson, N.C	1 00
Glasston, N.D	1 00
Grand Rapids, Mich	2 00
Higginsville, Mo	3 00
Hutchison, Kan	4 00
Ipswich, Mass	22 15
Island Pond, Vt	30 25
Jonesport, Me	2 50
Lisbon Falls, Me	1 00
Lowell, Mass	3 00
Melrose, Mass	10 00
Moscow, Ok. Terr	2 00
New York	1,007 00
North Tisbury, Mass	2 00
Oakfield, Me	1 00
Philadelphia	5 00
Pittsford, N.Y	6 00
Portland, Me	51 00
Richford, Vt	1 00
Rochester, N.Y	1 00
Russel, N.Y	1 00
Sawyer City, Penn	3 00
Spuyten Duyvil, N.Y	5 00
St. Paul, Minn	4 00
Tufft's College, Mass	17 00
Tacoma	1 00
Washington, D.C	1 00
Wakefield, Mass	12 00
Williamsburg, Kan	2 00
Worcester, Mass	5 00

Received by the Montreal "Witness," and handed to the "Star," and included in "Star Fund," $1,895.15.

ONTARIO, $579.70.	
Alderville	1 00
Anderdon	2 10
Apple Hill	2 00
Athol	1 00
Atwood	2 00
Aultsville	1 00
Augsburg	1 00
Auburn	2 00
Bath	1 00
Bainsville	0 75
Bellwood	3 75
Belleville	2 50
Beachburg	10 00
Birchton	5 60
Bowmanville	10 00
Brookdale	1 00
Burnbrae	1 00
Buitrum	12 50
Burk's Falls	14 53
Chelmsford	6 00

APPENDIX I.—MONTREAL "STAR" FUND—Continued.

ONTARIO—Continued.	$ cts.
Clarksburg	8 65
Connor	3 25
Colborne	1 00
Cranbrook	1 00
Crewson's Corners	2 00
Cyrville	0 50
Denbigh	2 00
Dominionville	2 00
Eganville	33 25
Elgin	1 00
Embro	11 40
Fenelon Falls	1 00
Fletcher	1 00
Fournier	1 00
Franktown	25 00
Froatsburn	5 75
Gananoque	2 00
Garnet	1 00
Glensandfield	6 40
Grantley	9 50
Grasy's Corners	1 00
Guilds	7 45
Inkerman	5 00
Iroquois	31 35
Kagawong	1 00
Kenyon	1 25
Keswick Ridge	6 00
Kirk Hill	3 00
Lakeside	20 00
Lambeth	5 00
L'Original	2 00
Lunenburg	1 00
McKellar	12 25
Mallorytown	32 50
Madoc	10 00
Minesing	1 54
Missanabie	2 00
Mildmay	9 65
Morven	2 00
Moose Creek	2 00
Naticoke	2 00
North Augusta	20 00
North Gower	4 23
North Oxford	5 00
Olivet	2 00
Orangeville	2 50
Ottawa	1 00
Palmer Rapids	1 00
Paris	5 00
Peterborough	3 00
Perth	2 00
Pelee Island	4 00
Pine River	6 00
Plattsville	26 57
Plainfield	2 00
Plantagenet	1 00
Port Dover	5 00
Riceville	2 50
Riverside	6 25
St. Elmo	14 30
Shallow Lake	2 00
Simcoe	1 50
Smith's Falls	1 00
South Mountain	15 00
Spencerville	10 00
Springfield	1 00
Stratford	0 50
Teeswater	4 50
Teeterville	9 35
Tilbury East	3 25
Toronto	5 00
Tormore	2 00
Turtle Lake	1 00
Vanessa	12 35

ONTARIO—Continued	$ cts.
Ventnor	4 00
Waterloo	1 00
Washburn	5 00
Walford	1 00
Wellington	12 00
Withrow	3 00
Windham	11 10
Winger	2 68
Woodstock	1 00
QUEBEC, $1,016.85.	
Abbotsford	18 75
Allan's Corners	2 00
Boynton	1 00
Brompton	1 00
Brookbury	5 00
Bryson	4 00
Clarendon	5 00
Caticook	5 00
Cowansville	1 00
Douglasburg	3 00
Dudswell	12 00
Franklin Centre	28 00
Georgeville	3 00
Granby	10 00
Henrysburg	4 67
Hemmingford and Covey Hill	18 10
Hudson	1 00
Iberville	10 28
Inverness	30 00
Island Brook and Flanders	5 00
Lachute	12 50
Lacolle	42 33
Lakeview	1 50
Leeds Village	13 23
Lennoxville	15 00
Longue Pointe	5 00
Lost River	5 00
Melbourne	2 00
Napierville	4 48
O'Delltown	7 00
Point Fortune	29 25
Port Lewis	1 00
Quebec	25 00
Radnor Forges	2 00
St. Andrews	19 93
St. Lambert	5 05
Scugog	2 00
Sherbrooke	31 70
Somerset	3 00
Sorel	2 00
Stonefield	3 00
Sutton	2 00
Sweetsburg	10 00
Valleyfield	5 00
Waterloo	17 29
Westmount	20 00
Windsor Mills	3 50
MONTREAL, $559.29.	
W. H. S.	0 25
Mrs. Currie	5 00
D. Currie	5 00
A Friend	1 00
Alexander Robertson	25 00
C. E. (Point St. Charles)	5 00
Sympathizer	1 00
A Friend	1 00
Outremont S. S., per W. Wilson	30 00
George Pain	5 00
P. S. R.	1 00
A. J. S. W.	5 00
H. T. (Point St. Charles)	10 00
J. H.	5 00

APPENDIX I.—MONTREAL "STAR" FUND—Continued.

MONTREAL—Continued.	$ cts.
Allen McInnis	5 00
K. H.	1 00
A Friend	2 00
B. Eaton	5 00
Edwin Eaton	2 00
P. Blenkhom	2 00
Mrs. H. Blenkhom	1 00
John Hubly	1 00
W. H. Sturk	1 00
John Roberts	1 00
Jas. Ryan	1 00
John Wilson	1 00
R. E. J.	5 00
Mrs. A. J. Cross	2 00
James Wells	1 00
P. J. M.	1 00
W. J. C.	1 00
J. K. Ward	10 00
Brodie Jamieson	5 00
M. D. W.	3 00
S. J. McK.	2 00
A Sunday School Class, Sherbrooke St. Methodist Church	1 11
Cash	0 25
A Friend, J.	1 00
L. W.	2 00
A. R. M.	1 00
Dionne & Dionne	0 50
M. Cook	1 00
J. Smith	0 50
A Friend	0 50
do	0 50
do	0 10
do	0 25
do	0 50
do	0 25
do	0 05
Mr. Duncan	0 50
Mrs. Maxwell	1 00
Mr. Bessette	0 95
Mr. Russell	1 00
J. Brown	0 25
W. M. B., per E. L. Bond	5 00
Junior C. E. Soc'y, St. Matt. Church	6 96
Joseph Lowry	1 00
A Friend, M. A. C.	4 00
A Friend	1 00
Luke 21 : 2	2 00
Collection, Feb. 14, 1897	3 00
P. Boniface	1 00
A. King	1 00
J. Hewitt	1 00
J. Wells	1 00
W. R.	1 00
L. W. R.	3 00
Friend	0 10
D. Witmer	1 00
David Tait	2 00
Mary McRae	1 00
Psalm xii	0 50
Eastern W.C.T.U.	5 00
P.	100 00
Douglas	6 00
G. McIntosh	1 00
Miss Maud Smith	1 00
John McIntyre	1 00
Some scholars of McGill College Ave. Hebrew School	1 45
Mrs. W. Haliday	5 00
Janet Kinsey	0 52
David Cameron, sr.	2 00
Thos. Mason and family	2 00
Wm. and Miss Sharpe	1 00
Mary Sharpe	1 00

MONTREAL—Continued.	$ cts.
G. R. Sharpe	1 00
Rev. and Mrs. W. T. Keough	1 00
Thos. Bryce	1 00
John A. Copping	1 00
Ed. Kite	1 00
Mrs. Smiley	1 00
Mrs. Cameron	1 00
J. C. Mason	1 00
Robt. Stafford	1 00
James Knox	1 00
Mrs. Dixon	1 00
John Robertson	1 00
Subscriptions under one dollar	5 50
W. R.	1 00
M. M.	1 00
Hawley McEwen	0 80
H. M.	5 00
E. D.	1 00
W. C. J.	4 00
A. C. H. M.	1 00
I. H. N. What We Can Circle	1 00
Mrs. C. Stoutenburg	1 00
J. M.	1 50
H. Genfelsdroch	1 00
D. H. Evans	3 00
J. W. Matthews	2 00
Alex. Benniman	1 00
J. W. Evans	3 00
C. Bell	2 00
B. Sheen	1 00
John Guthrie	1 00
Thomas Bullock	1 00
Wm. Bashy	1 00
George Munroe	1 00
Thomas Wilkins	0 50
A Friend in Geneva	1 00
M. A. S.	1 00
St. Matthew's Sunday School	40 00
G. Burnie	5 00
X	1 00
Sweetsburg	10 00
Centenary C. E. Society	4 00
Mrs. E. D.	1 00
Wm. Burgess	1 00
Edith Burgess	0 50
A Friend	1 00
J. E. Richardson	1 00
Mrs. J. E. Richardson	1 00
Mrs. Robert Wilson	1 00
Samuel Leach	1 00
Josiah Morphy and wife	1 00
George Craig	1 00
Jas. W. Morphy	1 00
Wm. Craig, jr.	1 00
Alex. Hull and wife	1 00
No Name	1 00
Robert A. Graham	1 00
F. B. Harkness	0 50
A. Acton & Son	1 00
Alex. Callander	1 00
Thomas Mains	1 00
W. J. Pettapiece	2 00
A. W. Calander	1 00
Walter Eastman	1 00
Wm. Craig, sr.	1 00
Wm. Callander	1 00
John Craig	1 00
Mrs. Wm. Callander	2 00
J. W. Brownlee	1 00
Mrs. McGregor	0 50
Adam Johnson	1 00
Hugh Moffat	1 00
Ellen Pender	1 00
Robbie Pender	0 50

APPENDIX I.—MONTREAL "STAR" FUND—Concluded.

	$ cts.
MONTREAL—Continued.	
T. C. Craig	1 00
Newton Brownlee	0 50
Alex. Hoggins	0 50
John Kerr	0 50
B. Cook	0 50
Wm. Johnston	1 00
Thomas Johnston	2 00
James Carson	3 00
M. B. D.	5. 00
St. John, vi : i.	1 00
Miss L. Boyce	5 00
Minnesota	2 00
T. J.	1 00
A Friend	2 00
M. Hardy	1 00
E. H.	2 00
Mr. and Mrs H. Wheatley	5 00
E. J. Camilla	5 00
Miss Neeve	1 50
A. Dick (Hope Farm)	1 00
W. F. L.	25 00
Thos. Cabil	2 00
Miss McMartin	1 00
Psalm 41	1 00
West End Methodist Church	10 00
Wilson Paine (Cheropee Falls)	5 00
A Friend	0 50
NOVA SCOTIA, $33.25.	
Burnside	3 00
Canning	3 00
East Apple River	6 00
Isaac Harbour	2 75
Linden	12 00
Oban	1 00
Paradise	1 00
Port Phillip	1 00
Sterling	3 00
Weymouth	0 50
NEW BRUNSWICK, $96.70.	
Alma	3 00
Avondale	1 00
Long Creek	1 70
Lower Newcastle	3 00
Pictou	3 00
Resigouche	3 50
St. John	55 00
Shemoque	25 50
Sussex	1 00

	$ cts.
PRINCE EDWARD ISLAND, $3.	
P. E. I.	1 00
Tryon	2 00
MANITOBA, $30.	
Alkenside	1 00
Bradwardine	5 00
Brandon	5 00
Emerson	2 00
Hillview	1 00
Lyonshall	2 00
Opawaka	5 00
Petrel	2 00
Preston	5 00
Stonewall	1 00
Winnipeg	1 00
NORTH-WEST TERRITORIES, $19.50.	
Assa	1 00
Indian Head	1 00
Kenlis	4 00
Lethbridge	1 00
Red Lodge	10 00
Regina	0 50
Qu'Appelle	1 00
Yorkton	1 00
BRITISH COLUMBIA, $59.05.	
B. C.	10 00
Comox	11 00
Mission City	30 05
Sandwich	6 00
Vancouver	2 00
UNITED STATES, $57.10.	
Austin, N.D.	1 25
Bennington N.H.	3 00
Boston, Mass.	1 00
Burlington, Iowa	1 00
Clay Centre	0 50
Cresco, Iowa	2 50
Gale, N.Y.	1 00
Iona, Mich.	0 50
Jamestown, N.Y.	8 10
Limerick, Me.	0 25
Morrice, Mich.	4 00
Milwaukee, Wis.	2 00
Nicetown, Penn.	1 00
Piggott, Ark.	5 00
Princetown, Minn.	5 00
Richmond, Va.	5 00
St. Paul, Minn.	10 00
Temecula, Cal.	1 00
Wolfboro, N.H.	5 00

APPENDIX II

"MAIL AND EMPIRE" FUND, TORONTO, $2,475.62.	$ cts.
Mrs. A. C. Kennedy	1 00
A Friend	5 00
Alfred Wright	5 00
F. Osler (125 College)	10 00
Jas. Kerr Osborne	100 00
Remuera Auckland	1 00
Friend	1 00
do	1 00
C. Jarvis (Lt.-Col.)	10 00
Mrs. H. Brock	1 00
Mr. H. Brock	1 00
Reerdor	2 00
Dr. Peters (171 College)	20 00
Dr. Holford Walker (56 Isabella)	5 00
Hy. Smith (Dept. Crown Lands)	5 00
W. L. Miller, per W. J. D.	5 00
Mrs. Jno. Cawthra	15 00
E. H. Kay	5 00
E. Blaquier	10 00
A Friend	1 00
Jno. Walker	1 00
Mrs. E. B. Temple	2 00
Miss Temple	1 00
A Friend	0 50
Sympathizer	5 00
G. A. Stimson	25 00
R. H. Howard & Co	10 00
Frank Burke, Penetang	5 00
Mrs. K. Meredith	1 00
Uriah Heep	1 00
No Name	1 00
George Bell	5 00
Mrs. Walter S. Lee	1 00
Surg.-Maj. Keefer, Galt	50 00
John Fox, Lucan	2 00
H. Lang, M.D., Granton	1 00
W. Baynes, Granton	1 00
Jno. E. Murray, Granton	1 00
W. D. Stanley, Granton	1 00
Jno. Hough, Granton	0 50
A. R. Shipley, Granton	1 00
L. H. & E.	5 00
One More	1 00
W. E. P. Aurora	2 00
No Name, Dresden	10 00
F. R. Porritt, Barrie	10 00
Anonymous	1 00
Lady Wilson	20 00
Anonymous	2 00
L. F.	10 00
H. G. McKenzie	1 00
H. A. Donovan	1 00
Mrs. J. Carmichael, Markham	5 00
Jno. L. Gibb	5 00
Dr. W. H. Peplar	1 00
R. H.	1 00
S. H.	1 00
L. O'Hara, Merritton	0 50
Plassey Halifax, Lakefield	5 00
W. H. Brasbie, London	25 25

"MAIL AND EMPIRE" FUND—Con.	$ cts.
Sarah C. Pettigrew	1 00
J. G. J.	1 00
Mrs. Edward C. Jones	5 00
Mrs. Winn	5 00
Edward	2 00
Miss N. Brimstim	1 00
J. B. A.	1 00
A. H.	2 00
T. F. Mackay	5 00
Mrs. Peter Roo, Niagara	5 00
E. A. C. Sutton, 154 Randolph St., Detroit, Mich	4 00
The Widow's Mite	2 00
Nemo	2 00
Mrs. Jno. W. Ball, Niagara	5 00
H. Gordon Ball, Niagara	5 00
Charlie Lindsay, 403 Bloor St. W.	1 00
W. W. Alger, Lt.-Col.	5 00
Mrs. R. Irving Walker	5 00
Mrs. Lea	1 00
Rev. Canon Tromayne, Mimico	5 00
Mrs. W. Hamilton Merritt, 40 St. George St.	5 00
E. M. Chadwick	5 00
W. H. Bleasdell	5 00
N. J.	1 00
Charity	2 00
A. B.	2 00
H. L.	2 00
B. Bridgewater, Dresden	1 00
Miss Rose Crittenden, Brampton	2 00
J. B. B.	1 00
A. B. McBrien, Burketon Station	1 00
G. E. P., North Bay	3 00
Trinity Church Sunday School, Sebringville	1 00
H. H.	2 00
E. H.	2 00
Parkdale	5 00
Sympathizer, Wroxeter	2 00
J. E. W. T.	1 00
Robt. Scott, Dundalk	2 00
T. A. Scott, Dundalk	2 00
W. E. Pallister, Dundalk	1 00
Employees, Ferguson & Pattison Preston Woollen Mills, Preston	54 50
E. L. A. Bridgeburg	1 00
F. R.	5 00
No Name	1 00
do	4 00
J. M. K.	2 00
A Sympathizer, Listowel	2 00
Mrs. E. F. Walker, per Dr. Geikie	10 00
A Friend's Mite, per Dr. Geikie	5 00
Sympathizer	2 00
E. C. R.	2 00
M. A. C.	5 00
H. J. Young, M.D.	10 00
M. M. Fenwick, Bowmanville	5 00
M. A. H., Oakville	1 00
Mrs. Beamish, Port Hope	1 00

APPENDIX II.—Continued.

"MAIL AND EMPIRE" FUND—Con.	$ cts.
M. O.	1 00
M. H. C. P.	1 00
R. G. T.	1 00
A. C. Coach	5 00
The Mendelssohn Choir	50 00
Sympathy	3 00
"Muriel," Hespeler	0 50
Muriel's Papa	1 00
J. S.	0 50
H. J. A.	2 00
Mrs. S. C. Risley, Kingston	5 00
Jno. F. Risley, Kingston	5 00
G. E. S.	5 00
C. P. R., G. T. R. and Dominion Express employees (per C. R. Morrison)	55 50
Estate late Miss Margaret Ball, Niagara (per Chas. A. Ball, Executor)	25 00
Bishop Sullivan	10 00
C. R. Sing, Meaford	5 00
Mrs. James Lydiatt, Wallaceburg	1 00
Mrs. Campbell, "Lynwood," Simcoe	5 00
W. McFaden, Kansas City	5 00
L. E. Embree	3 00
C. J. M., Niagara Falls	1 00
Sympathizer	1 00
No. 36	0 25
T. W. Osborne	5 00
J. S.	0 25
F. M. G.	2 00
No Name, Registered	5 00
J. D. Leitch	3 00
Mrs. J. W. Bradley	2 00
Mrs. Jennie Fox, 10 Laurier Ave	1 00
Bob & Ern, Ingersoll	1 00
Eddie	0 25
N. S.	1 00
E. S.	2 00
Member St. Luke's Church	1 00
Prof. Cavanagh	5 00
Friend	0 50
Mr. Ross Bremner's Class, All Saints Morning S. S.	2 25
S. V. P.	1 00
G. Kock	1 00
W. H. Eakins	2 00
Non-Commissioned Officers and men of A Squadron R. C. Dragoon	22 00
A. B.	2 00
Jno. J. Stephens, Teeswater	5 00
Cornish Luke, Tilsonburg	10 00
Dr. Grasett	5 00
T. A. C. M.	5 00
S. A. H.	1 00
Jno. McLean, Omemee	5 00
Mrs. C. Coatsworth, Romney	5 00
Mr. C. Coatsworth, Romney	5 00
Sympathizer, Whitby	2 00
Two Friends	1 00
J. P.	1 00
W. Stanley, Parkhill	1 00
W. H. H., Clifford	1 00
M. A. E., Clarksburg	4 00
T. Kitt, Lucan	5 00
Rev. J. S. I. Wilson, Wilfrid	2 00
Mrs. W. N. Marr, Wilfrid	1 00
Mrs. Fleming	2 00
Hugh Arthur, Branchton	1 00
M. Morse, Niagara Falls S.	5 00
S. S., Oshawa	2 00
Canadian	10 00
A Teacher	2 00
B. E. W.	1 00
H. H. P. Selton	1 00

"MAIL AND EMPIRE" FUND—Con.	$ cts.
C. D. Massey	10 00
B.	5 00
W. H., Parkdale	2 00
C. M. B. S., Springfield-on-the-Credit	1 00
"Sympathy," Peterboro'	2 00
Canadian	2 00
F. S.	2 00
Bangalore	0 50
D., Clarksburg	1 00
W. Morton Wellesley	5 00
Nemo	3 00
H. F. P.	5 00
J. W., Woodbine	4 00
M. M., Parkdale	1 00
F. M., Niagara	1 00
J. A. S.	5 00
Mrs. E. Reid, Vittoria	1 00
Mr. Atkinson	1 00
W. Cutts	1 00
W. Ansdell, Orillia	1 00
E. M. P.	0 50
Toronto Lithographing Company	25 00
G. B. Westville, Conn	10 00
Public Schools, Merritton, per W. Jamieson, Prin	13 57
Prof. Hutton	2 00
Robt. Thompson & Sons	5 00
D. N., Wallacetown	2 00
F. H. Cusack, Sherkston	0 50
W. Vanderveir, Sherkston	0 50
H. B. Nicol, M. D., Cookstown	1 00
Epworth League of Ebenezer Cavan	5 00
Town of Niagara Falls, Ont	100 00
A Friend	1 00
J. W. Sanderson, 601 Dundas St	1 00
R. E. Towle, M. D., Kintore	2 00
Miss Jennie Towle, Kintore	1 00
John McDonald, Kintore	1 00
Fred Mills, Kintore	1 00
Mrs. Wm. Towle, Kintore	0 50
Wm. McGee	0 50
Thompson Crellin, Kintore	0 50
Donald McKay, Kintore	0 25
Andrew Abbott, Kintore	0 25
Geo. Danson, Kintore	0 50
Benj. Swayzle, Kintore	1 00
Geo. Holden, Kintore	0 25
Wm. Crellin, Kintore	0 25
Wm. Brown, Kintore	0 25
John Kirk, Kintore	1 00
Chancey Purdy, Kintore	0 25
Elmer Day, Kintore	0 25
John McLain, Kintore	0 25
John Henderson, Kintore	0 50
Wm. Hall, Kintore	0 25
Geo. Edon, Kintore	0 25
Charley Freiner, Kingsville	1 00
Rev. Dr. Sweeny and a few friends	8 25
W. Ashlee, Ashlee	1 00
St. Peter's Sunday School	18 83
M. W. G. Purser, Cobourg	1 00
Jno. L. Mills and Companion, Port Hope	2 00
Per Offertory St. Thomas Church	10 25
A Reader of Weekly "Mail and Empire," Goderich	2 00
T. H., Parkdale	1 00
Eloisa Stirling, Luard Stirling, Gordon Stirling, Ethel Stirling Parkdale	0 92
Mrs. Stirling, Parkdale	1 00
St. Paul's English Church, Beaverton	11 00
Prof. Huntingford	5 00
E. M.	1 00

APPENDIX II.—Continued.

"MAIL AND EMPIRE" FUND—Con.	$ cts.
United Church Choirs, Bowmanville.	144 75
P. C. W., Paisley	2 00
T. A. H.	1 00
Union Station Staff	33 50
Mrs. H. Lipscomb	1 00
Mr. H. Lipscomb	1 00
Rev. R. J. H. Morphy, Walter's Falls	1 00
H. W. Scott	1 00
H. J. Caulfield	3 00
P. and others	4 25
B. S. F.	1 00
Mr. & Mrs. Hollen	1 00
Mrs. F. M. Goodall, Dovercourt Road	1 00
Primrose Social Club, Highgate	9 00
Mrs. J. H. Smith, Niagara Falls	1 00
One hundred and fifty-nine members of the Toronto Police Force and one ex-member	177 50
E. B. W.	37 00
Toronto	1 00
I. W.	2 00
O. J. M., Cookstown	1 00
H. Huntingford, Woodstock	5 00
V. M. S. O., Owen Sound	18 00
King's Daughter	0 50
A. M. Ross, Whitby	2 00
Helping Circle-King's Daughters	15 75
P. J. B., Stromness	5 00
Camden East Comedy Co., Camden East	12 00
J. Turpin	1 00
W. F. Pickersgill, Wyecombe	2 00
H. M. N.	1 00
F. A. L.	5 00
L. Goldman	2 00
W. J. F.	2 00
Dr. Richardson, St. Joseph St.	4 00
G. W. McCall, Oshawa	2 00
Rev. W. J. Sanders, Belleville	2 00
Friend, Newcastle	2 00
B. E., Quance, Delhi	1 00
Miss Anne M., Oshawa	1 00
St. Andrews Church, Beaverton in connection with the Church of Scotland	90 60
Friend (Elora)	1 00
Joie	0 10
Florence	0 25
Jno. Marks	4 00
Employees of I.O.F. Officers	12 50
W. B. Short	2 00
A Friend, Goderich	2 00
J. R. M.	1 00
J. C. R.	1 00
Thos. Bolster, sr., Uxbridge	5 00
Nemo, Ballantrae	1 00
Nurses & Matron, Isolation Hospital.	3 60
A Friend	0 50
do	1 00
Miss M. A. James, Downsview	2 00
Mrs. Geo. Jackson, Downsview	1 00
Christ Church Sunday School, Campbellford	5 00
A. S.	2 00
Maud and Artie Vanderburgh, Merriton	5 00
Employees Canadian Copper Company, Copper Cliff	129 00
Auntie L., Belleville	1 00
E. B. B.	2 00
Anonymous	1 00
St. Jude's Church, Oakville, per Rev. J. B. Worrell	14 50
St. John's Church, Port Dalhousie, per Rev. Jno. Gribble, Rector	35 20
F. J. K., Fenelon Falls	2 00
G. B. Thomson, Newburgh	1 00
E. L. Ebbels, Port Perry	2 00
St. John's Church Sunday School, Toronto Junction	4 90
Bertie Thomas	0 15
H. &. B., Penetang	1 50
Mrs. F. M. Bell-Smith	1 00
A Friend, Galt	1 25
Ketchum Hall Bible Class, H. C. Dixon	13 29
H. G. L.	1 00
Miss Ada Mowray, Gravenhurst	1 00
No Name	1 00
Miss Alice Humphries, Warkworth	8 00
Cargill, Ont.	41 55
A Friend	2 00
Rev. Jno. Gribble, Port Dalhousie	2 58
S. S., Oshawa	3 00
In Christ's Name	1 00
Collected by a Collingwood Insurance Agent—	
E. L. Stephens, Collingwood	0 25
D. McCaig, Collingwood	1 00
Sympathy, Collingwood	2 00
Thos. Smith, Collingwood	0 25
Mrs. T. Smith	0 25
Friend, Collingwood	0 20
Mary K., Collingwood	0 05
Lizzie M. Smith, Collingwood	0 15
J. M. Johnson, Collingwood	0 25
Jas. Malcolm, Collingwood	1 00
Three Meals a day	5 00
Proceeds of concert of nine little girls—	
Maud Nettleton, Grace Nettleton, Emily Nettleton, Jean Telfer, Jessie Telfer, Irene Andrews, Beth Campbell, Amy Cavill, Olive Hunter	2 00
Mrs. Jos. Hodgson, Point Mara, Thorah	1 00
Friend, Newmarket	2 00
Grand Orange Lodge of Ontario East, per R. Gordon, G.T.O.E Tweed	50 00
In His Name	5 00
A Friend, Parkdale	0 25
L. C., Georgetown	1 00
C. E. Leigh	1 00
Sympathizer, Rothsay	1 00
Grand Lodge Ontario W., per E. F. Clarke, M.P., Grand Treas.	50 00
I. & D.	0 75
Niagara Toboggan Club	16 00
A Friend, Collingwood	2 00
L. J. A., Collingwood	0 10
W. A. Bovrill, Collingwood	1 00
Miss Street, Collingwood	0 25
Mrs. Dawson, Collingwood	0 50
Mrs. J. McDougall, Collingwood	0 25
G. Hammill, Collingwood	1 00
Ladies Hockey Club, Collingwood	2 00
Sympathizer, Collingwood	1 00
A Friend, Southend	1 00
From Faculty and Pupils of the Ontario Ladies College, Whitby	30 00
Union Sabbath School No. 6 Percy	5 00
Class No. 2 Girls, Clinton Methodist Sunday School, J. Reilly Teacher	1 00
Sympathizer, Collingwood	2 00

APPENDIX II.—Continued.

"MAIL AND EMPIRE" FUND—Con.	$ cts.
M. B.	1 00
Orange Court Lodge of Toronto, per Frank Lloyd, L.O.C. Treas.	25 00
Proceeds of Concert given at Thorold assisted by Demill Ladies College, per M. B. Crombie Manager Quebec Bank	55 80
Public School S. S. No. 12, Raleigh, Kent County—	
Edward Wells	1 00
Anna Chinnick	0 25
Martha Deechan	0 10
Mary Deechan	0 10
Maggie Chinnick	0 25
Laura Chinnick	0 25
Ed. Lee	0 25
Landa Deechan	0 10
Mrs. Thos. Irwin	0 25
John Longmore	0 25

"MAIL AND EMPIRE" FUND—Con.	$ cts.
Tom Longmore	0 10
Alex. Longmore	0 10
Gertie Longmore	0 25
Hugh Montgomery	0 10
Art. Montgomery	0 10
Pearl Kelly	0 05
Ed. Kelly	0 05
Aggie Drury	0 25
Duncan Suitor	0 15
Bert, Suitor	0 10
Bessie Lenover	0 25
Tom Montgomery	0 25
May O'Rourke	0 25
Lizzie Mason	0 25
Ella Lee	0 10
Bessie Lee	0 10
Grace Wells	0 05
Anonymous	3 43

APPENDIX III

THE "GLOBE," TORONTO, $824.93.	$ cts.
Waterloo	1 00
G. Booth	4 00
Wm. Marks	1 00
N. S. Gingrich	1 00
John Hoffman, Wellesley	5 00
Kilgour Bros., Employees	15 35
Mongolio Mission Band	1 00
Mr. Wallace, Burgessville	1 00
Mrs. James Rankin	2 00
A Friend, Bowmanville	2 00
J. W. P.	1 00
Wm. Edwards	5 00
Sympathizer	1 00
Rev. J. W. H. Milne	2 00
Wes. Mission Society, Port Dover	4 00
Elizabeth Hamilton, Parry Sound	1 00
Self Denial	2 00
Joseph Hood	5 00
Wellesley Township S. S. Com., per Gaven Barber	5 55
Maggie M. Calder	12 00
Milbrook Presbyterian S. S.	5 00
Rev. Mr. and Mrs. Cobb	2 00
J. G. Hogg, Alliston	2 00
Hy. Cox, Bradford	5 00
E. E. H., Port Hope	5 00
Teachers and Pupils of Marchmont Public School	1 00
J. C. McQuarrie, Maple	2 00
"Algoma"	1 00
V. Chalmers	1 00
Friend, City	0 50
Strathroy	1 00
Rev. W. R. Gray	2 00
James Davey	1 00
Ladies' Helping Society, Methodist Church, Merriton	13 00
The Goulding Bible Class of All Saints Church, Toronto	10 00
Mr. Cameron, Toronto	0 50
Donald McDonald, Hermitage, Sutton West	1 00
Women's Missionary Society, Mount Albert	25 00
Attwood Presbyterian C .E. Society.	10 00
A. F. H.	1 00
James J. Daly	2 00
Two Friends, Richmond Hill	10 00
Thos. Harkness	1 00
John Pratt, Heathcote	5 00
Mrs. D. M. Potter	2 00
Hy. Havelock Lappey	1 00
Sunday Evening Collection, Upper Canada College	18 35
Helper, Williamdale	5 00
Miss M. E. Henderson, Oshawa	2 00
"No Name"	2 00
"M," Wroxeter	3 00
A Friend, Toronto	3 00

THE "GLOBE"—Continued.	$ cts.
Junior Epworth League, Richmond Hill	1 00
"Ellesmere"	2 00
A Friend, Weston	1 00
W. W. Colwell, Toronto	1 00
Agricola, Wm. Glass	2 00
Mrs. J. Lawson, Toronto	1 00
Mrs. and Mr. A. J. Henderson, Toronto	10 00
Miss Ida Pulford, Toronto	1 00
Mrs. K. W. Spence, Toronto	5 00
I.O.F. No. 256, Ponty Pool	16 00
A Friend	5 00
Drayton W.C.T.U	5 00
Aaron Wenger	5 00
Reeve of Municipality of Arkana	25 17
Friends, Arkana	3 00
Methodist Church, Arkana	16 50
Friend, Toronto	0 50
Mrs. P. C. Larkin, Toronto	5 00
Miss Aileen Larkin, Toronto	1 00
A Friend	1 00
Epworth League, Sharon	5 00
Chas. Morrison, Jarvis	2 00
Alvinston, Ont., Concerts	40 35
W. Henderson, Flesherton	7 25
Mrs Wm. Martin, Oakville	3 00
M. C. E., Toronto	1 00
Pike Bay Sunday School	15 15
Dr. Noxon, Toronto	1 00
Young Liberals, Orangeville, per J. F. Dodds	25 00
Welcome Junior Christian Endeavour Society	1 35
Mrs. E. E. Drummond	5 00
Bawn Road Sunday School	7 58
Christian Sunday School, per John F. James, Bridgeburg	2 46
R. M. L. Purdy	2 00
E. W., Toronto	0 75
R. S. Ludlow, Petrolea	2 00
J. F., Weston	5 00
J. M., Weston	5 00
N. W., Orangeville	1 00
Pike Bay Sunday School	0 25
Citizens of Fort Erie	35 25
Junior Christian Endeavour Society of Wilcome	0 80
Dumbarton Christian Endeavour Soc.	10 00
J. L., Mono Road Station	2 00
Lambton Mills S S	3 55
C. C. V., Toronto	5 00
Wm. Henderson	0 50
Epworth League, Yonge St. Methodist Church	6 07
Orono Lodge, No. 325, A.F. & A.M.	5 00
Mrs. Wood	1 00
Christian Endeavour Society of Everett	5 00

APPENDIX III. —Continued.

THE "GLOBE"—Continued.	$ cts.
W. J. F., Toronto	1 00
A Friend, Jarvis	10 00
Thos. W. Fleming	1 00
Oakville Town Council, per W. H. Young, Mayor	25 00
Per W. H. Young (Private Subs.)	27 00
H. D. Mitchell, Glencoe, subscriptions collected by Donald C. Murray and John McFie, as follows, $26.80—	
James W. McFie	1 50
Henry Murray	1 50
Alex. W. Mastey	1 50
James Laton	1 50
J. A. Cornell	1 50
Nelson Staring	1 50
Joseph Laton, sen	1 50
Alex. Eddie	1 50
James McMaster	1 50
James Laton, sen	1 00
James Laton, jun	1 00
T. B. Irwin	1 00
Rev. W. Baugh	1 00
R. Lang	1 00
J. S. Rassar	1 00
W. D. Taylor	0 75
C. M. McFie	0 75
John Butler, jun	0 75
Geo. McGill	0 50
John Macfie	0 50
Thomas Hudson	0 50
Wm. Boyd	0 50
C. K. Wilmott	0 50
John Delvin	0 50
Geo. Tanner	0 50
Geo. Murray	0 50
H. Ramsay	0 25
H. P. Rankin	0 25
John Jordan	1 00
J. Scott	1 00
John Hawkins	1 00
A. C. Egan	1 00
Fred. Thompson	1 00
C. H. Egan	1 00
A. B. Bigg	1 00
James Boyle	1 00
Chas. Mabbie	0 50
Thos. Christillaw	0 50

THE "GLOBE"—Continued.	$ cts.
O. Leverete	0 50
R. Martin	0 50
T. A. Craig	0 50
F. E. Grunman	0 50
Mrs. A. Johnston	0 50
Mrs. H. E. Wright	0 50
R. Wigle, sr	0 50
Jas. Duschaine	0 50
Wm. Tait	0 50
F. Limeaux	0 50
Robt. Tate, Grafton	1 00
Mrs. Robert Page, Deer Park	5 00
A Friend, Clarksburg	5 00
A Friend	0 55
A. B. Simard	0 50
J. P. McDonald	0 50
John Kean	0 50
A. M. Gregor	0 50
A. M. Nabb	0 50
N. Jordan	0 25
Mrs. J. Baxter	0 25
Mrs. J. M. McDonald	0 25
A. Dakota	0 25
Dr. J. A. Hastey, Massey Station	5 00
Dr. W. F. Gartan, Uxbridge	6 00
Four Boys, Methodist Sunday School, Waterloo	1 25
Master Percy Marby, Waterloo	0 30
A. & A. Jaffray, Maxville	2 00
Ellesmere Literary Society,	83 00
Victoria Industrial School	5 00
Miss Maud Dickenson, Strange	2 00
A Friend	2 00
Women's Circle Mission Band, Hillsburg	2 75
F. Kinsman, Forthill	30 00
Alfred Tracey, Claremont	1 00
"Rathilhuar"	5 00
Junior Christian Endeavour Society of Dumbarton	8 30
W. Rennie, Fergus	5 00
Fenelon Falls Baptist Sunday School	5 00
Miss Beadle, Toronto	1 00
Presbyterian Church, Guthrie, per Rev. G. Milne	6 50
I. Thomas, Waterloo	1 00
Anon., Grimsby	5 00

APPENDIX IV

THE "CHRISTIAN GUARDIAN" FUND (METHODIST).

Forwarded to the National Fund, Ottawa, $3,457.43; forwarded via England to the Methodist Missionaries in India, $2,320.50; total, $5,777.93.

	$ cts.
St. Mary's Methodist Church	43 25
"One who cares," Fergus	1 00
J. P. Bull, Toronto	5 00
Rev. S. E. Maudsley, Avonmore	5 00
Rev. J. E. Dyer	1 00
Rev. J. Faull	1 00
Alex. Hislop	1 00
Mrs. Durnan	2 50
A Friend, Mildmay	0 25
Atwood Epworth League	1 14
John McClelland	2 00
Rev. J. Kenner, Staffa	2 00
Ebenezer Appointment, Durham Circuit	8 00
Epworth League, Talbotville	1 00
Rev. W. H. Peake, Norham	3 00
Peel Circuit	15 00
Athens Methodist Church	37 00
Friends at Maplewood Farm	7 50
James Gillespie, Keene	2 00
Orono Circuit, per Rev. W. H. Adams	48 00
Watford Circuit, per Rev. S. Salton	43 15
do do do	1 00
Young Friend, Drayton	1 00
Rev. C. Allum, Manotick	1 00
Employees of Methodist Book Room	20 80
Seagrave Sunday School	2 50
Sandford Circuit, per Rev. Geo. Washington	23 50
Monticello Epworth League	4 00
Londesboro' Epworth League	5 50
do Mrs. W. L. Ashley's class	2 11
do Rev. J. E. Dyer	1 00
Mrs. E. J. Foster, Bowmanville	1 00
Zion Epworth League, Staffa Circuit	1 00
Fullarton Circuit—	
*Mount Pleasant Appointment	11 00
*Bethel Appointment	20 62
*Carlingford	14 00
*Fullarton	17 50
Conscience money	5 00
Warwick Methodist S. S.	2 40
*Kirkton Circuit, per Rev. T. J. Snowdon	40 00
Wilton Circuit—	
Violet S. S.	10 35
Wilton collection	4 65
Charles Goulding, Deer Park	5 00
Unionville Circuit, per Rev. G. W. Stevenson	28 84
Mrs. (Dr.) Walker, Glencoe	3 00
Saugeen Indian Mission, per Rev. W. M. Bielby	2 00
John Pinder	2 00

"CHRISTIAN GUARDIAN"—Con.	$ cts.
Thos. Porteous, Arkwright	1 00
*Florence Circuit, per Rev. J. Kennedy	130 43
Bond Head Christian Endeavor Society	6 20
Clark's League, Ripley Circuit	6 00
Port Dover Epworth League	2 50
Acton Methodist Church	19 11
Rockford Circuit and Pastor	12 00
Ripley S. S.	10 00
T. E. S., Clinton	2 50
Cadmus Epworth League	11 00
A Friend, Woolson, Man	5 00
Tweed Congregation	15 50
Pickering Methodist Church E. L. of C. E.	13 30
Audley Methodist Church E. L. of C. E.	2 75
Palmerston Friends, per Rev. T. A. Moore	14 75
Clara E. Vivian, Oakland	3 00
Mrs. J. Brouse, Iroquois	1 00
Gleichen, N.W.T. Union S. S.	2 00
J. T., Pine River	1 00
W. M. P., Pine River	0 25
Mr. Pinder, Staffa	0 25
South Edmonton Appointment, N.W.T., per Rev. W. B. Chegwin	16 00
Clover Bar Appointment, N.W.T., per Rev. W. B. Chegwin	6 00
C. J. Pettit, Fruitland	1 00
Methodist Churches and Newbury Circuit, per Rev. J. W. Baird	13 50
Friend, Creeford, Man	1 00
Rev. S. D. Chown, Pastor Carlton Street Methodist Church	2 00
Mrs. Williams, Corbetton, per Rev. S. D. Chown	5 00
Miss Anning, Corbetton, per Rev. S. D. Chown	5 00
John Moore, Alma	16 00
Maggie Thomas, Port Perry	2 00
Rev. C. W. Watson, Bolton	5 00
A. H. C., Stirling	15 00
Rev. John Power, Vallentyne	2 00
Episcopal Church, Wellington, B.C., per Rev. C. H. M. Sutherland	10 00
Methodist Church, Wellington, B.C., per Rev. C. H. M. Sutherland	90 00
Mount Pleasant Sunday School	1 53
Winchester Springs Circuit, Alma Appointment	20 19
Winchester Springs Circuit, Winchester Springs Appointment	11 14
Winchester Springs Circuit, North Williamsburg Appointment	9 38
Olive G. A. Snyder, Elora	1 00
Palmerston Friends, per Rev. T. A. Moore	5 00
Quebec Methodist Church Y.P.S. of C.E	9 50
Mrs. Thomas Rogers, St. Mary's	1 00
Stevensville Methodist Church	2 50
J. Beavers, St. Mary's	2 00

APPENDIX IV.—Continued.

"CHRISTIAN GUARDIAN"—Con.	$ cts.
Rev. J. J. Ashton, Mount Pleasant, B.C.	4 00
W. M. H., Parry Sound	1 00
R. Murdoch Hepworth	15 00
Huffman's Corners Methodist Church	5 50
Mrs. T. Boyle, Thorold	5 00
Beamsville Epworth League	6 80
Victoria Road Junior Epworth League	11 75
Mrs. D. W. Kelly, Longwood	1 00
Wilsonville Society	25 00
Providence League, Tyrone Circuit	3 00
Victoria Avenue Methodist Church, Chatham	17 00
Picton Methodist Church	13 00
"S.," Elora	5 00
Olivet Epworth League, Ripley	12 20
Louisa Bodkin, Napinka, Man	5 00
Mrs. W., Edville	3 00
No signature	1 00
Mrs. Anne Clarke, 603 Jarvis Street	5 00
Burford Junior League	3 00
Cobden Methodist Church	4 50
Wm. Taylor, Longside	1 00
Mt. Brydges Circuit, London Conference, per Rev. G. J. Kerr	35 00
Rev. T. J. Smith, Lion's Head	1 00
*First Methodist Church, London, Ont.	660 00
*Dundas Street Centre Church, London.	475 00
*Westminster Circuit, London District.	40 00
*"In the Memoriam," Binbrook	2 00
*Kirkton Circuit (additional)	1 00
*North Street Methodist Church, Goderich	85 00
Rev. P. Addison and wife, Toronto	2 00
Mrs. (Dr.) Reeve, Toronto	5 00
Park Street Methodist Church, Chatham	112 80
Wilsonville Society (additional)	10 00
Rev. G. W. Snell, Portsmouth, Ont	1 00
Birtle Methodist Church, Man	16 00
Rev. G. F. Mears, Camborne	10 00
Bethel Circuit, Bay of Quinté Conference	29 00
*Colborne Street Methodist Church, London	26 00
Walkerton W. M. S.	6 36
Frankford E. L. of C. E.	4 00
Friends in Melita, Man., per Rev. J. C. Switzer	13 00
B. T., Toronto	1 00
Orvilla Comfort, Byron	1 00
Eden Grove Epworth League	11 25
Mrs. J. Craig, St. Augustine, Ont	5 00
A schoolboy and his Mother, Toronto	2 00
*Bethesda Epworth League, Summerville	25 09
W. Pague, Beaver Creek, Man	1 00
Dereham Centre Circuit, per Rev. J. H. Colling	18 35
Port Elgin Methodist Church	29 65
C. C. Williams, Edville	0 50
Trinity Primary Department	3 50
Gerrard Street Epworth League	2 50
Wm. Blazard and Family, Cobourg	4 00
Friend, Avon	1 00
Nassagaweya E. L. of C. E.	5 00
A. J. P., Ottawa	5 00
Siloam Epworth League, Fanshawe	5 00
Rev. A. B. Johnston, Cushendall	6 02
*Belmont Circuit, per Rev. T. Jackson	43 00
Wellington Street Methodist Church, London	20 52
Myrtle Whiteford, Clearwater, Man	2 00

"CHRISTIAN GUARDIAN"—Con.	$ cts.
Olive Whiteford, Clearwater, Man	2 00
Mrs. George Holborne, Queensville	4 00
Junior Epworth League, Queensville	3 00
Warwick Circuit, per Rev. S. Anderson	23 00
Whitechurch Sunday School, per J. Stamp, Iroquois	2 00
*First Methodist Church, St. Thomas, per Rev. G. F. Salton	65 00
Centennial Sunday School, Highland Creek	5 35
Mrs. A. Maynes, Wiarton	1 00
Cambray Circuit, per Rev. F. J. Anderson	10 60
No Signature, Toronto	1 00
Palmerston Methodist Sunday School	12 24
Fingal Methodist Church, per Rev. W. Hayhurst	15 87
Greenbank Methodist Sunday School	12 26
Bracebridge Methodist Church, per J. P. Humphries	21 85
Friend, Portage la Prairie, Man	3 00
Methodist Congregation, Little Bay	5 10
Athens Circuit (Second Remittance)	9 00
Port Hope Methodist Church	64 28
Court Oro, I.O.F., Hawkstone, per Rev. Wm. Nixon	4 00
Methodist Church, Shanty Bay, per Rev. Wm. Nixon	2 60
Wilfrid Circuit, per Rev. J. S. I. Wilson	8 35
Nipissing Junction Sunday School	3 00
Merrish Sunday School, Welcome Circuit	5 00
No Signature	0 50
Hamilton Road Methodist Church, London	10 00
Preston Epworth League	12 00
Asbury Sunday School, Eglinton Circuit	11 00
G. R. Mikel, Chisholm	2 00
Sunday School Class of Little Girls, Fort William	2 00
Schomberg Methodist Sunday School	6 00
Shanly Methodist Sunday School	2 50
*Askin Street Methodist Church, South London	75 05
W. Milner, St. Augustine	1 00
S. J. C., St. Augustine	1 00
Eliza A. Blair, Auburn	1 00
Barton Street Epworth League, Hamilton	3 00
Burlington Methodist Congregation	55 40
Chater Methodist Congregation, Man	11 00
Lifford Epworth League	5 75
Iron Bridge Sunday School, Algoma	1 00
Fenelon Falls	5 00
Two Friends, Invermay	2 00
Wesley Epworth League, Maidstone Ct.	10 00
*Centennial Methodist Church, London, Ont., per Rev. A. G. Harris	50 00
Windsor Avenue Methodist Church, Windsor	22 00
Elgin Methodist Church, N.B., per J. B. Young	5 00
Sidney Circuit, per Rev. J. C. Wilmott	21 25
Methodist Church, Paris, Ont	42 00
Spring Brook Mission Band, Ont	1 00
Wellington Methodist Congregation, B.C. (additional), per Rev. C. H. M. Sutherland	13 80
Kintore Circuit, per Rev. S. Knott	21 41
R. Simpson, Killbride	5 00
*Marsh Hill E. L. of C. E., Chatterton	4 00
Bluevale Methodist Sunday School	4 65

"CHRISTIAN GUARDIAN"—Con.		$ cts.
Malden Church Collection, per Rev. C. W. Brown		2 00
*Collected by the Ladies of Dresden Methodist Church		4 00
Bridgenorth Methodist Sunday School		3 00
Mrs. A. McPherson, Islington		23 00
Fullarton Circuit, per Rev. J. Greene (additional)—		
Fullarton Appointment	$2 50	2 00
Bethel do	0 50	
Carlingford do	1 70	65 60
Mt. Pleasant do	1 00	
London West Methodist Church, per Rev. W. B. Clement		5 35
Mound Sunday School, Opawaka, Man.		1 00
Little Britain Circuit, per Rev. F. B. Stratton—		
Little Britain	$21 19	10 60
Valentia	19 73	1 00
Zion	14 14	12 24
Pleasant Point	6 04	
F. Davis, Pelham Union		15 87
Palgrave Circuit, Rev. R. J. Husband		12 26
Centennial Epworth League, Scarboro' Circuit		21 85
Jennie Brethour, Dunara, Man		3 00
Mrs. E. S. Wilson, Elm P. O.		5 10
Methodist S. S., Spencerville		9 00
A. W. Bennett, Spencerville		64 28
Mrs. J. Stewart, Bolton		4 00
Mrs. M. E. Waldon, Gore's Landing		2 60
E. E. Gayton, Manitou, Man		8 35
Douglas Methodist Sunday School, Man.		3 00
H. L. Lovering, Coldwater		5 00
Washington Ladies' Aid Society		0 50
Washington Circuit		10 00
Mrs. R. Connell, Elliott's Corners		12 00
Oakland Epworth League		11 00
*Brooke Circuit, per Rev. S. Salton		2 00
Maitland Circuit, per Rev. Wm. Wells		2 00
Bethel People of Eramosa Circuit, Rev. D. Sharpe		6 00
Moira Sunday School		2 50
Miss M. J. Stirling		75 05
Miss E. A. Stirling		1 00
*Melgund E. L. of C. E., Man		1 00
*Fairfield Plains E. L. of C. E.		1 00
*Omemee Circuit		3 00
Bloomfield Methodist Sunday School		55 40
Mt. Hope E. L. of C. E., Glanford		11 00
Newington Circuit—		5 75
Lunenburg	$10 60	1 00
Northfield	5 60	5 00
Newington	1 81	2 00
Newington Mission Band	2 00	10 00
Metcalfe Methodist Sunday School		50 00
*Bishop's Mills Epworth League		22 00
Wardsville Methodist Church		5 00
A. Neelands, Invermay		21 25
A. Jackson, Brooklin		42 00
Rev. O. R. L., Brooklin		1 00
Smithville E. L. of C. E.		13 80
Smithville Junior E. L. of C. E.		21 41
Nile Circuit, Rev. J. W. Pring—		5 00
*Nile	$16 75	4 00
*Ebenezer	3 67	4 65
John Miller, Vallentyne		
Botany Appointment, Thamesville Circuit, per Rev. D. M. Kennedy		6 55

"CHRISTIAN GUARDIAN"—Con.	$ cts.
A. May, Nobleton	1 00
Sarnia, Central Methodist Church Epworth League	13 15
Shoal Lake Sunday School, Man.	3 55
Newtonville Circuit, per Rev. W. Down	19 00
Russell Methodist Church, Man.	15 00
Walkerton Friend	1 00
A Christian	10 00
*A Room of Drayton Public School	4 00
*Friend, Drayton	1 00
Lynden Methodist Sunday School	3 00
White Church Sunday School, Glanford	3 30
Lynedoch and Bethel Societies, per Rev. R. B. Rowe	21 50
Mitchell Methodist Sunday School, Home Department	4 00
F. H. Mills, Princeton	2 00
St. David's Methodist Sunday School, Bermuda	5 00
St. Davids Floral Epworth League, Bermuda	6 00
Woodstock Friend	1 00
Mariposa Station Sunday School	3 37
Atwood Methodist Sunday School	4 00
Whittington Methodist Sunday School.	4 00
Norham E. L. of C. E.	12 27
Quyon Circuit, Que., per Rev. John Garvin	26 00
Metropolitan Junior Epworth League, Toronto	3 50
George Shier, Vroomanton	1 00
James Bryan, Vroomanton	1 00
Mrs. A. Brethour, Vallentyne	1 00
Delhi E. L. of C. E.	3 15
Rev. W. H. Learoyd, Epsom	2 00
Putnam Epworth League	9 00
M. A. S., Toronto	1 00
Rev. A. McKibbin, Wroxeter	2 00
Sidney Methodist Sunday School, Manitoba	2 00
Rev. John Stewart and wife, Carlisle	3 00
Tyrone Methodist congregation, per Rev. A. C. Wilson	12 00
Seagrave Congregation	3 50
David N. McKeown, Rockwood	1 00
Newington Circuit, Rev. G. C. Wood	2 00
Oil Springs Methodist Sunday School.	8 00
J. McCool, London	5 00
Cathcart Epworth League	6 15
Friends of Yarm Appointment, per Rev. Wm. Craig	7 05
Box Grove Appointment, Markham Circuit	6 85
Gorrie Circuit, Rev. J. S. Fisher, Gorrie	9 75
Orange Hill	5 60
J. D. Poole, Arkwright	1 00
Mount Hope Bible Class	1 00
Henry Childerhose	5 00
Victoria C. E. Society, Collingwood township	10 00
*Mrs. Wm. Timberlake, Morrisburg	5 00
Kincardine Epworth League	1 60
*Friends at Bethesda Appointment, Baltimore Circuit, per Rev. A. J. Crothers	6 00
*Listowel Methodist Church	25 00
*Mrs R. Phillips, Alma	2 00
Rev. M. Fawcett, Toronto	1 00
Springfield Appointment, Franklin, Man.	20 00

APPENDIX IV.—Continued.

"CHRISTIAN GUARDIAN"—Con.	$ cts.
Salem and Upper Mission, Man., per Rev. John Maclean	2 50
Salem Appointment, Allenford Circuit	2 25
Madills E.L. of C.E., Singhampton Circuit	9 30
Etobicoke Circuit, per Rev. W. H. Madden	5 00
No Signature, Toronto	1 00
Moorefield Circuit, per Rev. W. A. Strongman	15 76
Mrs. Joseph Barnes, Kinmount	1 00
Ballantrae Methodist Sunday School	1 50
*Misses A. Payne and C. Humphries, Benefit Concert, Talbotville	14 67
*Mrs. M. Hunt, per Rev. D. Rogers	1 00
B. Shuart, Millgrove	10 00
Woodford. Circuit, per Rev. W. P. Brown	17 40
*Rev. A. B. Johnston, Cushendall	5 00
Friend, Fairmount	1 50
*Eglinton Methodist Church	19 65
Ponsonby Circuit, Rev. J. Truax	11 25
Parrsborough Methodist Church, Rev. J. Sharp	15 50
Clearwater, N.W.T., Methodist Church	9 00
*Mrs. R. F. Cahill, Kemble	2 00
Providence Church, Tyrone Circuit	6 00
Bethesda Epworth League, St. Vincent Circuit	3 20
T. Ackley, Tara	1 00
J. Ball, Lynedoch Circuit	1 00
*Belmont Circuit (additional)	4 50
St. George's Cove and Cape Ozo Churches, per Rev. A. H. Farnsworth	10 00
*Mrs. W. H. Johnston, Hay P.O.	5 00
*Prince Albert, Ont., Epworth League	5 00
Wesley E. L. of C. E., Charing Cross Circuit	16 38
Thomas Page, Bolton Glen, Que.	5 00
Elizabethville People	15 55
*F. Davis, Pelham Union	1 00
*West Selkirk, Man., Methodist Church	10 00
*T. Davis and wife, Winnipeg	5 00
J. A. Lancaster, Petrolea	5 00
Rev. M. Fawcett, Toronto	1 00
Epworth League, Zion Appointment, Strathroy Circuit	8 15
Hampton Circuit, Rev. E. E. Howard	25 00
Joshua Gowan, Huntingdon, Que.	5 00
Per Rev. Wm. Limbert—	
Selby Epworth League $5 00	
Selby Congregation 8 77	
Empey Hill 3 48	
	17 25
*Per Rev. B. L. Cohoe—	
*New Road Epworth League $3 00	
*New Road Ladies' Aid 1 00	
	4 00
Sunday School Class of Girls, Ottawa	3 00
M. S. H., Eglinton	1 00
Odessa Methodist Sunday School	18 25
Chesley Methodist Church	8 47
Rev. S. McAuley, Oakwood	5 00
Buttonville Methodist Sunday School	3 00
Highgate Circuit, Rev. J. Veale	30 00
*Calstorville Congregation Easter Offering	8 00
Widow's Mite	1 00
Arkwright Literary Society	5 63
Galt Methodist Church	24 30
Newcastle Methodist Church, Ontario	21 60
Geo. Heck, Prescott	1 00
Epworth League, Holstein Circuit	3 00

"CHRISTIAN GUARDIAN"—Con.	$ cts.
*Mrs. E. Gracey and family, Currie's Crossing	2 70
Adam Boyd, Amber	1 00
Beachburg Circuit, per Rev. A. M. DeLong	50 00
W. S. Clendenning, Walkerton	2 00
*Kincardine Methodist Sunday School	12 42
Wm. Minion, Slocan, B.C.	5 00
Richmond Hill Methodist Church	18 00
Levi Moss, Clarendon Station	1 00
Y. P. S. of C. E., Wesley Appointment, Temperanceville Circuit	4 26
Penetang, Meth. Church Ladies' Aid	5 75
Sympathizer, Wilson	1 00
Member of Berkley St Meth. Church	2 00
John Walmsley	0 25
Tyrone Circuit (additional)	1 00
Pine River Epworth League	3 10
Ponsonby Circuit, per Rev. J. Truax (additional)	4 00
W. White, Thornhill, Man.	2 00
Ancaster Circuit, per Rev. E. J. Clarke	26 00
*"Two Sisters," Hamilton	5 00
Friend in Thorold	5 00
*Bensfort E. L. of C. E.	5 00
L. T., Uxbridge	5 00
*Middlemarch Appointment, Fingal Ct.	5 00
Hagersville Methodist Sunday School	10 00
Etobicoke Circuit, Rev. W. H. Madden	9 37
Thos. Nicholas, Riverview	2 00
Edward Kinzinger, Toronto	3 00
Frank Kinzinger do	0 50
George Kinzinger do	0 50
Tilbury Epworth League	6 25
E. Bayley, Binbrook	1 00
David Law, Urney, N.	10 00
Cayuga Methodist Church $6 00	
Cayuga Methodist Sunday School 6 15	
	12 15
*Walters' Falls Methodist S. S. $ 6 60	
do Circuit 13 60	
	20 20
D. A Williams, Selwyn	2 00
Mrs. (Rev.) Wm. Torrance, Hamilton, per Rev. I. Tovell, D.D.	1 00
Ex-Sergeant Scheoff, of South Africa, per Rev. I. Tovell, D.D.	1 00
*W. M. Blatchford, Exeter	2 00
Greenbank Ct., per Rev. R. H. Leitch	16 00
Great Burin Christian Endeavour, Nfld.	5 00
Mrs. Philp, Waldemar	1 25
*Mrs. B. Brown, Hamilton	1 00
Arkell Congregation, per Rev. F. M. Mathers	3 00
Kilbride Epworth League	3 00
Enniskillen Circuit, Rev. S. G. Rorke	25 00
A few Friends of Hyde Park	2 00
*Palmero Methodist Church $11 00	
do do S. S. 5 00	
	16 00
Point Traverse Circuit, per Rev. T. H. P. Anderson	4 00
Friends at Baltimore	2 00
Wesley Dimmick, Fleming, N.W.T.	1 00
Wawanesa Union Sunday School, Man.	10 00
Joseph Kerr, Wolseley, N.W.T.	8 00
Miss Harwood's class of seven little girls, Dunn Ave. Meth. S. S., Toronto	5 30
Rev. G J. Kerr, Mt. Brydges (additional)	0 75
Bathurst St. Methodist Church, per Rev. C. O. Johnston	47 00
Mr. Thomas Gain, Parkdale	5 00

APPENDIX IV.—Continued.

	$ cts.
"CHRISTIAN GUARDIAN"—Con.	
Mrs. James Taylor, Berwick (in memory of Josie and Maggie)	2 70
A Friend, Victoria West, B. C.	1 00
Mrs. R. Slater, Blythe	50 00
Glen Williams Epworth League	2 00
Tolly, Roy and Gretta Smith, McGregor, Man.	12 42
Zion Junior Epworth League, Echo Bay	5 00
J. W. Smith, Woodville	18 00
Mrs. H. H. McLatchie, Pt. Cathineau, Que.	1 00
Mrs. Sharpley	$5 00
	5 00
John Wilson, Sheridan	$1 00
Mrs. R. Falconer, Sheridan	1 00
*Miss M. Blewett, Talbotville, per Rev. D. Rogers	4 26
Jno Bennett, Point Elgin	5 75
*Mrs. A. K. Sharp, Point Hammond, B.C.	1 00
*Two Sisters, Cannifton	2 00
Mrs. John Morrison, Camlachie	0 25
Jennie Sutcliffe, Camlachie	1 00
J. Smith, Blackwell	3 10
London Road West Epworth League	4 00
do do Methodist Church	2 00
Temperanceville Methodist S. S.	26 00
No Signature, Boissevain, Man.	5 00
Dawn Mills Circuit—	5 00
Jno. Brooks	5 00
Lindsay Road Methodist S. S.	5 00
Dawn Mills, per Rev. R. L. Wilson	5 00
Jno. Baker, Tupperville	19 00
Aultsville Methodist S. S.	9 37
Victoria Square Methodist Church, Richmond Hill	2 00
No Signature Lindsay	3 00
Goldsmith Methodist Church Circuit, Quarterly Official Board	0 50
*Belfountain Methodist S. S.	0 50
Rev. J. S. Fraser, Springford	6 25
Sardis, B.C., Methodist S. S.	1 00
W. Lester, Mitchell	10 00
R. T. Crouch, Mitchell	12 15
Benj. Snider, Mitchell	
J. Walkorm, Mitchell	
G. E. Sawyer, Mitchell	1 00
*Corunna Methodist S. S.	2 00
E. L. of Zion Church, Hampton	20 20
Mr. and Mrs. A. Burritt, Mitchell	2 00
*Young Ladies of Demill College, St. Catharines	16 00
*Miss A. L. Ogden, Toronto	5 00
Gore's Landing E. L. of C. E.	1 25
Rev. J. E. Dyer	1 00
Three Little Children of Grahamsville	
M. E. Silver	
Rev. J. Kenner, Staffa	
*Rev. C. T. Cocking, Kleinburg	3 00
St. John's West Circuit, Nfld.—	3 00
George St. S. S.	25 00
Alexander Strett S. S.	2 00
Southside S. S.	
Rev. J. T. Newman	16 00
Musgrove Town Mission—	
Rev. Wm. Patterson	4 00
Brooklyn and Charlottetown Sacramental Service	2 00
Rev. L. W. Hill, Toronto Junction	1 00
Family of Four at Lorneville	10 00
Mrs. (Rev.) J. R. Real	8 00
W. I. Law, Urney, N.B.	
Jennie Brethour, Dunrara, Man.	5 30
Sidney Circuit (additional)—	0 75
Per Rev. J. C. Willmott, Wallbridge	47 00
Miss Gladish, Yonge Street	5 00
*Rev. T. H. James	
*Jerseyville Circuit—	
Per Rev. J. H. McCartney	5 00
*Rev. B. Bristol and family	2 00
*T. B. Jenkins, Uxbridge	1 00
*Sympathizer, Hartney, Man.	1 00
Lillian, Bracebridge	1 00
A Member of Ayr Methodist Church	1 00
Friend at Allenford	2 00
Hepworth Methodist Sunday School	5 00
Carsonby Union S. S. (additional)	2 73
Kingsville Meth. Church Ep. League	1 10
Collected by Miss F. Johnston, Salem	10 00
Appointment, Wellandport Circuit, per Rev. G. E. Honey	1 00
Lion's Head Methodist Sunday School	1 00
Daniel Rayner, London W., Ont.	6 00
E. Littlejohns do do	1 00
*E. L. Foldens, Sweaborg	1 00
*Mrs. (Rev.) W. N. Vollick, Sweaborg	1 00
Mrs. S. Lush, Feversham P.O., per Rev. Thos. Legate	4 37
Maxwell Circuit, per Rev. Thos. Legate	5 00
*Mission Band of Waterford Methodist Church assisted by the Junior E. L.	3 00
Mrs. N. Mayfield, North Ridge	10 30
Mrs. John Waddell, Pinedale	1 00
*Rev. W. E. Hassard, Avening	2 00
S. J. Harvey, Charing Cross	1 00
R. Lannin, Kingsville	1 00
Bayfield Circuit, per Rev. F. J. Oaten	1 00
Friends of Meadowlea Circuit, Man., per Rev. S. O. Irvine	4 00
M. E. V., Albion	14 00
Arkell Public School, per Rev. F. M. Mathers	2 00
A Friend, Aberfoyle	15 00
*A Friend, Ballinafad	2 00
*T. E. Doan, Harrietsville	4 80
*Mrs. J. W. Fish, Otterville	1 00
*F. W. Galbraith, Port Hope	0 50
*S. Gibson, Dungannon	5 00
Mrs. M. Reade, Amherstburg	2 00
Alexander Anderson, Guelph	1 00
Mrs. M. A. Strachan, Brookholm	1 00
Citizens of Grand Valley	0 50
Rev. J. Simpson, Orangeville	2 00
Junior E.L., Wellington Street Church, Brantford	14 50
Michael Burns, Roland, Man.	1 00
George Colbeck, Colbeck, Ont.	5 00
*Rev. George Baker, Leamington	3 00
J. G. Lucas, Fogo, Nfld.	3 00
Wilfrid Circuit (additional)—	5 00
Per Rev. J. S. I. Wilson	5 00
Consecon Circuit, per Rev. W. D. Harrison	1 50
*F. E. Cullen, Ayr	10 00
*A Friend, Drayton	1 00
*M. M., Howick	1 00
A. Kilgour, Eburne, B.C.	2 00
*Ladies' Aid Society of Hannah Street Methodist Church, Hamilton	5 00
Elizabethville (additional)	5 00
W. C. T. U., Treherne, Man.	1 00
A. M., Vancouver, B.C.	19 35
M. J. R., Beachville	5 00
Collected by Miss E. McKechnie, Paris	1 00
	5 50

APPENDIX IV.—Concluded.

"CHRISTIAN GUARDIAN"—Con.		$ cts.
Marmora Epworth League	$5 00	
Marmora Sunday School	5 00	
The late little Mary Mitchell's savings	0 24	
		10 24
Rev. M. E. Scott, Essex		4 27
*A Lady of Hamilton		2 00
J. McClean, Killarney, Man	$1 50	
John Woodhead, Killarney, Man.	0 50	
		2 00
*Chapleau Methodist Sunday School		5 00
*Albert Epworth League, Capeton, Que.		3 45
*A Friend, Warsaw, Ont		5 00
*Mrs. O. Jull, Orangeville		2 00
A Friend, London		1 00
Fairmount Epworth League, Cavanville Circuit		6 73
*Majorie Cork, Toronto		2 00
Mono Rd. S. S., per G. Bowles		10 00
Mrs. C. Johnson, Lavender		4 00
First Class of Girls, Tyrone S. S.		1 00
M. E. G., Ballantrae		1 00
Miss Macklem, Toronto		1 00
Mrs. Baker, Toronto		5 00
Mrs. Wm. Luck, Toronto		1 00
Mrs. J. H. Bustard, Toronto		1 00
Mrs. James Elliott, Toronto		1 00

"CHRISTIAN GUARDIAN"—Con.		$ cts.
Mrs. H. Dickinson, Toronto		1 00
Mrs. Smith, Toronto		1 00
A Friend, Toronto		0 50
Mrs. Eston, Toronto		1 50
E. and C. Parlow, Toronto		2 00
J. A., Toronto		3 00
F. M. H., Parkdale		1 00
Mrs. J Shuter, Thornhill		2 00
Mrs. H. Bolton		5 00
A Friend, Bloomington		1 00
A Jarvis Sympathizer		1 00
Bethesda Epworth League, Epsom		3 95
*Mrs. E. H. Wood, Bancroft		1 50
Miss Jula Ramey, Dorchester	$2 00	
Mrs. J. L. Williamson, Dorchester	3 00	
		5 00
Newdale Methodist Mission, Man		21 50
*Ilderton Epworth League		5 00
Woman's Missionary Auxiliary, Gorrie.		3 00

*These amounts, by request of the contributors, to be forwarded via England, to the Methodist missionaries in India for distribution.

The remainder sent, per Dominion Bank, to the Governor General's Fund.

WM. BRIGGS.

APPENDIX V

Contributions received by the Rev. Dr. Warden, Toronto, Agent of the Presbyterian Church in Canada, and forwarded to the Presbyterian Missionaries in India, to 21st May, 1897, $16,826.86.

	$ cts.
Miss E. J. Curtis, Paris	5 00
Miss Curtis, Paris	5 00
St. Andrew's, London	1,400 03
Appin and S. Ekfrid	29 05
R. Ferguson, Thamesville	20 00
Mrs. J. Ferguson and Family, Thamesville	20 00
Mrs. A. F. McLean, Toronto	5 00
Watford Church	36 05
Knox Church, Warwick	19 50
Kingscourt Union S. S.	16 03
Allandale C. E. S.	3 50
Port Credit S. S.	7 00
M. H. T., Toronto	1 00
Rev. J. Little, Dornoch	3 00
Rev. J. F. McCurdy, Toronto	5 00
G. D., Guelph	1 00
Mrs. Jaffray, Bolton	4 00
St. Paul's S. S., Peterboro'	25 00
Rev. W. D. Ballantyne, Toronto	5 00
Mount Forest	52 40
J. L. D. Laplante, Pt. Severn	2 00
Taylor Church, Montreal	5 00
W. F. M. S., Montreal	10 00
A Friend, Peterboro'	5 00
St. Andrew's Branch S.S., Toronto	7 06
Deer Park	2 00
Melville S. S., Caledon	2 25
L. A. Binscarth	15 00
Erampton	53 65
Woodville	43 00
Mill St. Church, Port Hope	19 25
Mrs. Haldane, Montreal	10 00
A Friend	15 00
J. F. Arnold, Ottawa	5 00
Winterbourne	15 00
Elmira	11 00
A. H. Allen, Paisley	5 00
M. C. C.	1 00
A Friend, Cornwall	10 25
Huntingdon	122 40
Knox Church, Glenallan	28 27
Mrs. C. S. E., Toronto	15 00
Gravenhurst	8 30
Thedford	38 75
New Glasgow	35 00
do S.S.	2 50
Rodney	21 45
do S.S.	2 60
Taylor Church, Montreal	3 00
do do C. E. S.	3 00
Mrs. Vallance, Hamilton	2 00
Coligny College, Ottawa, C. E.	10 00
E. Cooke, Uxbridge	1 00
T. M. Robertson, Bell's Corners	5 00
Jeannie Robertson, Bell's Corners	2 00
Mrs. Dunbar, Bell's Corners	1 00

Contributions received by the Rev. Dr. Warden, Toronto—Con.	$ cts.
N. Merritt, Toronto	5 00
H.	1 00
W. G., Toronto	2 00
Miss Hurdon, Toronto	5 00
Miss M. L. Anderson, Guelph	5 00
J. Kirkland, Mount Healy	15 00
Motherwell and Avonbank	19 00
A Friend, Oakville	2 00
A Friend, Dunville	75 00
Rev. Dr. McLaren, Toronto	10 00
Three Friends, Peterboro'	9 00
Thamesford	33 25
Weston C. E. S.	12 00
Lake Road	26 00
Chalmer's Church, Hollen	12 34
Rev. J. Macdonald, Glammis	7 00
Innerkip S. S., Infant Class	7 47
W. F. M. S., Wick	27 55
Rev. A. J. Mann, Smithville	2 00
Ishmael	2 00
Rev. W. Forrest and Family, Owen Sd.	5 00
St. Andrew's, East Oxford	4 00
Bonar Church, Toronto	10 00
Thames Road and Kirkton	71 00
Russell, Man., C.E.S.	10 00
St. Andrew's, Windsor	124 71
A Few Friends, St. Paul's Church, Peterboro'	16 00
Wardsville	12 00
Scott and Uxbridge	26 00
Newbury	10 43
W. E. Roxborough, Norwood	5 00
North Caradoc	18 00
Knox Church, Normanby	15 50
A Friend, Hillcrest	1 00
Few Friends, Antigonish	13 45
Thankoffering, Waubaushene	5 00
Ormstown	203 85
Bethel Church, North Arthur	16 25
Mt. Zion S.S., Ridgetown	17 36
Summerville, Man.	25 00
Petrel	16 00
Grace M. Anderson, Guelph	2 00
Thamesford (additional)	1 50
Brook and Enniskillen	13 25
G. Gibson, Molesworth	2 00
Knox Church, Cornwall	72 00
St. Andrew's, Blenheim	5 00
A Friend, Toronto	5 00
Crescent St. S. S., Montereal	30 00
Erskine Juvenile Mission, Montreal	120 00
Fergus, Melville	62 00
Brampton (additional)	17 90
A Few Methodist Churchmen, Cannifton, N.S.	2 50
Vaughan C. E. S.	4 00
Binscarth S. S.	25 00
Bearbrook	6 73
Navan	7 81
Cobourg	44 26
A. McCaa, Parkdale	1 00

APPENDIX V.—Continued.

Contributions received by the Rev. Dr. Warden, Toronto—Con.	$ cts.
Cooke's Church, Toronto	190 00
Melville Church, Lobo	22 31
Salem Church, River John	40 00
Henry Church, Lachute	45 50
Holstein C. E. S.	13 00
Mrs. J. M. Davis, Spokane, U.S.	10 00
Mrs. McBride, Port Perry	10 00
Knox Church, Goderich	157 00
St. John's Church, Montreal	1 00
Delta, B.C.	18 00
Kendall	6 08
Orono	23 00
Fraser Church, Tottenham	25 55
Beeton	13 75
do C. E. S.	7 25
Forest	21 00
Knox Ch., W. Williams', Centre Road	30 00
Newtonville	16 70
do S.S.	1 00
Knox Church, Teeswater	48 00
Melbourne	15 26
Riverside	12 28
Burns Church, Erin	24 30
St. James' Church, London	11 50
"Procrastinator"	15 00
Guthrie C. E. S.	5 00
Henry's Church, Lachute	11 25
West Lorne C. E. S.	4 85
R. G. Scott, Princeton, N.J.	5 00
J. McFee, Hemmingford	5 00
E. Ashfield	5 00
Chalmer's S. S., Guelph	11 00
Mrs. J. Morrison, Montreal	5 00
Miss M. Thornton, Omemee	2 00
Laurel	14 35
Black's Corners	16 00
Fenelon Falls and Somerville	31 00
Durham	25 75
Stanley St. Church, Ayr	28 60
Paris	41 05
do C.E.S.	7 50
Cookstown	6 25
Avonmore	9 00
Hillsburg C. E. S.	5 00
Melville Church, Brussel	48 00
A Friend, Lucan	1 00
Stanley St. C. E. S., Montreal	43 00
St. Andrew's, Lindsay	10 00
Bristol	16 31
Melville Church, Caledon	15 35
A Family Collection	5 00
Victoria Harbour C. E. S.	5 00
1st Church, London	137 30
W. F. M. S., Dresden	52 34
Dresden C. E. S.	5 00
St. Andrew's, Comber	25 15
Tilbury West	11 46
Moore Line	34 00
Newcastle	36 00
Lachine C. E. S.	6 00
St. Andrew's Mothers' Dorcas Society, Brantford	27 50
J. B. Salmond, Brantford	22 00
Windsor Mills and Lower Windsor	36 00
St. Andrew's, Fort William	17 10
Chalk River C. E. S.	5 00
Per Rev. N. A. McLeod, Woodlands	4 00
Manotick and South Gloucester	69 00
Richmond Hill Public School	6 00
Bloor St. Men's B. C., Toronto	6 50
M. H. B., Toronto	1 00
Motherwell and Avonbank (additional)	4 00
1st Church and S. S., Port Hope	66 00

Contributions received by the Rev. Dr. Warden, Toronto—Con.	$ cts.
Albert St. Church, Sarnia	30 12
Newtonville (additional)	1 00
Port Perry C. E. S.	5 00
Annan	44 00
Leith	19 82
McColl's Church	46 50
Hopewell Union Church and Middle River	43 60
A Friend, Toronto	5 00
North Ekfrid	6 50
W. C. Harris, Toronto	2 00
St. Paul's Church, Hamilton	5 00
Mrs. Rae, Port Perry	2 00
Rev. A. Henderson, Whitechurch	2 00
A Sympathizer	50 00
Elmvale	45 60
Knox Church, Flos	16 15
Knox Church, London	170 50
Everett	4 10
Alliston	22 60
do S. S.	8 00
Arkona	7 60
Member of Church of Covenant	4 00
A Family's Butter Saving for one week	1 00
North Luther	5 60
Conn C. E. S.	5 13
Carberry	45 90
Laurel	3 00
do L. O. L., N. 330	5 00
Aylwin	2 00
Omemee	26 72
Esson Church, Oro	15 00
Willis Church, Oro	8 60
Thessalon C. E. S.	2 00
Parkdale	202 42
T. G., Wroxeter	2 50
Knox Church, London (additional)	5 00
Barrie Bible Class	10 00
Mansfield	2 00
Miss B. Maclennan, Apple Hill	5 00
Campbellford	62 50
do C. E. S.	15 00
Nanaimo C. E. S.	11 25
St. Andrew's, Guelph	54 15
Knox Church, Elora	53 23
do do S. S.	7 11
Ashfield	33 00
Tilbury E. and Fletcher	61 25
Avonton	44 26
Glencoe	78 00
St. Andrew's, Markham	40 00
Zion Church, Cedar Grove	10 00
James Crow, Tara	2 50
Nottawa C. E. S.	10 00
Baltimore	19 36
Rosemont	4 25
Coldsprings	42 00
do S. S.	3 50
Knox Church, St. Thomas	150 00
Egmondville	30 00
St. Louis de Gonzaque	50 75
St. James' Church, Andover	7 69
Oliver's Ferry	7 00
Knox Church, Tavistock	27 00
North Easthope	21 00
Amos	21 50
do C. E. S.	6 50
East Ashfield	16 00
Calvin Church, St. Helen's	29 18
Knox Church, Cornwall (additional)	7 00
Helping Hand M. B., Cornwall	5 00
St. Andrew's, Napier	20 40
Chalmer's Church, Brook	10 75

APPENDIX V.—Continued.

Contributions received by the Rev. Dr. Warden, Toronto—Con.	$ cts.
Pte. aux Trembles Schools	19 20
Dover	35 00
New Richmond	30 00
Burns S. S., Moore	2 00
North Brant	18 00
Camlachie C. E. S.	5 00
Hibbert	73 00
Windham Centre	7 50
Inverness	1 00
J. Robb's Concert, Seaforth	75 00
Williamstown C. E. S.	18 00
Bethseda	19 00
Camilla C. E. S.	5 00
Eden C. E. S.	3 05
Knox Church, Morrisburg	45 62
Two Friends, Montreal	2 00
Calvin Church S. S., Montreal	21 75
Lamon	8 55
do S. S.	1 15
Prince St. Church, Pictou	93 53
St. David's, Oak Lake	35 00
Westwood C. E. S.	3 00
S. Plympton	24 65
Scotsburn	50 00
Moncton C. E. S.	5 00
Fairbairn C. E. S.	10 00
St. Andrew's S. S., Peterboro'	8 83
A Friend	1 00
Old St. Andrew's, Toronto	22 46
Ryleston	12 10
A. M. Bowsey, Embro	4 00
St. Andrew's, Scarboro'	65 00
Eadie's	8 67
G. F. Burns, Toronto	1 00
H. A. R., Toronto	2 00
Haynes Avenue Church, St. Catharines	13 00
Knox Church, St. Catharines	94 50
do S. S., St. Catharines	33 40
Brandon C. E. S.	49 00
do S. S.	16 50
St. Andrew's Mission, Brantford	11 85
1st Church, Port Hope (additional)	1 00
Proof Line and Bryanston	33 00
Jno. Lindsay, Limehouse	2 50
Ethel S. S.	1 60
Knox Church S. S., Victoria	15 00
Franklin and Bickwith	26 00
St. George's, River John	27 00
W. A. McDonald, West River	4 00
Farnham Centre	3 00
Ashton	12 60
Hamiota, Scotia and Eden, Man.	12 85
Two Friends, Carlisle	5 00
G. M. Ross, Fernhill	5 00
Rolleston House Primary Class	3 35
J. S., Toronto	2 00
Russell, Man.	20 15
Silver Creek, Man.	19 85
Burns Church, Moore	21 00
Mrs. J. Stevens, Maryland, U.S.	3 00
St. David's C. E. S.	10 50
St. Andrew's, Scarboro' (additional)	18 00
Shemogue	1 45
Knox Church, Picton	58 15
Grimsby	41 00
Strabane	20 00
S. L. Fraser, Montreal	5 00
St. James', Antigonish (additional)	6 15
Cowal Township Council	10 00
Ebenezer Church, Saltsprings	23 25
Beechridge	18 00
1st Church, St. Mary's	83 35
Mount Pleasant	8 00

Contributions received by the Rev. Dr. Warden, Toronto—Con.	$ cts.
Lyndedoch S. S. Boys' Class	11 00
Chas. Kyde and Family	3 00
C. Campbell, Ralphton	5 00
Inverness (additional)	1 00
Woodlands	9 35
do C. E. S.	4 50
Shakespeare	12 00
Sebastopol Public School	5 00
Miss E. Duncan, Davisville	1 00
Miss H. E. Gordon, Toronto	2 00
Sault Ste. Marie S. S.	7 36
do Junior C. E. S.	4 14
St. James' Church, Parrsboro'	103 51
St. John's, Toronto	59 70
Fort William	0 50
Kilbride	10 00
Zion Church, Scarboro'	28 75
Three Friends, Sarnia	4 00
W. Adelaide	4 10
Henry's Church, Lachute (additional)	7 75
Chalmer's Church, Guelph	91 00
Division St. S. S., Owen Sound	19 00
St. Paul's, Simcoe	22 61
Florence	12 87
Knox Church, Ayr	48 48
Blake	17 21
St. Andrew's, Strathroy	108 66
do do S. S.	12 85
St. Paul's, Middleville	20 10
St. Peter's, Darling	14 50
Hephzibah Church, Williamstown	30 50
Prince St. Church, Pictou (additional)	1 00
Blytheswood	7 45
Goldsmith	1 00
Strangfield	1 50
1st Church, Truro	169 89
Balderson C. E. S.	16 00
St. David's Campbellville	32 00
do do C.E.S.	20 85
Anon	2 00
Knox Church, Dundas	198 30
W. Oliver, Toronto	2 00
Emanuel Ch. C. E., East Toronto	6 50
Collected by Miss M. Hyslop, Waweig.	10 00
Hagersville	13 00
Knox Church, Paisley	76 38
Gladstone, Man.	47 00
St. Andrew's, Whitby	46 50
Moffat, N.W.T.	11 75
Sherbrooke and Goldenville	107 00
St. Andrew's, Markham (additional)	2 25
St. Andrew's, Williamstown	50 00
M. C., Toronto	1 00
Shanks	5 50
Oak River	6 00
Wingham S. S.	30 00
Underwood C. E. S.	6 00
Deer Park S. S.	13 25
Bathurst and Sherbrooke	1 50
Knox Church, Stratford	100 00
Anon	15 00
Chalmer's Bible Class, Guelph	10 00
S. Luther C. E. S.	4 00
Allandale	8 60
Churchill	1 00
Sheet Harbour	12 00
St. Andrew's, Gananoque	21 00
Three Sympathizers, Toronto	16 00
Per Rev. J. C. McKee, Brigden	22 17
A Guthrie Friend	5 00
Halfway River	23 50
Knox Church, Guelph	95 20
do do S. S.	25 43

APPENDIX V.—Continued.

Contributions received by the Rev. Dr. Warden, Toronto—Con.	$ cts.
Sandringham C. E. S.	7 00
Mahone Bay	18 00
Rev. D. Wardrope, Teeswater	15 00
Kate Butcher, Teeswater	1 00
J. M. D. M.	1 00
J. W. Scott, Cambray	2 00
Beauharnois	38 27
Dr. Stewart, Cazaville	3 00
Miss Smith, Grimsby	2 00
Maple Valley	4 50
Singhampton	4 50
Kilsyth	17 17
Knox Church, Teeeswater	12 00
Waterloo	18 75
Rossland C. E. S.	40 00
Egmondville	2 00
Duart	18 00
Division St. Ch., Owen Sound	69 11
Bognor	11 00
Ladnor	4 00
Anon	1 00
Oneida	25 75
Oneida C. E. S.	9 25
J. S. W.	4 00
Rev. J. R. MacKenzie, Skye	5 00
St. Paul's Jr. C. E. S., Truro	18 00
Lynden	8 50
Mrs. and Mr. A. D. (Hamilton)	10 00
Drumbo, Willis Church	18 00
Aylwin	4 50
A Sympathizer, Rosedale	1 00
T. & T. R., Montreal	2 00
Alice	10 42
Avonbank	11 83
Vankleek Hill	54 50
Merivale	30 00
Port Carling	16 50
Farran's Point, King's Daughters	10 00
St. Andrew's, Chatham	12 75
Caledonia, P.E.I.	13 00
St. Andrew's, Lanark	45 70
Jas. Dickson, Donegal	2 00
Knox College Students, Toronto	64 00
Rose Plain	7 00
Dansford	9 17
Smithville, S. S.	5 00
A Mother	1 00
Alma, C. E. S.	2 00
Burns Church, Martintown	44 00
1st Church Jr. C. E. S., Brockville	40 00
Knox Church, Scarboro	34 00
Singhamption	5 72
Singhamption Union S. S.	4 00
Fort Qu'Appelle	24 50
Zion Church, Dundee	113 68
Thos. Wilson, Clarence	10 00
1st Church Mission Band, St. Mary's	3 00
Mrs. J. D. McDonald, Laguerre	3 06
Duntroon C. E. S.	12 50
Duntroon Sons of Scotland	2 00
Gananoque C. E. S.	3 65
Bayfield	18 00
Bethany	6 84
Bond Head C. E. S.	2 00
Screiber S. S.	4 00
Bagot Station	7 60
Wakefield and Masham	16 49
Queensville S. S.	4 00
Bloor St. Church, Toronto	24 50
Cowan Avenue S. S., Toronto	11 75
Temple Hill	6 75
Knox Church, Holland	10 00
Mount Pleasant C. E. S.	4 05

Contributions received by the Rev. Dr. Warden, Toronto—Con.	$ cts.
Montreal, Erskine Church	100 00
Alexandria	15 55
Anon	1 00
Qu'Appelle	1 00
Church Point, N. B.	37 60
Miss Gillespie, Toronto	1 00
Little Narrows	20 35
Durham, N.S.	3 00
Port Perry	11 00
Stonewall	6 00
Brant, Argyle S. S.	5 00
Markdale C. E. S.	1 00
Indian Head, Home Workers	10 00
R. F. Whiteside, Little Britain	20 00
A Friend, Carluke	5 00
Charity, Woodstock, Knox	10 00
Tottenham Epworth League	18 08
do Fraser Ch. C. E. S.	18 08
do Fraser Ch.	0 75
do Fraser Ch. S. S.	1 65
Beeton (additional)	0 25
Collingwood, Mrs. McCrae's Bible Class	4 00
Collingwood C. E. S.	6 00
Geo. Hay, Ottawa	50 00
A Friend, Almonte	1 00
Guelph, Chalmer's Church, Additional	8 30
Teeswater S. S.	9 00
S. Hutton, Teeswater	2 00
Jas. Young, Galt	5 00
Mrs. L. Roebuck, Wyevale	2 00
Penetanguishene	24 00
Vint Settlement S. S.	2 20
Point Fortune	6 53
Quebec, Chalmer's Church, Cheerful Gleaners	5 00
Alex. Brodie, Quebec	5 00
Mrs. W. Hossack, Quebec	4 00
Mrs. H. Young, Quebec	3 00
East Seneca	17 75
Dr. Hall, Ormstown	1 00
Tilbury C. E. S.	45 40
Mount Albert S. S. and C. E. S.	7 25
Merivale, additional	2 55
E. H. G.	5 00
Mite Box	2 00
Two Friends, Osgoode	2 00
Moorefield	16 08
Drayton	15 48
Osceola and Stafford	49 65
Balderson and Drummond	42 50
Per Rev. J. A. Grant, Richmond Hill	1 50
Moosomin	9 00
St. Eustache	80 00
Keene	61 50
Mrs. A. Pastill, Vernon, B. C.	10 00
Per Mrs. Brebner, Sarnia	7 10
Mrs. Redpath, Montreal	50 00
Rev. T. Fenwick, Woodbridge	1 00
Two Tenth Givers	2 00
Baltimore S. S.	5 78
Crescent St. Church, Montreal	25 00
St. Cuthberts, St. Lambert	27 50
Laskay and W. King	12 00
Banks and Gibraltar	1 00
Egmondville (additional)	3 00
Elmsley	1 50
J. M. Fisher, Maxville	1 00
Knox Church, Harrington	4 50
Roseneath	7 00
Mrs. Cockburn, Paris	5 00
Anon	0 50
Shelburne C. E. S.	10 00
J. A. C., Whitby	1 00

APPENDIX V.—Continued.

Contributions received by the Rev. Dr. Warden, Toronto—Con.	$ cts.
S. Kinloss	24 00
Willis Church, Drumbo	1 00
Danville C. E. S.	5 00
Clifford	28 80
Walton C. E. S.	8 43
Mrs. Fairbairn, Peterboro'	5 00
W. Murray, Hamilton	1 00
Georgetown, Que.	56 35
J. H. Sellars, Nova Scotia	2 00
Canard and Canning	73 75
Elmsdale	38 40
New Annan	10 50
L'Orignal	19 95
St. James' Square Church, Toronto	15 00
Church and S. S., Montreal West	27 01
Stanley St. Church and C. E. S., Montreal	11 00
Petrolea C. E. S.	29 96
Petrolea S. S.	9 00
Hon. D. Wark, Ottawa	100 00
T., Colquhoun	5 62
J. B., Colquhoun	2 00
Milverton	17 27
Wellesley	10 10
A Friend of the Poor	1 00
St. Paul's C.E.S., Fredericton	29 00
A Helper, Hespeler	20 00
A Friend, Ormstown	25 00
T. McK., Westport	2 00
John Watt, Hamilton	20 00
McIntosh	38 48
Belmore	23 52
W. F. Mooney, Indian Head	4 00
Self-Denial	0 50
Sault Ste. Marie	10 50
Sault Ste. Marie Junior C. E. S.	5 14
Member, Thorold Church	1 00
Port Perry., St. John's	1 50
Sutton, Y. P. H. M. S.	9 25
Grenville	6 15
N. W. Campbell, Durham	5 00
Mrs. G. McKenzie, Wingham	6 00
Newmarket, C. E. S.	5 00
Miss Ross, Newmarket	5 00
La Have	12 36
Springside	26 00
C., Toronto	2 00
G., Toronto	2 00
D., Wroxeter	2 00
Mrs. D. P. Lee, Galt	10 00
Mrs. A. Henderson, Ailsa Craig	2 00
Freely Given	1 00
The Women of Toronto	19 95
Orangedale, C. B.	2 00
Zion Church, Sunnidale	6 00
Castleraegh, N. S. M. B.	4 00
A Friend, Toronto	1 00
Sheet Harbour, N. S.	17 35
A Member, Brucefield	2 00
Belmont	31 00
Yarmouth	26 00
Hampden	8 00
Bathurst C. E. S.	4 00
Cowal, Y. P. H. M. S.	18 00
Winchester, 9th Concession S. S.	2 50
Greenhill C. E. S.	5 00
Greenhill Church, additional	1 00
F. Cattanach, N. Lancaster	2 00
M. A. Miller, L'Orignal	5 00
Chalmer's Church, Keady	9 05
Mrs. Thorburn, Ottawa	5 00
James Kay, Guelph	32 00
Mission Class, St. Mary's	6 00

Contributions received by the Rev. Dr. Warden, Toronto—Con.	$ cts.
J. H., Wroxeter	0 50
Shakespeare S. S.	5 00
Little Rapids	3 00
Little Rapids S. S.	2 75
McBeth's Bay	1 25
Dooktown	8 00
Mrs. B. Kirkham, Seaforth	1 00
Christian Endeavourer	1 00
Carluke C. E. S.	5 00
Interested Friends	2 00
Knox College Students, Toronto	6 00
Melville Church, Scarboro'	41 30
Rev. J. Anderson, Williamsford	4 00
A. A. Parks, Williamsford	1 00
Knox Church, Hamilton	20 25
Mrs. J. Montgomery, Port Dover	10 00
J. Thompson, Brantford	10 00
T. M. Bird and Family, Delean	25 00
Fred Missing, Delean	3 00
C. E. S., New Westminster	23 00
Knox Church, Vervie	5 00
Desboro'	4 00
Per Rev. D. P. Oswald, Janetville	3 70
St. James' Church, Antigonish (ad.)	10 88
S. Andrew's, Lindsay (additional)	14 40
Breadalbane	1 00
St. Andrew's, Niagara	6 00
St. Andrew's S. S., Guelph	7 50
Miss F. Brock, Guelph	9 00
C. Davidson, Guelph	1 20
A Friend, Knox Church, Elora	5 00
Rev. J. Gauld, Hamilton	10 00
J. Laut, Keewatin	1 00
Miss Govenlock, Seaforth	2 00
Miss D. Lawson, Leeburn	0 50
Union Church, Goderich Township	6 00
Hills Green	3 00
East Ashfield	7 30
A Friend in Jesus	2 50
Calvin Church, St. Helen's	1 00
Beachburg	2 00
Beachburg C. E. S.	79 55
Westmeath	3 45
Misses McCurdy, Toronto	15 00
St. David's Church S. S., St. John	1 00
A Friend, Peepabun	35 00
St. Andrew's, Windsor (additional)	1 00
Kennebec Road	1 50
Cayuga	54 00
J. W. N., Elmvale	60 50
Sympathizer, Stonewall	1 00
Willoughby, N. W. T.	5 00
Barrie	26 00
Vyner	1 00
Vyner S. S.	5 00
A Friend of Missions	2 00
St. Columba S. S., Victoria	6 00
Mrs. N. McCallum, Brackley Pt.	7 20
St. John's, Markham	10 00
Westwood	16 35
Knox Church, Elora	38 00
M. Swartout, Alberni	0 75
Dr. Wallace, Alma	5 00
Amer. Church S. S., Montreal	5 00
Hopetown, Que.	8 00
St. Andrew's, Blyth	2 25
Bayfield	30 00
Bethany	4 20
S. S., Sault Ste. Marie	5 00
Portapique	4 15
S. S., Portapique	28 20
S. S., Little River	7 00
	20 80

APPENDIX V. —Continued.

Contributions received by the Rev. Dr. Warden, Toronto—Con.	$ cts.
Grove Church, Halifax	30 00
Folly Mountain	3 15
Thorburn	5 50
Mrs. M. E. McEwen	2 00
W. Goveniock	0 35
Taylor Church, Montreal	0 75
J. S. Allan, Toronto	5 00
Per Rev. A. W. Lewis, Wawelg	12 00
Mandaumin	16 33
St. Andrew's, Kippen	18 81
Mrs. S. L. Tyson, Clarksburg	1 00
Malagawatch	14 00
Knox Church, Lancaster	83 90
S. S., Hagersville	5 75
Strabane	1 00
A Friend, Danforth	1 00
H. C. S., Peterboro'	2 00
Bessie Aikenhead, Maryland	1 00
Mrs. Paul Cameron	2 00
Mrs. Zimmerman	1 00
Mrs. McConnell, Beeton	5 00
Chalmer's Church S. S., Montreal	5 00
East Ch. Jun. C. E. S., Toronto	6 50
Beverley	45 00
Russell, Man	1 00
Chicoutimi	5 00
Rev. Principal Caven, D.D., Toronto	5 00
Geneva Church, Chesley	133 00
Mt. Forest (additional)	0 75
C. E. S., Ailsa Craig	12 50
"There is a lad here, &c."	5 00
Two Members, Taylor Ch., Montreal	2 00
Mrs. J. A. Grant, Richmond Hill	2 00
Mrs. Falconer, Richmond Hill	1 00
Mrs. Langstaff, Richmond Hill	1 00
Eirtle	200 00
Howard Harris, Toronto	1 00
Miss Moore, Barrie	1 00
A Friend	1 00
Duff's Church, McKillop	19 50
Caven Church, Winthrop	15 38
Crescent St. Church, Montreal	543 32
Innerkip S. S.	25 00
A Sympathizer	0 75
Rounthwaite	15 00
Two Friends, Scarboro'	2 00
Tenth, London	3 00
A Friend, Gregory	5 00
West Annan	11 50
Mrs. W. H. Burns, Toronto	1 00
S. S., North Bay	8 16
Per Mrs. Auld, Guelph	20 00
Sheet Harbour, N.S.	12 00
Robt. Easton, Toronto	2 00
Mrs. C., Toronto	4 00
Cariboo River	7 80
Acadia	20 00
S. S., Acadia	5 00
Tidnish	10 50
Thorburn	41 00
S. S., Moncton	69 00
Boularderie	33 52
A Friend, Cavendish	5 00
Harbour Grace	10 00
Milford	1 75
Anon., Ottawa	50 00
Knox Ch. Branch S. S., Guelph	5 00
Chas. Rankin, Wyevale	2 00
Mt. Albert S. S. and Y. P. S.	7 25
E. H. G., Ottawa	5 00
West Bay	12 00
C. E. S., La Have, Park's Creek	3 00
G. A. B., Sarnia	0 35

Contributions received by the Rev. Dr. Warden, Toronto—Con.	$ cts.
S. S. Class No. 10, Sarnia	0 40
A. McElrevy, Beaver Creek	1 00
River Dennis, N.S.	6 15
Mabou, N.S.	30 00
C. E. S., Blackville	6 60
S. S., Blackville	3 40
Trenton	35 00
Brookfield	18 61
Jun. C. E. S., Old Barnes	2 00
Lower Musquodobolt	8 00
Mission Band, Lower Musquodobolt	1 00
C. E., West Side, Lawrencetown	5 00
Mrs. M. McDonald, North Sydney	1 00
Salem Church, Elderslie	8 00
Rev. R. Wallace, Toronto	1 00
Three Sympathizers, Arthur	3 00
Banks School	8 00
Guilds	3 77
S. S., Guilds	0 75
Misses Henry and Moore, Blenheim	10 00
Anon	1 00
C. E. S., Danville	1 00
A Friend, Toronto	3 00
Erskine Church S. S., Hamilton	7 14
Erskine Church, Claremont	14 12
Williamsford	2 00
A. H. Elliott, Williamsford	5 00
Crawford	8 00
Kinmore	11 00
Erskine W. F. M. S, Claremont	50 00
M. R. B., Brantford	1 40
Beverley	16 00
A Friend, Damascus	2 00
Ste. Therese, Que	14 06
B., Toronto	0 50
Laguerre and Port Lewis	2 35
Knox Church S. S., Sapperton	3 00
Knox, Belgrave	18 00
Caven Church, Bolton	19 50
Calvin Church, Bathurst	8 50
Erskine Church L. S. A., Claremont	7 00
McDonald's Corners	4 00
W. T. Bell, Willettsholme	5 00
Mrs. J. McAllister, Atwood	2 00
Per J. Young, Upper Can. Tract Soc'y.	21 50
A Sympathizer, Morganston	0 25
Thos. Wilson, Ventry	1 00
St. Paul's Jun. C. E. S., Peterboro'	10 00
M. Moore, Madoc	1 00
Tidnish (additional)	0 50
New Dublin and Conquerall	3 60
St. Andrew's S. S., Picton	40 00
Westville C. E. S.	13 77
Lucknow	42 91
Maggie McMillan, Laggan	1 00
Ardoise S. S. (N.B.)	10 60
A Friend, Oshawa	1 75
Mrs. R. McPherson, Beausejour	2 00
Alberton	1 50
Onondago	7 25
Rat Portage	7 25
Jno. Gibson, Dorchester	5 00
Westwood (additional)	8 00
Knox Church S. S., Sapperton (additional)	10 15
Chalmer's Church, Toronto	39 28
Caven Church, Bolton (additional)	11 00
Primrose	10 00
St. Andrew's C. E. S., Gananoque	3 65
Russell	26 45
E. Garafraxa Bethel C. E. S.	3 25
A Friend, Hillcrest	1 00
Rev. J. McC. Kellock, Morewood	10 00

$	cts.
0	40
1	00
6	15
30	00
6	60
3	40
35	00
18	61
2	00
8	00
1	00
5	00
1	00
8	00
1	00
3	00
8	00
3	77
0	75
10	00
1	00
1	00
3	00
7	14
14	12
2	00
5	00
8	00
11	00
50	00
1	40
16	00
2	00
14	06
0	50
2	35
3	00
18	00
19	50
8	50
7	00
4	00
5	00
2	00
21	50
0	25
1	00
10	00
1	00
0	50
3	60
40	00
13	77
42	91
1	00
10	60
1	75
2	00
1	50
7	25
7	25
5	00
8	00
10	15
39	28
11	00
10	00
3	65
26	45
3	25
1	00
10	00

APPENDIX V.—Concluded.

Contributions received by the Rev. Dr. Warden, Toronto—Con.	$ cts.
D. Kennedy, Whitechurch	1 00
Anon, London	0 25
Pickering, St. Andrew's	32 75
Brougham, St. John's	3 25
Horning's Mills	28 15
Orchard Park, C. S. N. Y.	4 00
St. David's Mission S. S., St. John	8 00
Ethel, Gertrude and Helen Hannah, St. John, N.B.	1 00
Rev. Dr. and Mrs. Bruce, St. John	4 00
Mr. McNeil, Cartwright	20 00
Knox Church, Hamilton (additional)	7 00
Oil Springs	11 25
S. S. No. 22, Eniskillen Township	10 00
Port Dalhousie	19 00
C. E. S., Port Dalhousie	5 00
Cambray	11 10
Metcalfe	15 65
C. E., Point St. Charles	5 00

Contributions received by the Rev. Dr. Warden, Toronto—Con.	$ cts.
T. S., Galt	3 00
T. B., Ottawa	10 00
Westminster Church, Toronto	2 25
Miss Denoon, Three Rivers	3 00
Hephzibah Church, Williamstown	13 50
Leaskdale and Zephyr	6 00
Anon	1 00
A Friend, Londesboro'	2 00
D. Campbell, Middlemiss	5 00
Miss M. Moore, Blenheim	10 00
C. E. S., Raglan	6 25
Two Members, Kamloops	5 10
A Friend, North Portal	3 00
Joab	1 00
Rev. G. S. Carson	5 00
C. S.	10 00
S. S. and C. E., Hamilton, Bermuda	20 00
C. E. S., Cedarville	6 50

APPENDIX VI

Received by the Mayor of the City of Ottawa, and forwarded by him via England, $4,840.94.	$ cts.
John Munro	5 00
A. Q.	10 00
J. P. Crerar	5 00
J. B. Steacy	2 50
L. J. B.	5 00
K.	2 00
Three Friends	3 00
E. Miles	2 00
W. D. LeSueur	5 00
E. A. LeSueur	5 00
L. M.	1 00
Mrs. McKay	5 00
Geo. May and Sons	20 00
T. McLeod Clark	5 00
John Findlay (Dennistown)	5 00
Mrs. John Findlay (Dennistown)	5 00
Archbishop Duhamel	25 00
Geo. O'Keefe, M.P.P.	10 00
W. T. Bate	5 00
Col. W. P. Anderson	5 00
Marcus Smith	10 00
P. Whelen	25 00
Bate & Co	20 00
Askwith & Neville	10 00
John F. Orde	5 00
G. Hutchison & Son	5 00
W. L. Scott	10 00
Mrs. Mary Hall	5 00
Thos. Workman	5 00
Y. M. C. A. Class (additional)	3 00
Hurdman's Bridge Sunday School	2 00
Stewarton Presbyterian Church	37 76
T. Iliff	1 00
W. Horace Lee	5 00
John Hardie	5 00
W. A. D. Lees	10 00
Y. P. A., Bank St. Presbyterian Church	10 00
David Scott	5 00
E. J. Walsh	5 00
Fah	1 00
S. Stewart	2 00
J. T. Byrne	2 00
F. McDougal	10 00
G.	1 00
St. Paul's Presbyterian Church	80 00
Savings Bank Branch, P. O. Department	22 00
H. Greene	2 00
F. M.	1 00
T. D. G.	4 00
Walter Greaves	1 00
J. C. Browne	10 00
P. Larmonth	5 00
Collected by John McFarlane and Paul McNally, Campbell's Bay	29 50
J. H. Francis	15 00
E. S. Leetham	5 00
A. E. Palmer, Vancouver	5 00
Thos. H. Birks, Hull	5 00
Anglican	1 00
Cameron Stanton	10 00
J S. Bangs	5 00
J. B. Lawrie	2 00

Received by Mayor of Ottawa—Con.	$ cts.
Mrs. Jas. Young	5 00
Hogtown	25 00
B. L. E.	5 00
F. W. Pooler	4 00
Mrs. Cath. Pinhey	10 00
Miss Pinhey	10 00
Dr. R. W. Wicksteed	25 00
Miss Dorothy Fletcher	2 00
Collingwood Schreiber	10 00
Mrs. James Fletcher	3 00
John Heney	10 00
J. A. Gemmell	5 00
A. F. May	5 00
G. L. B. Fraser	5 00
Mrs. Ami (Faithful Circle)	10 00
Anonymous	1 00
Member of Christ Church	10 00
W. R T.	1 00
A. G.	5 00
Miss S. Horne	2 00
J. H. Dewar	5 00
R. K. Claire	1 00
J. C. K.	2 00
H. Harris	25 00
Collected by Miss C. Fraser, of Revington, Que	7 00
Mrs. James Rochester	5 00
R. N. Slater	15 00
E. B. Eddy Co. Ltd	100 00
Jno. Manuel	100 00
His Worship the Mayor	100 00
The Bank of Ottawa	500 00
Alexander Fraser	100 00
H. V. Noel	50 00
Chas. Magee	25 00
D. Murphy	25 00
George Hay	25 00
John Mather	25 00
The "Evening Journal"	25 00
Ald. Masson	25 00
C. H. P.	50 00
W. J. Gerald	5 00
J. B. Fraser	50 00
F. X St. Jacques	10 00
G. B. Pattee	25 00
W. L. Marler	10 00
M. A. Anderson	10 00
A. A. Taillon	10 00
Geo. Burn	15 00
J. Ballantyne	5 00
R. Gill	15 00
Alex. Simpson	10 00
Christie, Green & Green	50 00
Hon. Geo. E. Foster	25 00
D. M. Finnie	10 00
Mrs. J. Grant (Kinburn)	10 00
John Heney	10 00
Jno. E. Askwith	5 00
Jno. O'Leary	5 00
A. W. Fleck	10 00
P W. Resseman	5 00
R. A. McCormick	5 00
J. F. Waters	2 00
Hiram Robinson	50 00
Alex. Lumsden	25 00

APPENDIX VI.—Continued.

Received by Mayor of Ottawa—Con.	$ cts.
Anonymous	15 00
do R.	2 00
do	10 00
Bishop Hamilton	25 00
Sir Henri G. Joly de Lotbinière	100 00
William Mackey	100 00
Albert Maclaren	50 00
Capt James Wood	25 00
T. W. Conroy	25 00
Seybold & Gibson	25 00
Friend E. G.	5 00
Miss Jessie Hayes	1 00
R. Parker	10 00
Wm. Powell	5 00
John Keane	2 00
A. Rosenthal	5 00
Ed. Miall	10 00
A. C. Bleakeny	10 00
H. K. Egan	25 00
Geo. R. Blythe	10 00
Dr. Hill	20 00
Rev. J. M. Snowdon	5 00
St. George's Church Poor Fund	5 00
L. Eagleson	5 00
Ella and Ethel Pittaway	1 00
A. Scott	2 00
Mrs. J. M. Currier	2 00
Jas. J. Campbell	10 00
Alex. McNeill	50 00
Hon. George Bryson, jr	25 00
Levi Crannell	25 00
R. J. Devlin	25 00
A. Masson	10 00
Henry Watters	10 00
Mrs. Evelyn Remon	10 00
M. Donaldson	10 00
S. & H. Borbridge	10 00
Major Wicksteed	10 00
D. D. G. Hossack	10 00
W. Dale Harris	5 00
Rev. Dr. McMeekin	5 00
J. H. Pinhey	5 00
S. Piddington	5 00
E. E.	1 00
Sheriff Sweetland	10 00
Mrs. Cunningham Stewart	2 00
A Little Girl's Savings	1 00
Clerks of the Money Order Branch, P. O. D.	15 00
Ald. C. B. Powell	30 00
N. A. Belcourt, M.P.	10 00
C. J. Smith	5 00
A. R. Ralph	2 00
Joseph Sander	1 00
Three Children	1 00
Resident Pupils, Harmon School	7 50
Miss Harmon	3 00
J. L. Orme & Son	25 00
H. E. Dickson	3 00
Jno. M. Garland	25 00
Wm. Saunders	10 00
R. S.	3 00
C. W. Mitchell	25 00
Mrs. Wm. Cullen	2 00
Judge Musgrove	5 00
C. E.	50 00
John Murphy & Co. and employees	40 00
M. McRae	1 00
In Remembrance	2 00
H. B. Small	1 00
A. E. W.	1 00
W. H. Blackadar	5 00

Received by Mayor of Ottawa—Con.	$ cts.
Dr. J. A. Armstrong	5 00
Norman Retallack	0 51
Garnet S. L. Retallack	1 00
Dr. Courtney	5 00
E. L. Rowan-Legg	5 00
Mrs. Douglas Cameron	5 00
David Maclaren	50 00
Alex. Maclaren	50 00
McKinley & Northwood	10 00
D. Robertson	1 00
B. A. Herring	1 00
Ahearn & Soper	50 00
Ald. Wallace	5 00
J. and L.	2 75
T. H. Kirby	5 00
Senator Miller	20 00
H. N. Bate & Sons	50 00
Shirley Ogilvie	25 00
Dr. Robertson	5 00
C. F. Whitley	5 00
Friend	1 00
A. R. Ralph	2 00
K. A.	5 00
Miss Mary Sparks	25 00
Miss Sarah Sparks	25 00
Rev. Thos. Garrett	5 00
Miss Thistle	25 00
J. H. Devlin	1 00
M.	2 00
Thos. Evans	2 00
Rev. Canon McCarthy	5 00
Friend	5 00
Leonard Palmer	2 00
W. M. Goodeve	5 00
Arthur O. Wheeler	5 00
J. A. Musgrove	3 00
Miss Helen G. Shattuck	1 00
Knox Church	157 00
Grace Church	52 00
Y. M. C. A. Bible Class	17 00
West End Methodist Church	23 33
Helper	1 00
L. M.	5 00
Rev. Wm. Austin, Aylwin	1 00
Friend in Ottawa	1 00
F. C. A.	1 00
Carleton Court I. O. F.	10 50
J. F. Cole	5 00
Wm. Howe's employees	5 00
Miss M. A. Johnston, Hull	1 00
A. R.	1 00
H. A. F. McLeod	1 00
Benedictus	5 00
Collection, St. Bartholomew's Church	11 65
St. George's Church S S., Bible Classes	28 69
Mary	1 00
In His Name	1 00
Miss Beatrice Bleakney, Elgin, N.B.	5 00
Mrs. E. A. Bleakney, Elgin, N.B.	15 00
Class No. 6, Dominion Church S. S.	16 60
Hull Model School	7 58
G. H. Newcombe	2 00
J. A. Seybold	25 00
Cumberland Presbyterian Church	20 00
Cumberland C. E. Society	5 00
St. John's Sunday School	26 88
James Henderson	2 00
Mrs. T. J. Seaton	5 00
St. Paul's Presbyterian Church	76 00
Sundry Subscriptions acknowledged in the city papers	578 19
J. C. Brennan	20 00

175332

$	cts.
5	00
0	51
1	00
5	00
5	00
5	00
50	00
50	00
10	00
1	00
1	00
50	00
5	00
2	75
5	00
20	00
50	00
25	00
5	00
5	00
1	00
2	00
5	00
25	00
25	00
5	00
25	00
1	00
2	00
2	00
5	00
5	00
2	00
5	00
5	00
3	00
1	00
157	00
52	00
17	00
23	33
1	00
5	00
1	00
1	00
1	00
10	50
5	00
5	00
1	00
1	00
1	00
5	00
11	65
28	69
1	00
1	00
5	00
15	00
16	60
7	58
2	00
25	00
20	00
5	00
26	88
2	00
5	00
76	00
578	19
20	00